

GOVERNMENT OF INDIA  
ARCHAEOLOGICAL SURVEY OF INDIA

CENTRAL  
ARCHAEOLOGICAL  
LIBRARY

*R*

ACCESSION NO. 48270

CALL No. 913.05471/Mar





15

MOHENJO-DARO AND  
THE INDUS CIVILIZATION





# MOHENJO-DARO AND THE INDUS CIVILIZATION

Being an official account of Archæological Excavations at  
Mohenjo-daro carried out by the Government of India  
between the years 1922 and 1927

*Edited by*

SIR JOHN MARSHALL, C.I.E., Litt.D., Ph.D., F.S.A., Hon. A.R.I.B.A.,  
Hon. Fellow of King's College, Cambridge  
*Late Director-General of Archæology in India*

In three volumes, with plan and map in colours, and 164 plates  
in collotype

Volume III: Plates XV—CLXIV

ARTHUR PROBSTHAIN

41 GREAT RUSSELL STREET, LONDON, W.C. 1

1931

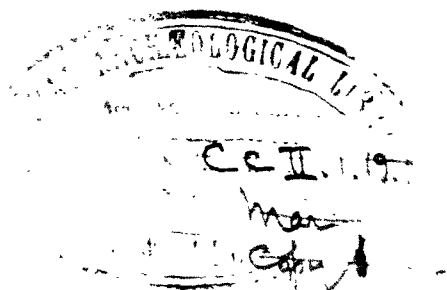

413. 1931  
1931

1931

COLLOTYPE PLATES  
BY  
GRAPHISCHE KUNSTANSTALTEN  
F. BRUCKMANN, A.G.  
MUNICH.

CENTRAL ARCHIVES OF JAPAN  
LIBRARY, NEW DELHI.  
No. 48270  
48270 28.5.1970  
913.05471/Mar

## PLATES

PLATE

- XXV. SE Area: Stūpa Mound.  
(a) The Buddhist Stūpa, seen from north-west after excavation.  
(b) Eastern side of courtyard, showing remains of Kushān pavement and the exploration of Indus remains beneath.
- XXVI. Plan and Sections of Buddhist Stūpa and monastery.
- XXVII. SD Area: Stūpa Mound.  
(a) Image-niche and stairway to left ascending to platform of Stūpa.  
(b) Interior of Chamber 22 in Buddhist Monastery.  
(c) Late grave on ruined wall of Chamber 27 in Buddhist Monastery.  
(d) Chamber 34 in Monastery, showing wall of Indus period below Buddhist foundation.
- XXVIII. SD Area. Plan and sections of Indus period buildings below Stūpa court and Monastery.
- XXIX. SD Area: Stūpa Mound.  
(a) Deep cutting near north-west corner of Monastery, showing pavement of seventh stratum.  
(b) Street between Blocks 1 and 2 in SD Area, looking north.
- XXX. SD Area: Stūpa Mound.  
(a) Excavation on eastern side of Stūpa, showing constructions of Indus period, from the south-west.  
(b) Northern end of cutting on east side of Stūpa, showing Indus structures from north.
- XXXI. SD Area.  
(a) Eastern retaining wall of Great Platform, with drains near its foot.  
(b) The Great Bath from north, showing rooms and fenestrated wall around.
- XXXII. SD Area. Plan of Great Bath and adjoining buildings.
- XXXIII. Sections of the Great Bath.
- XXXIV. SD Area: The Great Bath.  
(a) Water-chamber (36) on western side of Bath, showing inspection shaft from east.  
(b) Drain (37) with corbelled roof, from northern end.  
(c) Eastern end of Water-chamber (36).  
(d) Western end of Street between blocks 1 and 3, looking east.
- XXXV. SD Area: The Great Bath.  
(a) Two large urns containing smaller pottery in North Entrance 3 of Great Bath.  
(b) Well in Chamber 16 of Great Bath, from north-east.  
(c) Street between Bath and Southern Buildings Section, looking north.  
(d) North-East corner of Bath, showing lining of bitumen between outer and inner walls.
- XXXVI. SD Area: The Great Bath and neighbouring buildings.  
(a) Corner of southern steps of Bath, showing recesses for ends of wooden treads.  
(b) S.E. corner of Chamber 4 in Block 3, showing chases in wall.  
(c) Block 2, from the north-west.  
(d) Block 2, from the south-east, with Great Bath beyond right of picture.
- XXXVII. Plan of Southern Buildings Section.
- XXXVIII. SD Area.  
(a) Oval-shaped well in Block 6 of Southern Buildings Section, from south.  
(b) Ablution chamber in Block 2 of the Southern Buildings Section, from east.  
(c) Southern Buildings Section with Stūpa in distance, from south.  
(d) Chambers 8, 10, and 11 of the Great Bath during excavations, from east.

- PLATE
- XXIX. SD Area.  
 (a) Southern Buildings Section. Street between Blocks 1 and 2 in foreground, from north.  
 (b) Southern Buildings Section in course of excavation, from south-west.
- XXX. L Area, Plan.
- XXXI. L Area, Sections on AB, and CD.
- XXXII. SD and L Areas.  
 (a) L Area (in distance), with Southern Buildings Section in foreground, looking south-west.  
 (b) Street 4c, from north.  
 (c) Section C: Chamber 20, seen from north-east, with well in Portion 85.  
 (d) Section D: Blocks 2 and 3, looking south-east from Court 71.
- XXXIII. L Area.  
 (a) Street 113 in Section A, looking south-west.  
 (b) Section C: Blocks 4 and 5, from south-west.
- XXXIV. L Area.  
 (a) Section C: Columned Hall, with Portion 23 on left, from north-east.  
 (b) Section A: Block 7. Chamber 122, with bath in foreground, looking north-east.  
 (c) Section C: Columned Hall, with pavement in Portion 26, looking south-west.  
 (d) Section C: Columned Hall, Portion 26, looking west.
- XXXV. L Area.  
 (a) Section C: Columned Hall, Portion 24, from the north-east.  
 (b) Section C: Columned Hall from north-east, with rough circle of bricks in foreground.  
 (c) Section C: Block 4. Portion 23 of Columned Hall in foreground, facing north-east.  
 (d) Section C: Block 5 from south, with Chambers 20 and 21 on left.
- XXXVI. L Area.  
 (a) Section C: Columned Hall, with portion 25 in foreground, from north-west.  
 (b) Section D: Block 3. Chamber 77 from south-west, showing drain entering wall.  
 (c) Section C: Northern end of Columned Hall, showing foundations of piers of Chamber 22 in distance.  
 (d) Section D: Chamber 74, looking south-east, with smaller rectangular piers in foreground.
- XXXVII. L Area.  
 (a) Section B: Block 9 from north-west, with Chamber 81 to right and Chambers 94 to 97 on left in distance.  
 (b) Section D: Chambers 56 and 59 in foreground, looking south-east.  
 (c) Section D: Block 3. Courts 71 and 72, from north-west.  
 (d) Section D: Blocks 2 and 3, looking north-west, with Chamber 44 on right.
- XXXVIII. L Area.  
 (a) Seated statue (L 950), shown as it was found in Chamber 75, Block 3.  
 (b) Leather-worker's stone found in Chamber 6, Block 5.  
 (c) Drain apertures leading out from Chambers 118 and 122 in Block 7.  
 (d) Rectangular pier in Columned Hall, showing linking walls of Intermediate date. Portion 24 of Columned Hall, facing south-east.  
 (e) Chamber 82 of Block 4, showing portion of brick filling, from the south-east.  
 (f) Row of limestone rings found in Chamber 74, in Block 3, before final clearance.
- XXXIX. HR Area. A and B Sections. Plan.
- XL. Sections of HR and VS Areas.
- XLI. HR Area.  
 (a) Section A: Block 1, Room 1c. Low level courtyard with two flights of steps, looking north.

## PLATE

- (b) Section A: Block 2, Room 10. Well No. 1.  
 (c) Section A: Northern end of First Street, looking south.  
 (d) Section B: Front of House V in Block 2.
- XLII. HR Area. Section A.  
 (a) High Lane, looking west.  
 (b) Rubbish shoot and drain on south side of High Lane.  
 (c) Deadman Lane before excavation, with remains of Latest period on the surface.  
 (d) Deadman Lane, showing brick drain and out-fall from Well No. 1, in Block 2, Room 10.
- XLIII. HR Area. A and B Sections.  
 (a) Section B: Block 2. Skeletons in Room 74 of House V.  
 (b) Section A: Block 2. Steps leading from Courtyard 6 to Well-chamber 10.  
 (c) Seak-pit in First Street with drain openings.  
 (d) Burial No. 3, with skull marked A.
- XLIV. HR Area. Section A.  
 (a) Earthenware drain pipes set in brick masonry.  
 (b) Block 1. Room 14 on east of low level courtyard, facing east.  
 (c) Block 3. Drain between Houses VII and IX, looking west.  
 (d) Vessels HR 2281 *in situ* in House XI.
- XLV. HR Area. Section A.  
 (a) Bathroom adjoining Well No. 3.  
 (b) South Lane, looking east.
- XLVI. HR Area. Section B.  
 (a) Group of skeletons in Room 74, House V.  
 (b) Portion of skeleton found above southern wall of same.
- XLVII. HR Area. A and B Sections.  
 View of First Street, between Sections A and B, looking south.
- XLVIII. HR Area. Section B.  
 General view of excavations in Section B, from north.
- XLIX. HR Area. Section B.  
 (a) Block 2, Building V, Court 7c, looking south.  
 (b) Lane 2, looking east, with Block 2 on left.
- L. HR Area. Section B.  
 (a) Block 2, House V, Room 49, looking east.  
 (b) Corbelled drain on west of House XVIII.
- LI. HR Area. Section B.  
 (a) Block 2, House VII. Pottery-kiln in Court 17.  
 (b) Block 3, House XVI, from east.  
 (c) Block 2, House X. Earthenware troughs sunk in floor of Room 134.  
 (d) Block 5, House XXIII, showing earlier stratum and part of street to east.
- LII. HR Area. Section B.  
 (a) Block 5, Building XXX, showing deep foundations.  
 (b) Block 5, House XXX. Well-chamber in Room 57.  
 (c) Third Street, looking north.  
 (d) Block 9, House LXVI.
- LIII. VS Area. Plan. A and B Sections.

## PLATE

- LIV. HR and VS Areas.  
 (a) VS Area. Block 1, House II, Room 23, showing brick floor with dyeing troughs.  
 (b) HR Area. Section B: Block 2, House V. Corbelled area between Rooms 49 and 54.  
 (c) VS Area. Section A: Wall to deep trench II.
- LV. VS Area. Section A.  
 (a) Court 69 in House XIII, looking west.  
 (b) House XIII: Corbelled opening in wall of Room 78.  
 (c) House XIII: Court 57, with window opening into Room 58.
- LVI. VS Area. Section A.  
 (a) Front of House VIII, with drains in First Street.  
 (b) House XXII: Well in Room 5 at end of a blind alley.  
 (c) Staircase in Room 75 of House XIII.  
 (d) Lane to east of House XXII, looking north.
- LVII. VS Area (N.W.).
- LVIII. VS Area (N.W.).  
 (a) Panoramic view of north-west part of VS Area, from west.  
 (b) Pottery-hill to the east of House XXIV.  
 (c) Courtyard of House XXVII, showing pit sunk through crude brick filling.
- LIX. VS Area (N.W.).  
 (a) Chamber 3 in House XXI.  
 (b) Jar *in situ*, in lane to south of House XIX.  
 (c) Skeletons in lane between Houses XVIII and XXXIII.  
 (d) Deep digging II, showing strata exposed.
- LX. VS Area (N.W.).  
 (a) North wall of House XXV.  
 (b) Group of (?) funerary pottery in Courtyard of House XXVII, in front of Rooms 69 to 71.
- LXI. DK Area. Plan of A Section.
- LXII. DK Area. Plan of B and C Sections.
- LXIII. HR and VS Areas.  
 (a) Interior of Hall 76, House XIII, VS Area.  
 (b) HR Area, Section A: Soak-pit I in First Street.  
 (c) HR Area, Section B: Northern Drain in House XXVIII.
- LXIV. DK Area. Plan of E Section.
- LXV. DK Area. Plan of buildings at M in Trench E.
- LXVI. DK Area. Section A.  
 (a) View of Block 2, from west.  
 (b) Views of Blocks 3 and 4, from north.
- LXVII. DK Area. Sections A and C.  
 (a) Section C, showing pent-roofed drain in middle of street between Blocks 3 and 5, from south-west.  
 (b) Section A. Street between Blocks 2 and 3, looking east.
- LXVIII. DK Area. Section B.  
 (a) Block 2, House III: Chamber 3, looking south-west.  
 (b) Block 4, House X: Chamber 26, looking north-west.  
 (c) Block 3, House VI, looking south-east.  
 (d) Blocks 3 and 4, Lane 37, showing Chambers 22 and 25 of House XVII in foreground from north-west.

## PLATE

- LXIX. DK Area. Sections B and C.  
 (a) View of Section C, showing street through middle. In right hand foreground are Chambers 8, 9, and 10 of Block 2, seen from north-west.  
 (b) Section B. Block 2, House II: Room 1, from north-east.
- LXX. DK Area. Section C.  
 (a) Drain in lane between Blocks 2 and 3, showing cess-pit in distance, from north.  
 (b) High-level drain in street between Blocks 2 and 3, looking north-east.
- LXXI. DK Area. Section C.  
 (a) Block 6 in foreground, with Blocks 10, 11, and 12 beyond, looking south-east.  
 (b) General view of Blocks 8 and 10, from north-east.
- LXXII. DK Area. Section C.  
 (a) Block 3: Northern Wall of Chamber 8.  
 (b) Lane between Blocks 8 and 9, with bathroom floor in foreground belonging to Chamber 1 of Block 8, from north-east.  
 (c) Block 8: Bath in Chamber 1 and brick-piers in Chamber 5, from north-east.  
 (d) Well in Chamber 12 of Block 10, from east-north-east.
- LXXIII. DK Area. Section C.  
 (a) Late drain in street between Blocks 2 and 3 from south.  
 (b) Block 11: Well in Chamber 6, from south-west.  
 (c) Lane between Blocks 11 and 12, showing water-chute in wall of Block 11.  
 (d) Lane between Blocks 11 and 12, looking east.
- LXXIV. DK Area. Section E.  
 (a) Eastern end of large courtyard from north-west, showing crude brick filling.  
 (b) Western end of courtyard, from east.
- LXXV. Water-chutes and Culverts.  
 (a) Water-chute in street, Section C, DK Area.  
 (b) Water-chute in street, Section C, DK Area.  
 (c) Culvert in HR Area.  
 (d) Drain in main street of SD Area.
- LXXVI. Masonry and drains.  
 (a) SD Area. Drain with curved corner.  
 (b) HR Area. Outlet of drain and drain pot.  
 (c) SD Area. North-east corner of Bath building.
- LXXVII. Masonry and Water-channels.
- LXXVIII to LXXXV. Pottery.
- LXXXVI. Pottery groups.
- LXXXVII. Specimens of Painted Pottery.
- LXXXVIII and LXXXIX. Painted Pottery.  
 XC. Inscribed and Painted Pottery.  
 XCI and XCII. Painted Pottery.
- XCIII. Painted Pottery from other sites.
- XCIV. Terra-cotta and Bronze Figurines.
- XCV. Terra-cotta Figurines.
- XCVI and XCVII. Terra-cotta and Faience Animals.



## PLATE

- XCVIII to C. Statuary.  
     CI. Faience and Stone Vessels.  
     CII. Types of Seals.  
     CIII to CXVI. Seals.  
     CXVII. Copper Tablets.  
     CXVIII. Copper Tablets, Sealings, and Miscellaneous Objects.  
     CXIX to CXXIX. Sign Manual.  
     CXXX. Tools, Implements, and Miscellaneous Objects.  
     CXXXI. Household Objects.  
     CXXXII. Needles, Awls, Handles, and Objects of Ivory and Bone.  
     CXXXIII. Stone and Terra-cotta Objects.  
     CXXXIV. Bracelets, Cones, and Mace-heads.  
     CXXXV. Copper and Bronze Tools and Weapons.  
     CXXXVI. Copper Lance-heads or Daggers.  
     CXXXVII. Bronze and Copper Tools, etc.  
     CXXXVIII. Copper and Bronze Tools and Implements.  
     CXXXIX. Copper and Bronze Celts, etc.  
         CXL. Metal Vessels.  
         CXLI. Copper and Bronze Vessels.  
         CXLII. Copper and Bronze Vessels, and other Objects.  
         CXLIII. Copper and Bronze Objects.  
         CXLIV. Copper and Bronze Figures, and other Objects.  
         CXLV and CXLVI. Beads.  
     CXLVII. Spacers, Terminals, and Pendants.  
     CXLVIII. Gold Jewellery, and Silver Vase.  
     CXLIX. Jewellery.  
         CL. Stone Beads.  
         CLI. Jewellery.  
         CLII. Personal Ornaments.  
         CLIII. Toys, Armlets, etc.  
         CLIV. Miscellaneous Objects.  
         CLV. Pottery, Stone, and Shell Objects.

## PLATE

- CLVI. Shell Objects.
- CLVII. Faience and other Objects.
- CLVIII. Pin-heads and other Objects.
- CLIX. Faience, Cotton, and Miscellaneous Objects.
- CLX. Skulls Excavated at Mohenjo-daro.
- |         |                             |  |
|---------|-----------------------------|--|
| Fig. 1. | Skull 1.                    | <i>Norma Facialis.</i>                     |
| Fig. 2. | Skull 1.                    | <i>Norma Lateralis.</i>                    |
| Fig. 3. | Skull 3 (13 <sup>b</sup> ). | <i>Norma Facialis</i>                      |
| Fig. 4. | Skull 3.                    | <i>Norma Lateralis.</i>                    |
| Fig. 5. | Skull 3.                    | <i>Norma Facialis</i> (without mandible).  |
| Fig. 6. | Skull N. 189.               | <i>Norma Facialis</i> (without mandible).  |
| Fig. 7. | Skull 3.                    | <i>Norma Lateralis</i> (without mandible). |
| Fig. 8. | Skull N. 189.               | <i>Norma Lateralis</i> (without mandible). |
| Fig. 9. | Skull. 6                    | <i>Norma Facialis.</i>                     |
- CLXI. Skulls Excavated at Mohenjo-daro.
- |          |           |                           |
|----------|-----------|---------------------------|
| Fig. 10. | Skull 6.  | <i>Norma Lateralis.</i>   |
| Fig. 11. | Skull 7.  | <i>Norma Lateralis.</i>   |
| Fig. 12. | Skull 8.  | <i>Norma Facialis.</i>    |
| Fig. 13. | Skull 8.  | <i>Norma Lateralis.</i>   |
| Fig. 14. | Skull 11. | <i>Norma Facialis.</i>    |
| Fig. 15. | Skull 11. | <i>Norma Lateralis.</i>   |
| Fig. 16. | Skull 15. | <i>Norma Facialis.</i>    |
| Fig. 17. | Skull 14. | <i>Norma Lateralis.</i>   |
| Fig. 18. | Skull 14. | <i>Norma Occipitalis.</i> |
| Fig. 19. | Skull 19. | <i>Norma Facialis.</i>    |
| Fig. 20. | Skull 19. | <i>Norma Lateralis.</i>   |
| Fig. 21. | Skull 19. | <i>Norma Occipitalis.</i> |
| Fig. 22. | Skull M.  | <i>Norma Lateralis.</i>   |
- CLXII. Fig. 1. The Skull of *Bos indicus* from the collection of the Zoological Survey of India (from front).  
 Fig. 2. The Skull of *Bos indicus* from the collection of the Zoological Survey of India (from the right side).  
 Fig. 3. Fragments of Skulls of *Bos indicus* from Mohenjo-daro.  
 Fig. 4. The plastron of *Trionyx gangeticus* from the collection of the Zoological Survey of India.  
 Fig. 5. The plastron of *Trionyx gangeticus* from Mohenjo-daro.
- CLXIII. Animal Remains from Mohenjo-daro.
- CLXIV. Silver Bracelets, and Coins.



SD. Area: Stupa Mound.

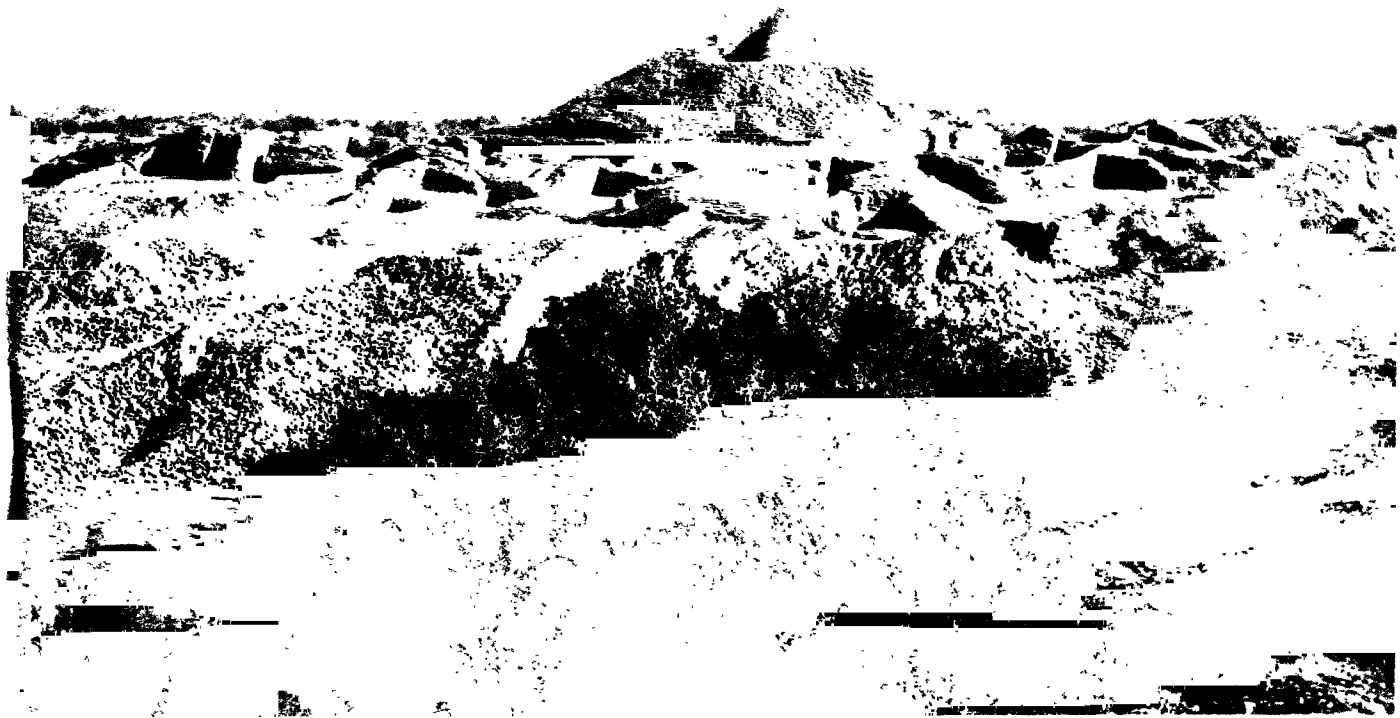

a) The Buddhist Stupa seen from north-west after excavation.



b) Eastern side of courtyard showing remains of Kushan pavement before exploration of Indus remains beneath.

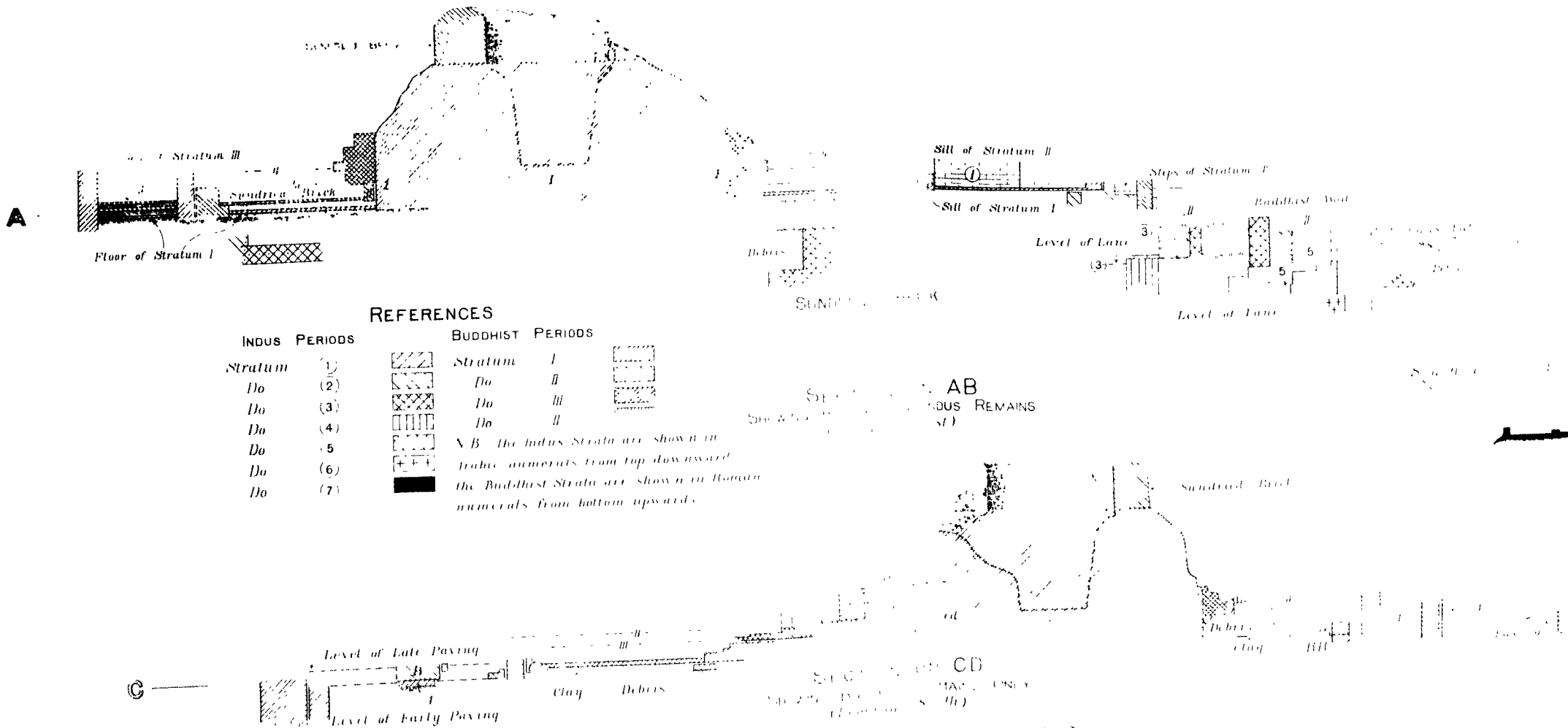
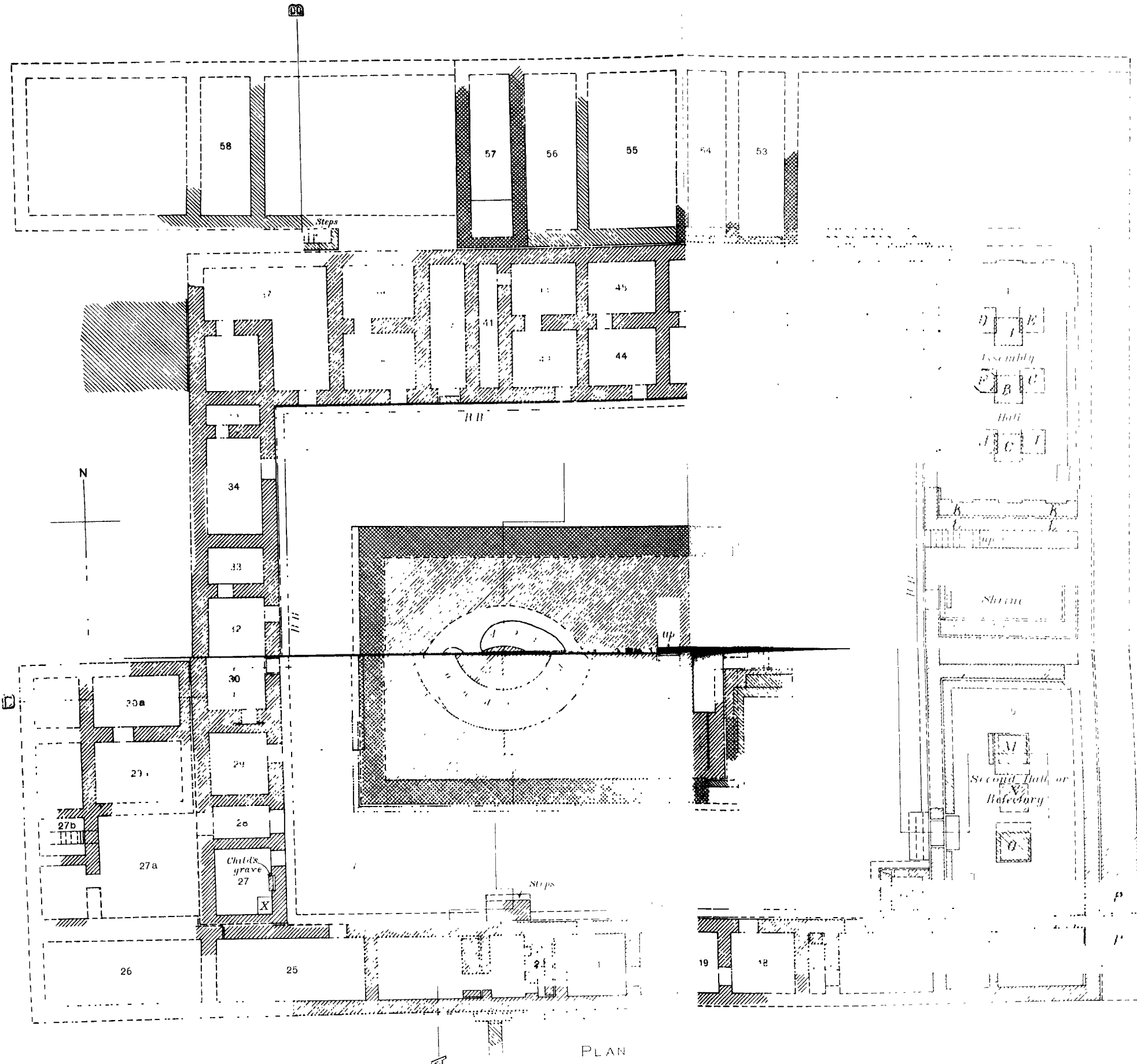

**REFERENCES**

INDUS PERIODS		BUDDHIST PERIODS	
Stratum	(1)	Stratum	I
Do	(2)	Do	II
Do	(3)	Do	III
Do	(4)	Do	IV
Do	(5)		
Do	(6)		
Do	(7)		

*N.B. The Indus Strata are shown in Arabic numerals from top downwards; the Buddhist Strata are shown in Roman numerals from bottom upwards.*

**MOHENJO-DARO**  
**3D. AREA**  
**PLAN & SECTIONS**  
**OF**  
**THE STUPA & MONASTERY**

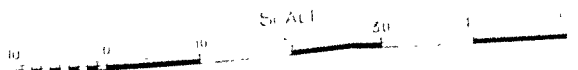



SD. Area: Stupa Mound.



a) Image-niche and stairway to left ascending to platform of Stupa.



b) Interior of Chamber 22 in Buddhist monastery.

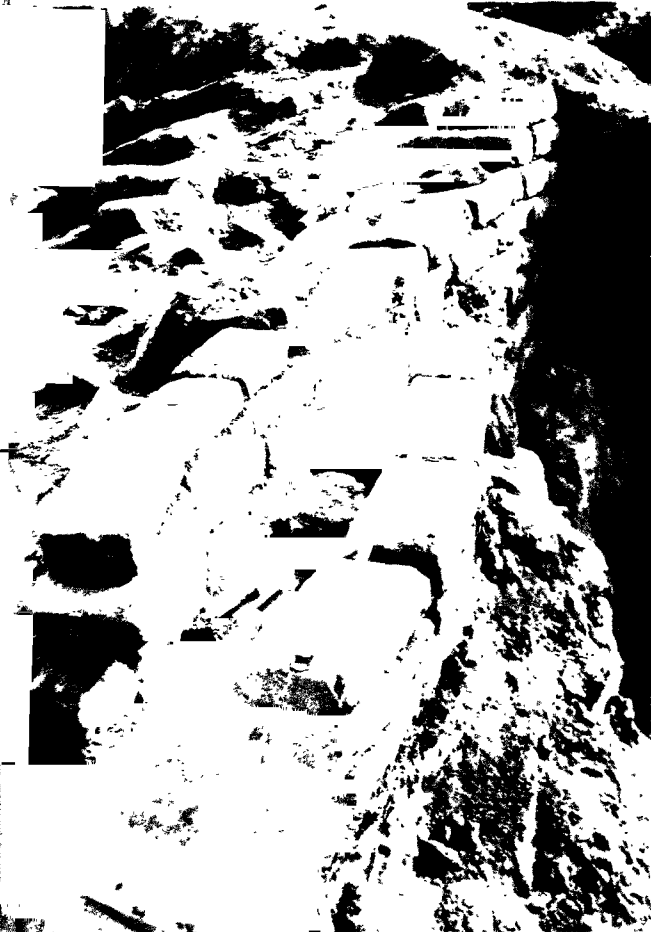

c) Late grave on ruined wall of Chamber 27 in Buddhist monastery.



d) Chamber 34 in monastery, showing wall of Indus period below Buddhist foundations.

MOHENJO-DARO  
 S.D. AREA  
 INDUS PERIOD BUILDINGS  
 BELOW  
 THE STUPA & MONASTERY

SCALE 1" = 20'

REFERENCES

Stratum (1)	Stratum (6)
Do (2)	Do (7)
Do (3)	I = Buddhist Wall
Do (4)	B = Pre-Buddhist and Pre-Buddhist Wall
Do (5)	C = Pre-Buddhist Wall

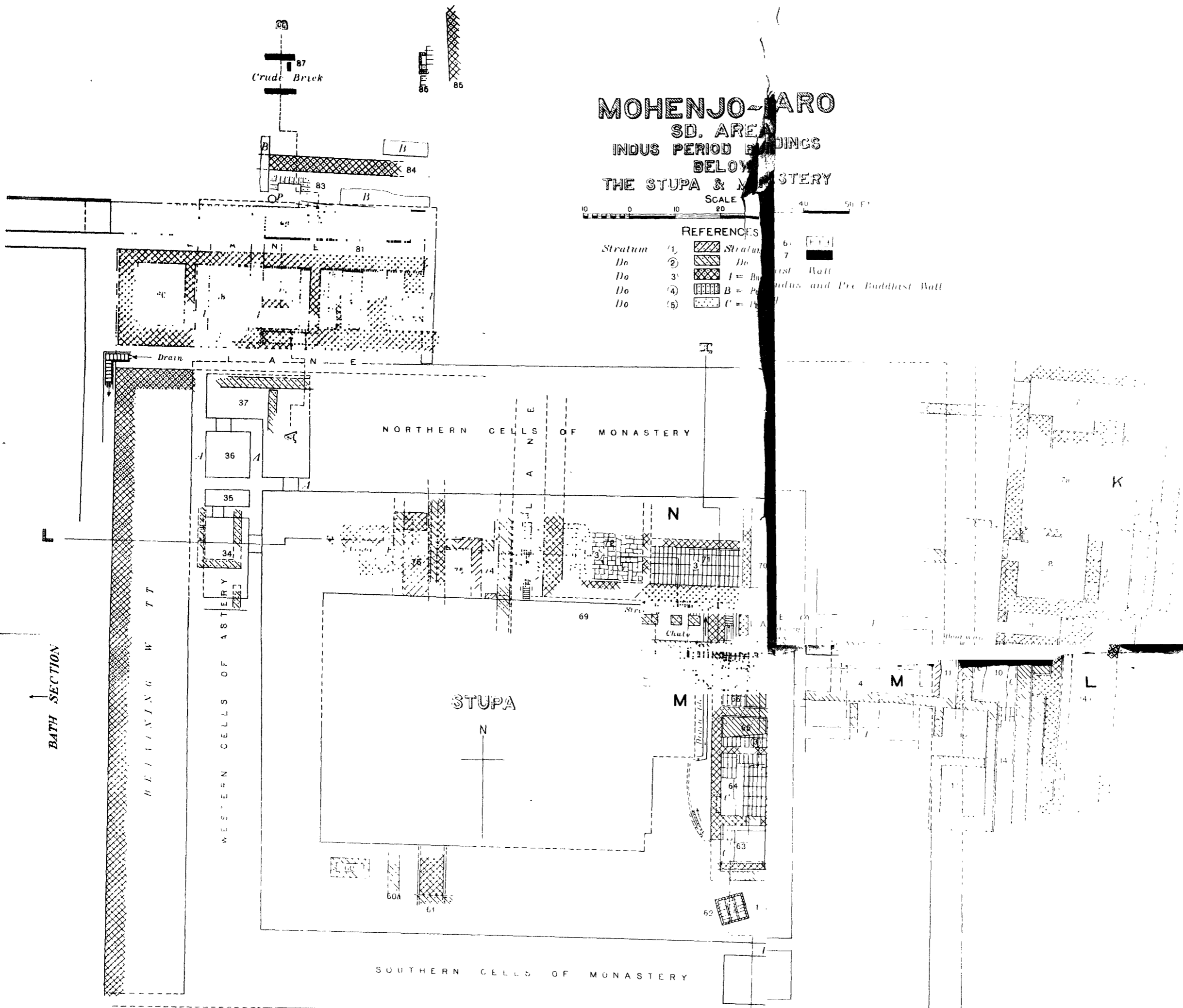

PLAN

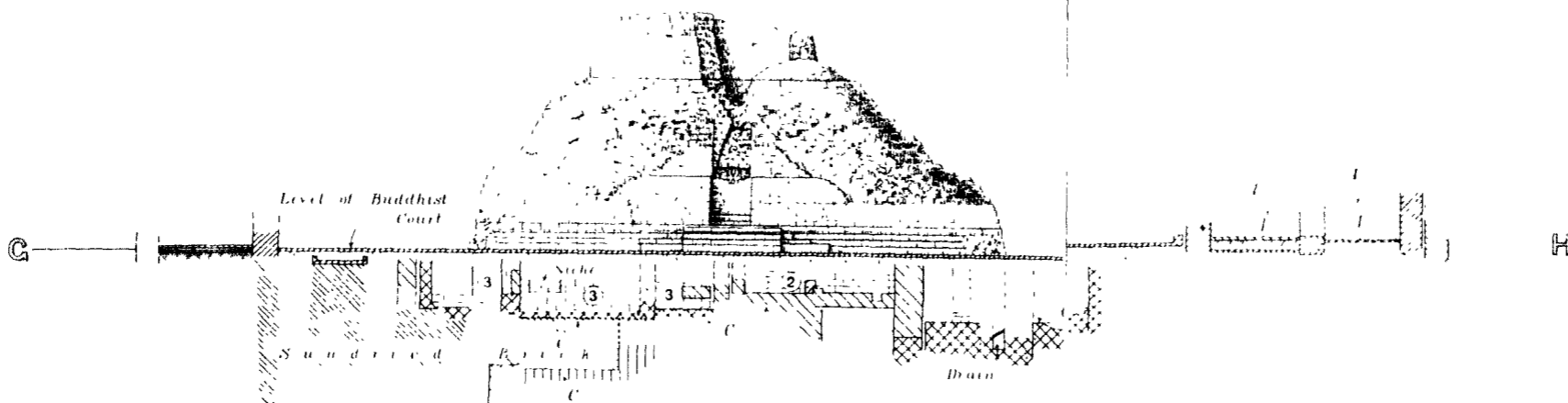

SECTION ON CH  
 Looking West

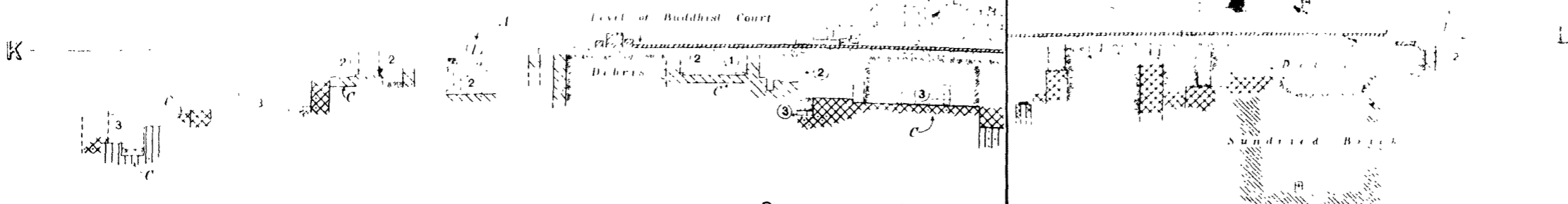

SECTION ON KL  
 Looking South







a) Deep cutting near north-west corner of monastery, showing pavement of seventh stratum.

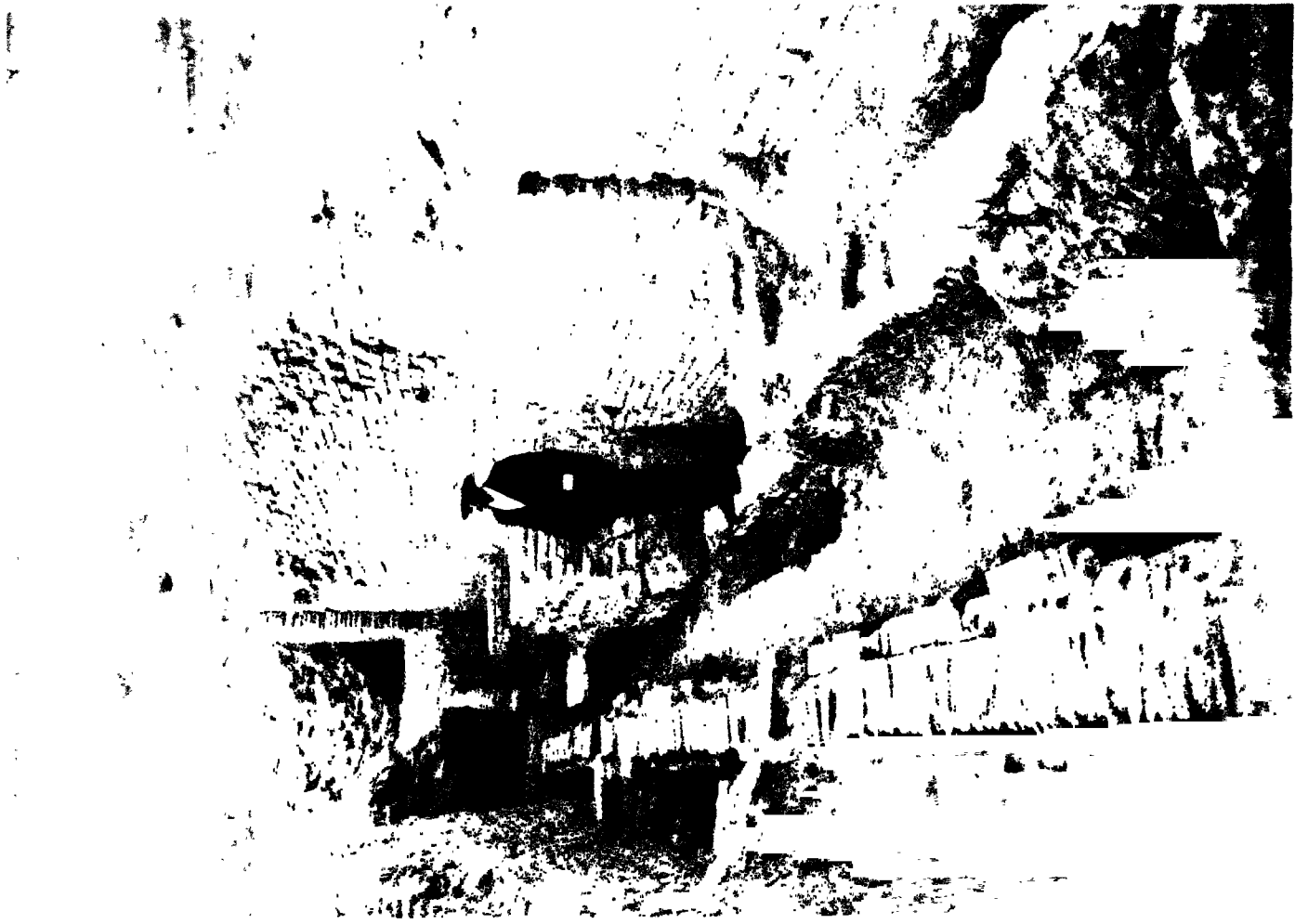

b) Street between Blocks 1 and 2 in SD. Area, looking north.





a) Excavation on eastern side of Stupa, showing constructions of Indus period, from the south-west.



b) Northern end of cutting on east side of Stupa, showing Indus structures from north.

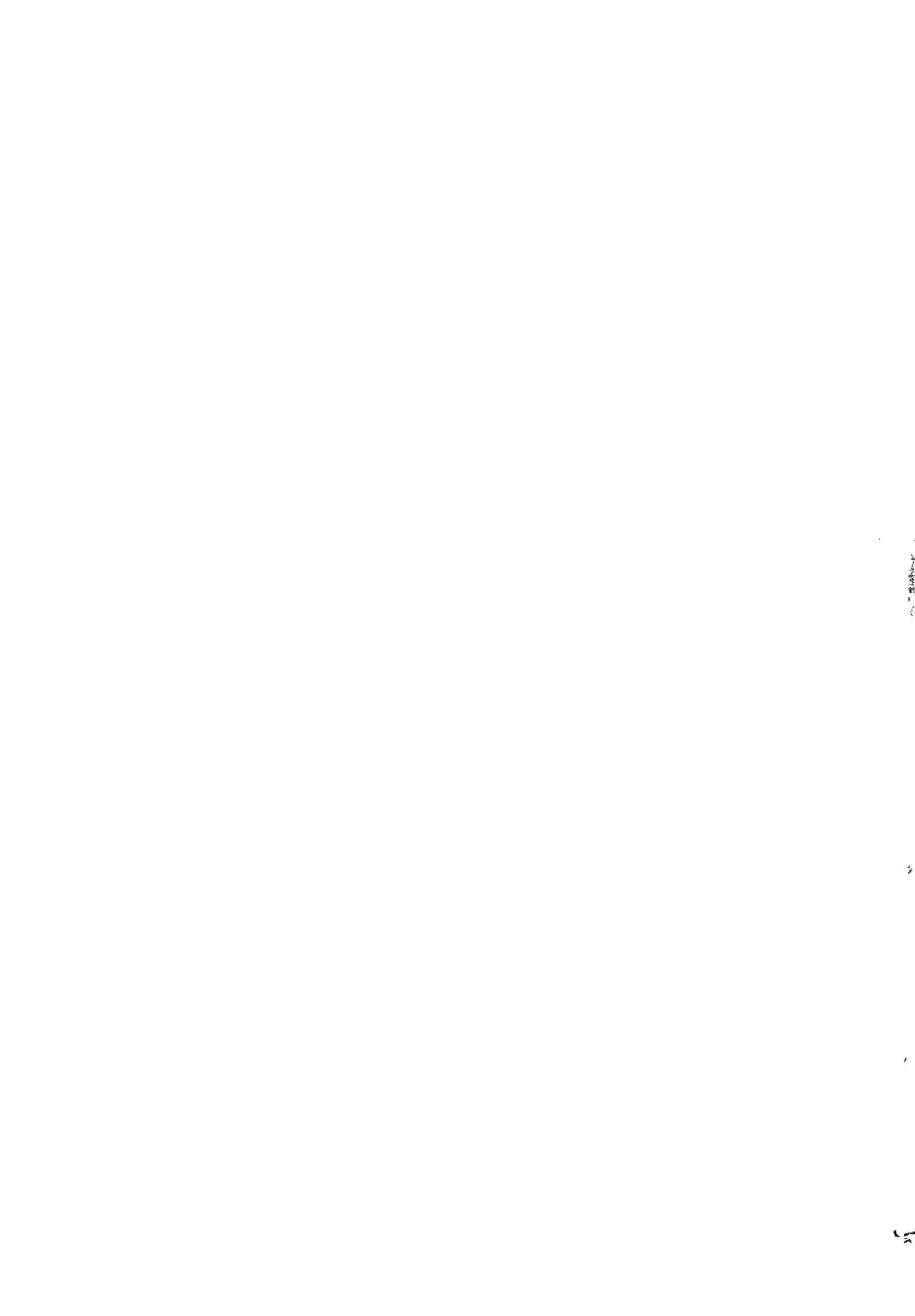

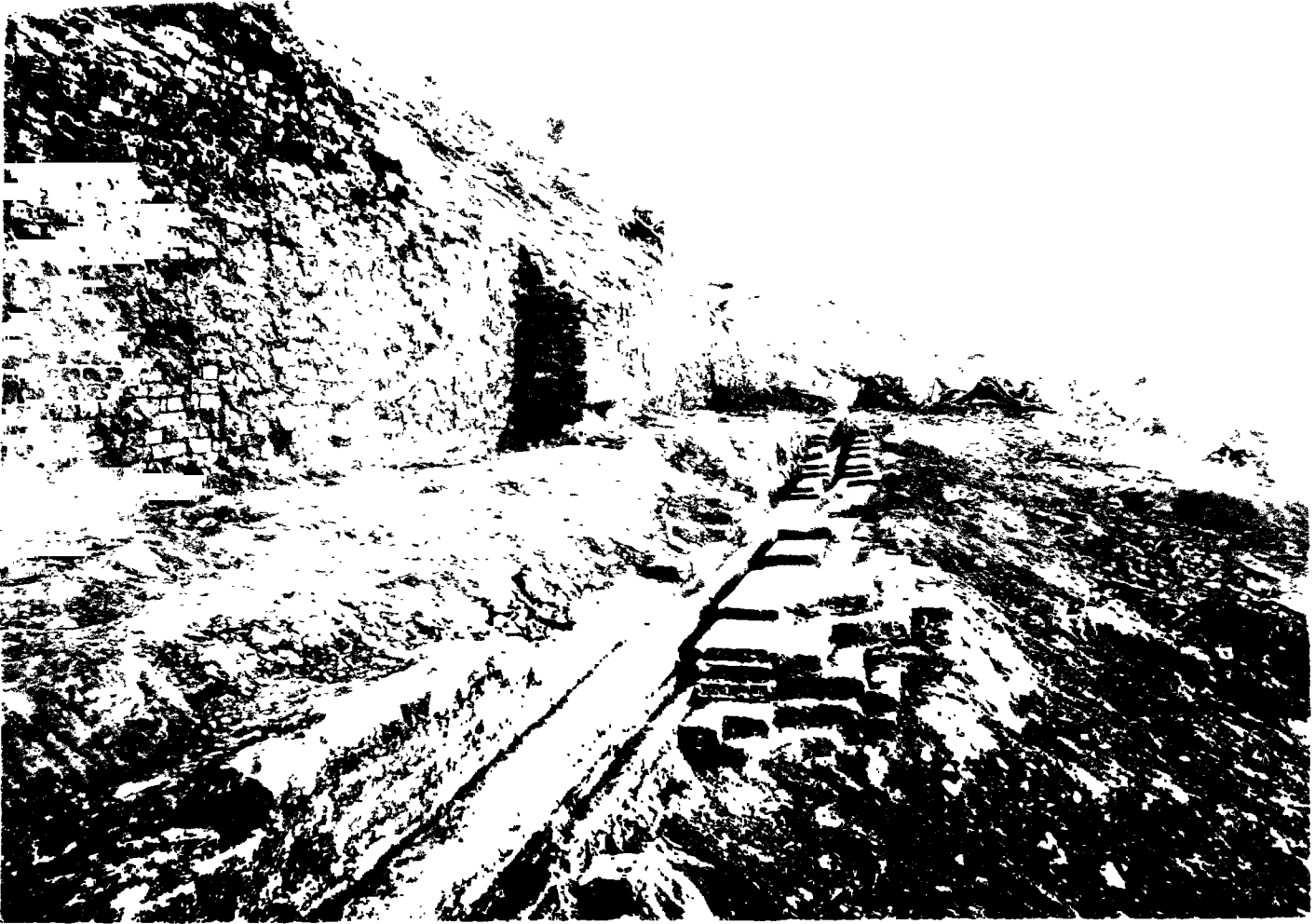

a) Eastern retaining wall of Great Platform, with drains near its foot.



b) The Great Bath from north, showing rooms and fenestrated wall around.

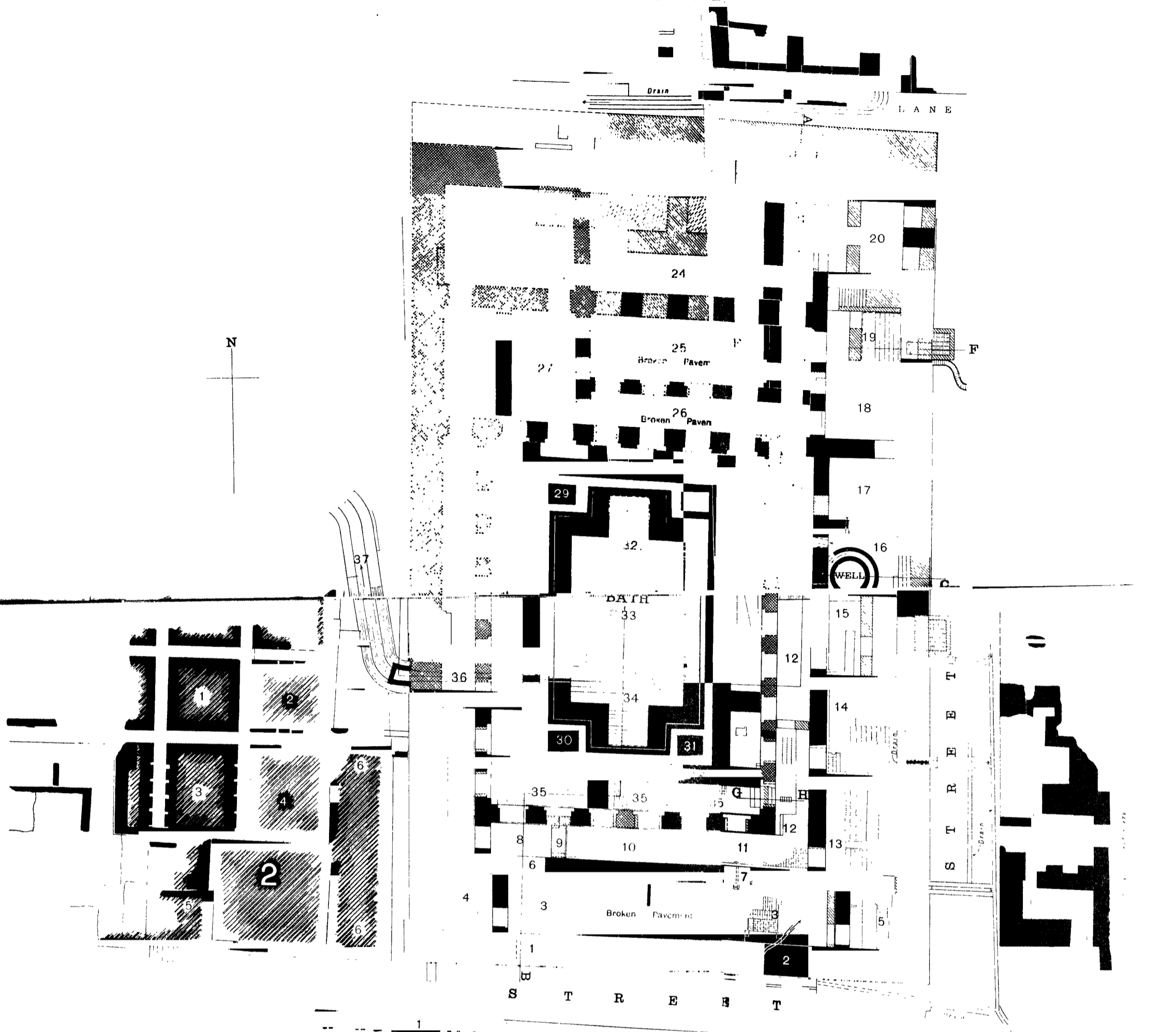

**MOHENJO-DARO**  
**SD. AREA**  
**BATH SECTION**

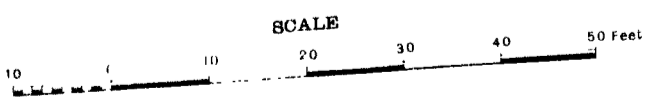

NB ORIGINAL STRUCTURES  
 LATER ADDITIONS  
 CONJECTURAL  
 BRICK FILLING  
 ROOM NUMBERS ARE SHOWN IN SMALL ARABIC NUMERALS  
 H/DA DO DO R/ DO DO

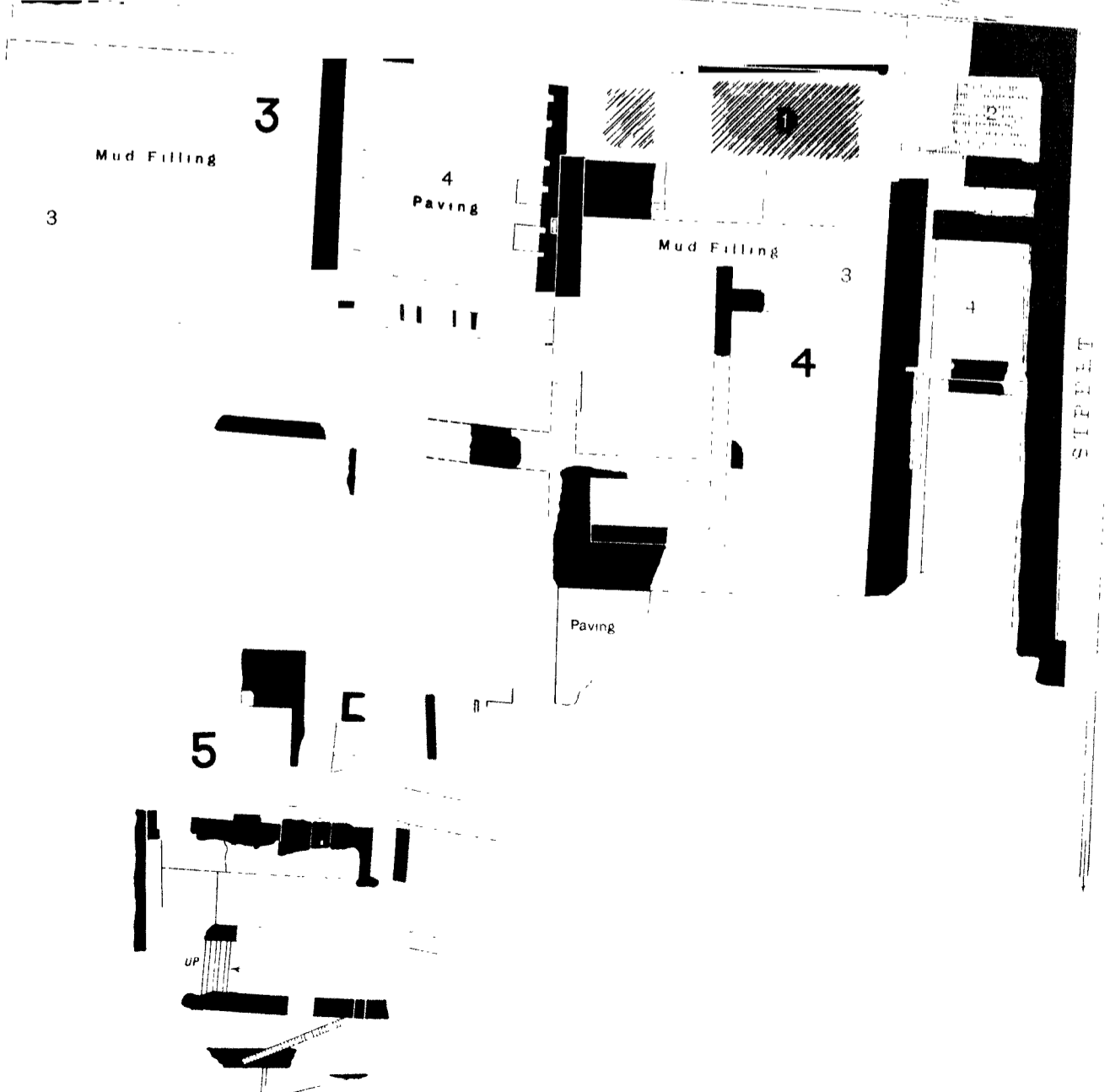

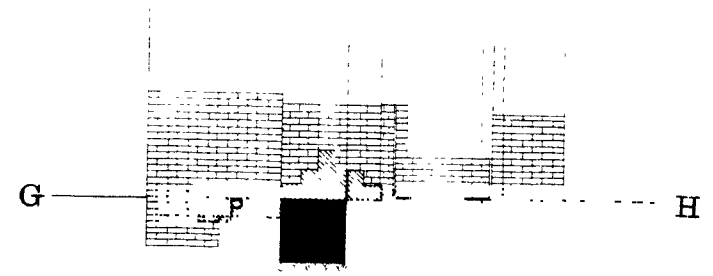

SECTION ON GH  
LOOKING SOUTH

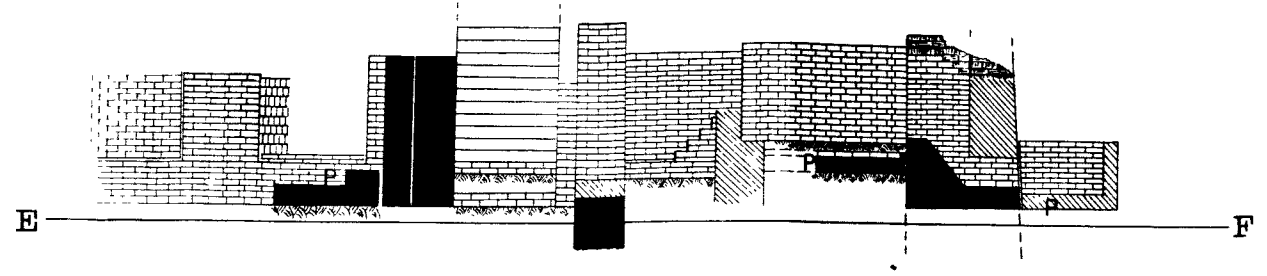

SECTION ON EF  
LOOKING NORTH

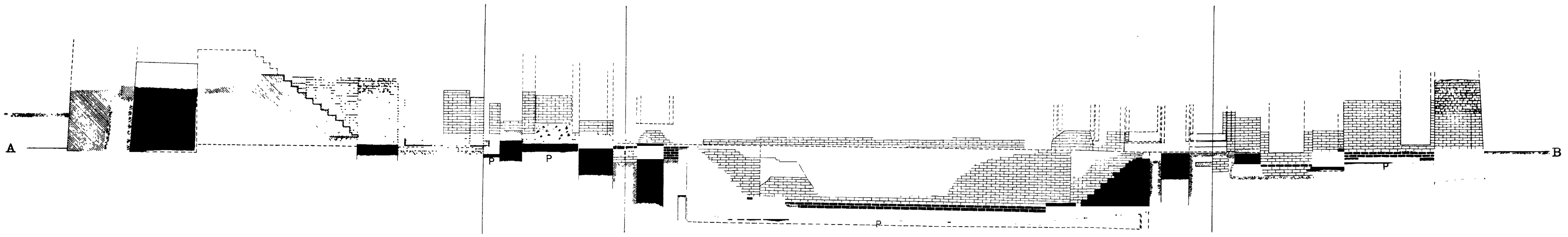

SECTION ON AB  
LOOKING EAST

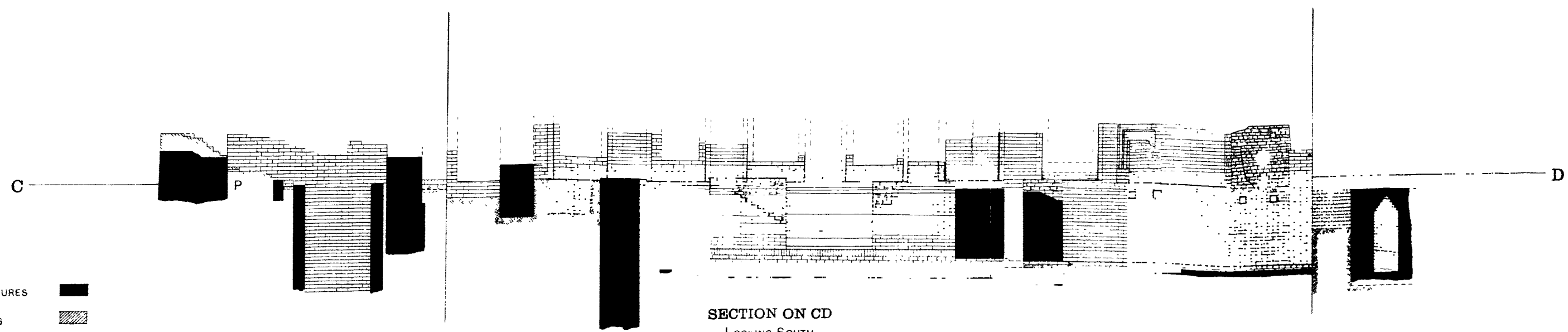

SECTION ON CD  
LOOKING SOUTH

NB ORIGINAL STRUCTURES  
 LATER ADDITIONS  
 PAVING

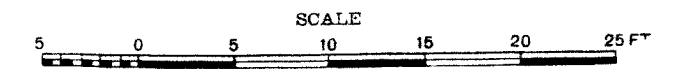

Sections of the Great Bath.





SP. Area - The Great Bath.



a) Water chamber (36) on western side of Bath, showing inspection shaft from east.



b) Drain (37) with corbelled roof from northern end.



c) Eastern end of water chamber (36).



d) Western end of Street between Blocks 1 and 3, looking east.





a) Two large urns containing smaller pottery in the North Entrance of the Great Bath.



b) Well in Chamber 16 of Great Bath from north-east.



c) Street between Bath and Southern Buildings Section, looking north.



d) North-east corner of Bath, showing lining of bitumen between outer and inner walls.





a) Corner of Southern steps of Bath, showing recesses for ends of wooden treads.



b) South-east corner of Chamber 4 in Block 3, showing chaises in walls.



c) Block 2, from the north-west.



d) Block 2, from the south-east with Great Bath beyond right of picture.

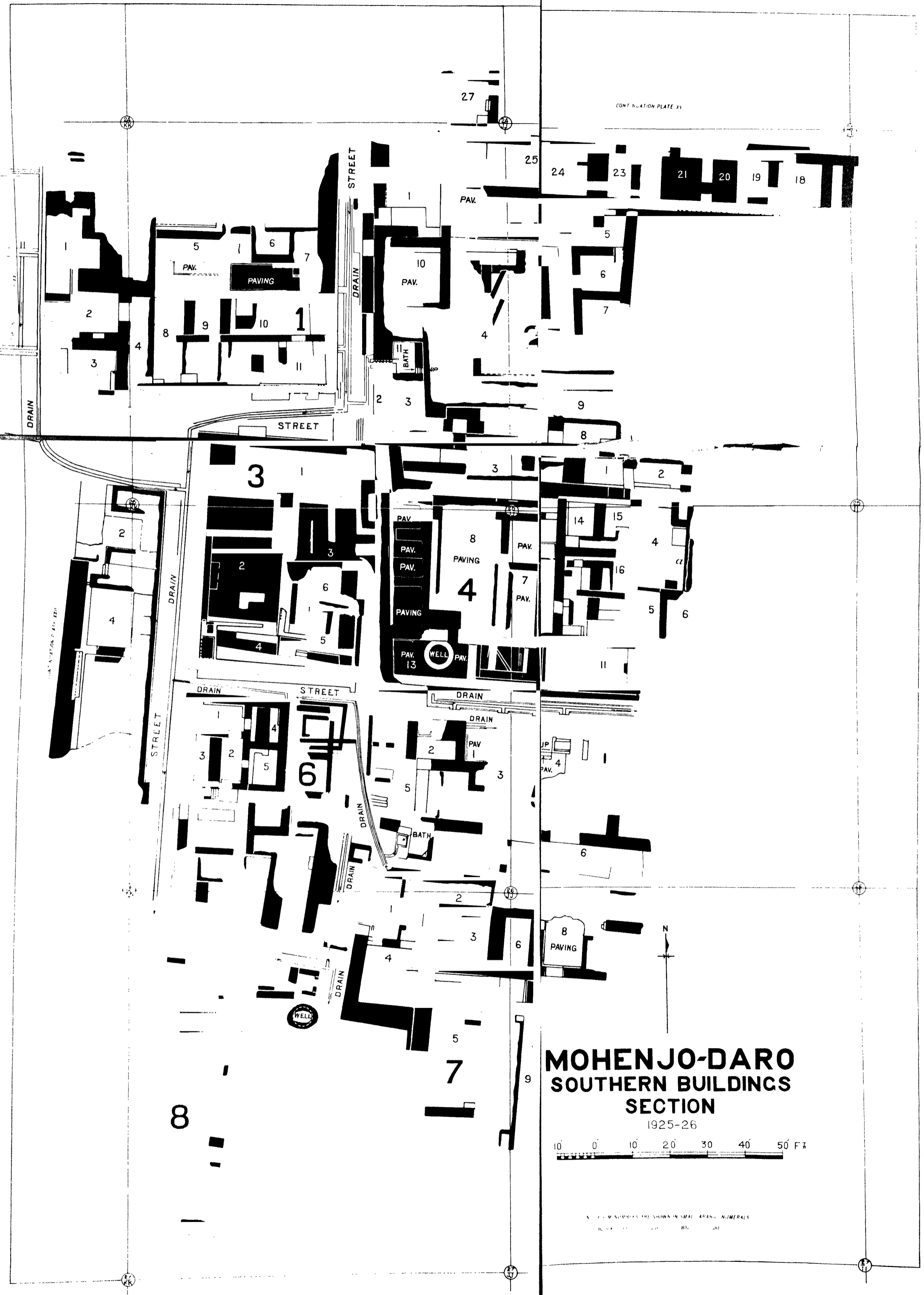

CONTINUATION PLATE 25

**MOHENJO-DARO  
SOUTHERN BUILDINGS  
SECTION**

1925-26

0 10 20 30 40 50 FT

ALL DIMENSIONS ARE SHOWN IN SMALL CAPITAL NUMERALS

DR. J. H. M. ...







a) Oval-shaped well in Block 6 of Southern Buildings Section, from south.



b) Ablution chamber in Block 2 of the Southern Buildings Section, from the east.



c) Southern Buildings Section with Stupa in distance, from south.



d) Chambers 8, 10 and 11 of the Great Bath during excavations, from east.



SD. Area.

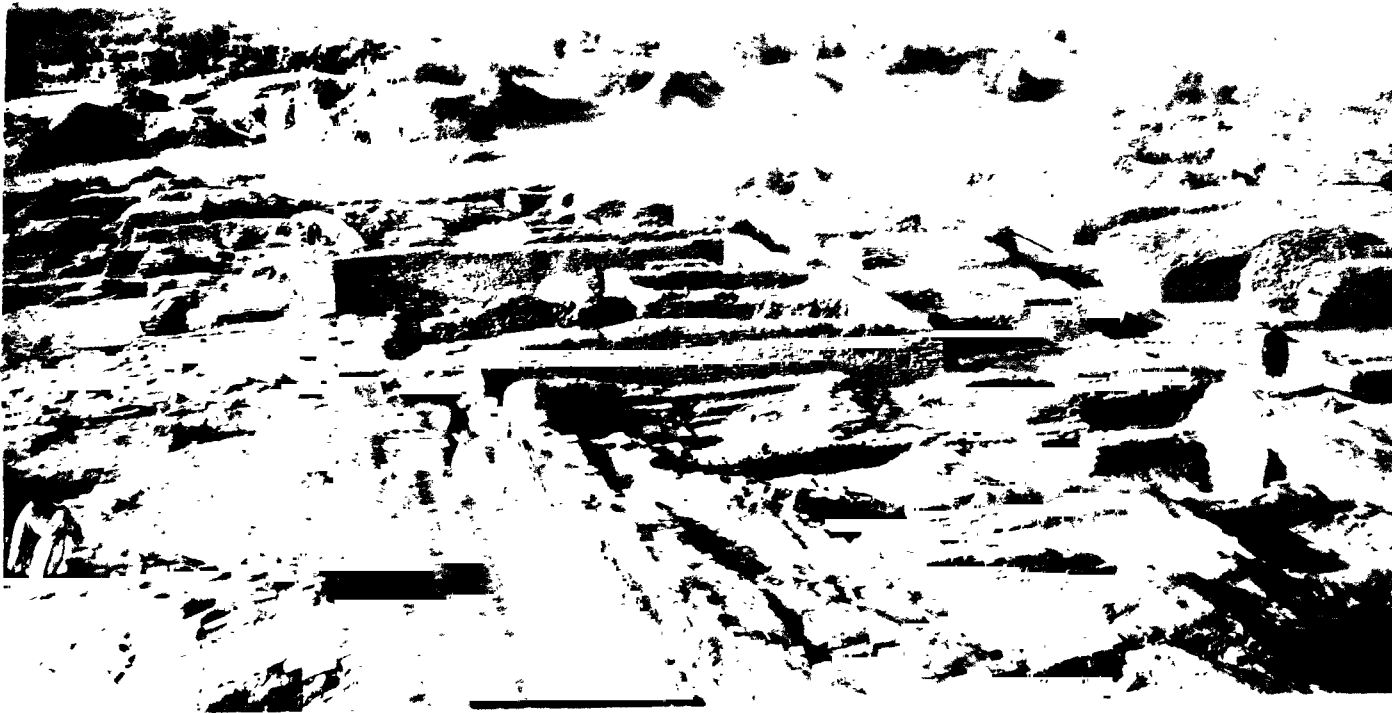

a) Southern Buildings Section. Street between Blocks 1 and 2 in foreground, from north.



b) Southern Buildings Section in course of excavation, from south-west.

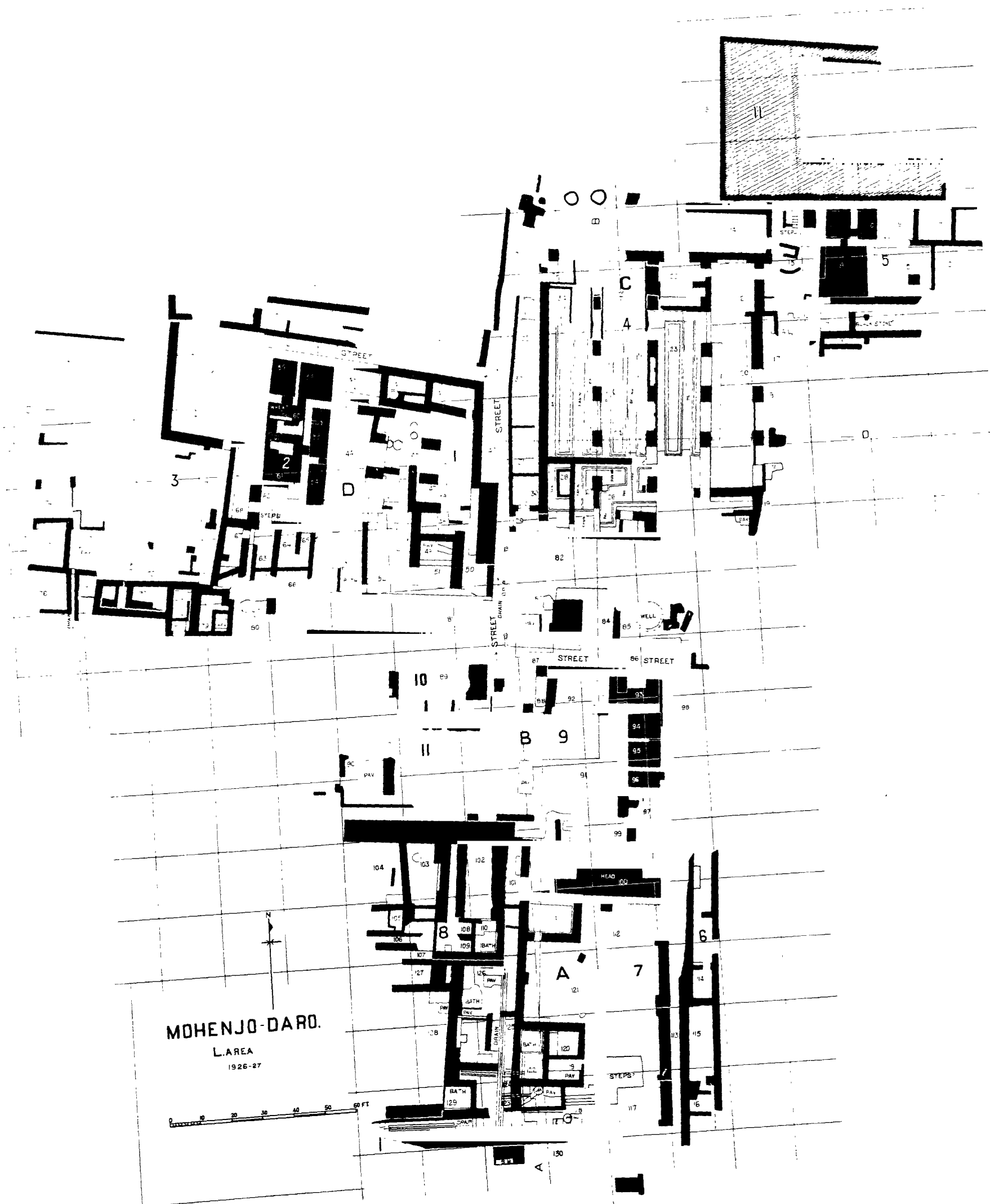

MOHENJO-DARO.  
L.A. AREA  
1926-27

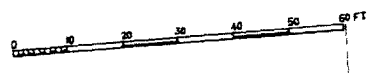



# MOHENJO-DARO

## L. AREA

### SECTIONS ON AB & CD

1920-27

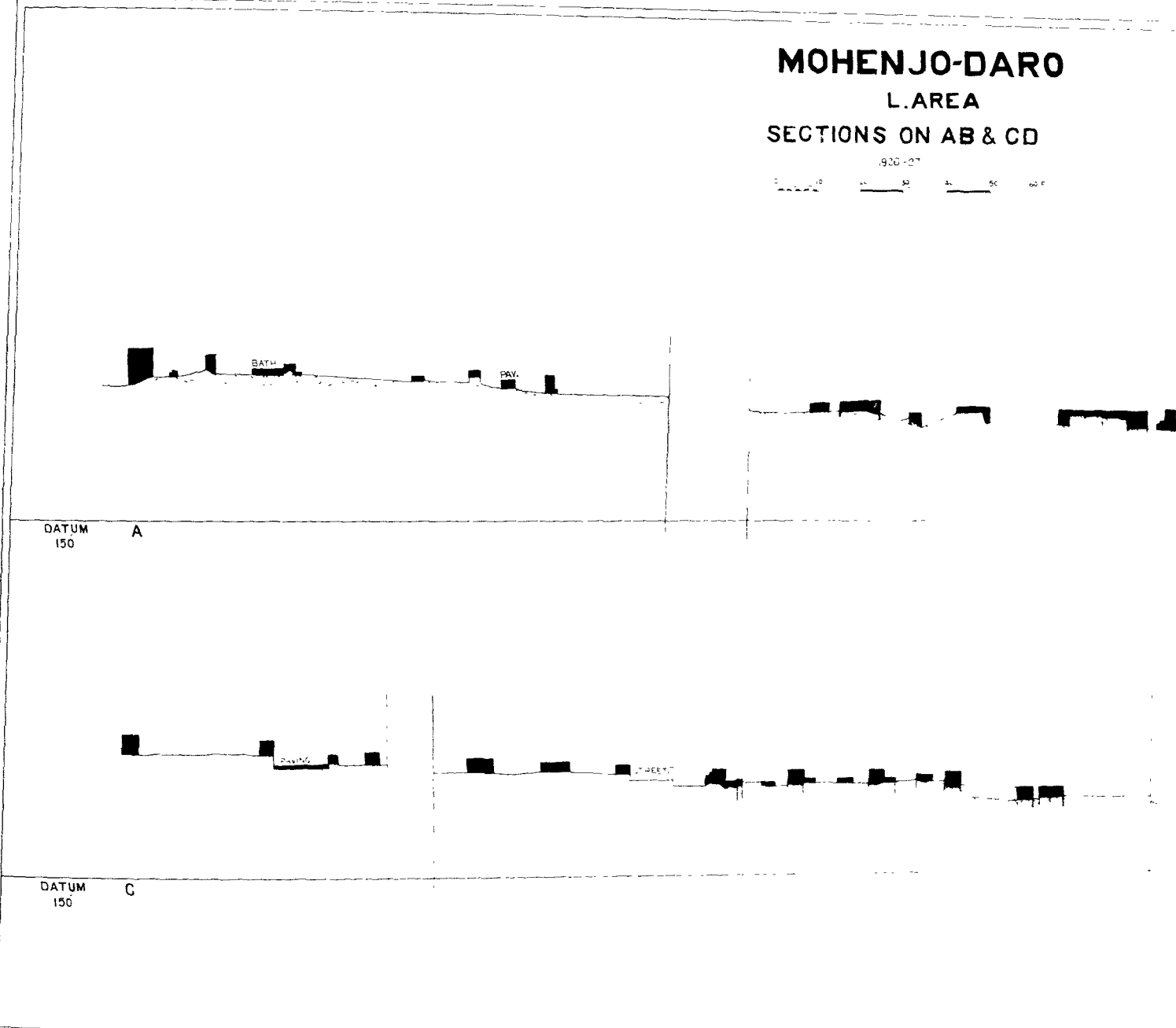
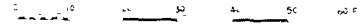

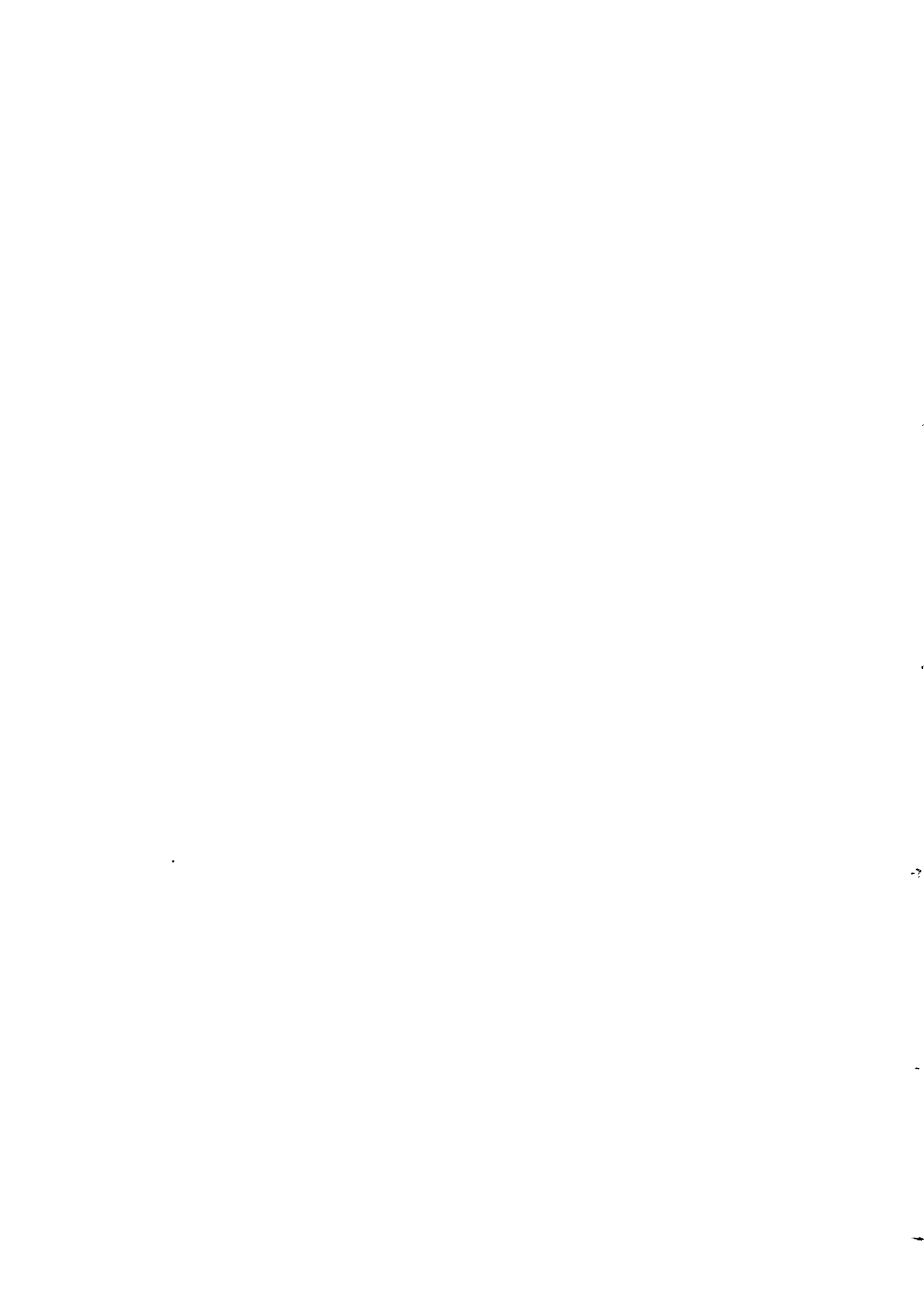



b) Street 42, from north.



d) Section D: Blocks 2 and 3, looking south-east from Court 71.



a) L. Area (in distance) with Southern Buildings Section in foreground, looking south-west.



c) Section C: Chamber 20, seen from north-east, with well in portion 85.





I. Area.

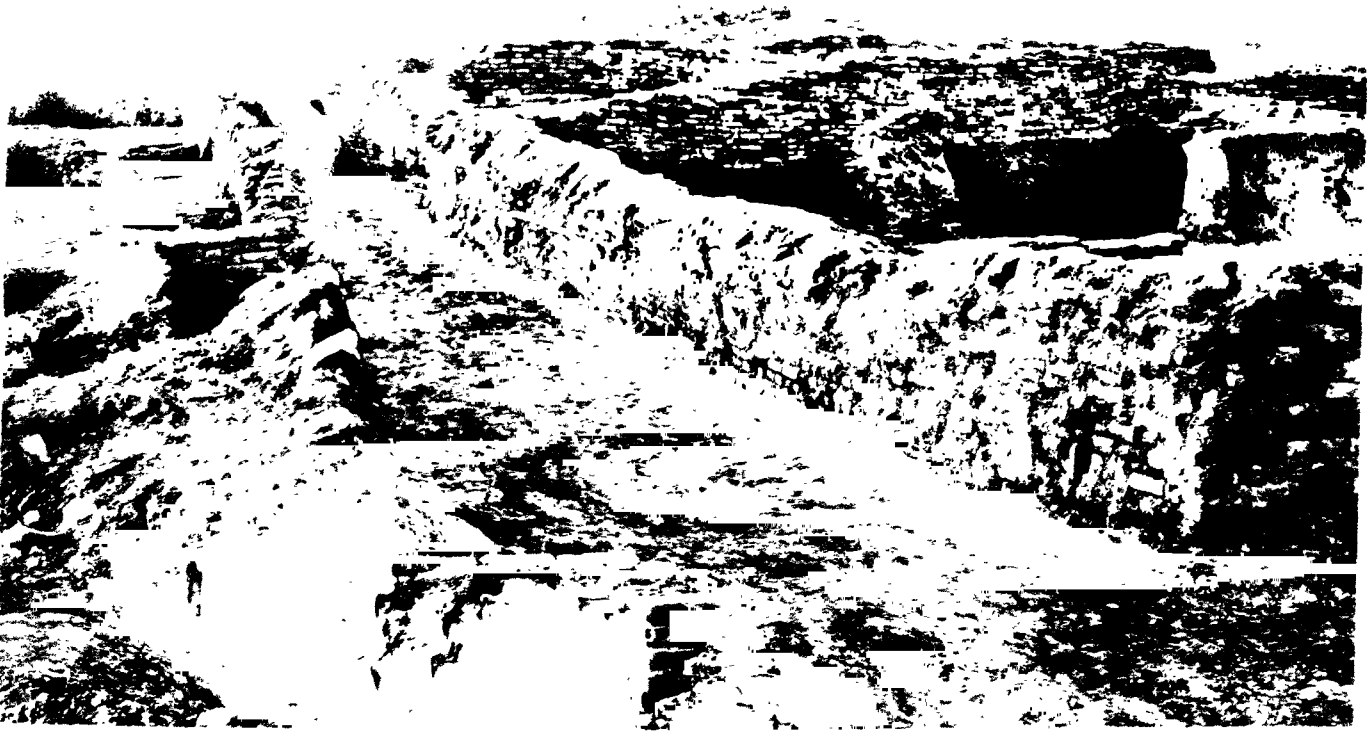

a) Street 113 in Section A, looking south-west.



b) Section C. Block 4 and 5, from south-west.





a) Section C. Columned Hall, with portion 23 on left, from north-east.



b) Section A. Block 7. Chamber 122, with bath in foreground, looking north east.



c) Section C. Columned Hall, with pavement in portion 26, looking south-west.



d) Section C. Columned Hall, portion 26, looking west.





b) Section C. Columned Hall from north-east, with rough circle of bricks in foreground.



d) Section C. Block 5, from south, with Chambers 20 and 21 on left.



a) Section C. Columned Hall (portion 24), from the north-east.



c) Section C. Block 4. Portion 23 of Columned Hall in foreground, facing north-east.





a) Section C. Columned Hall with portion 25 in foreground, from north-west.



c) Section C. Northern end of Columned Hall, showing foundations of piers of Chamber 22 in distance.



b) Section D. Block 3, Chamber 77, from south-west, showing drain entering wall.



d) Section D. Chamber 74, looking south-east, with smaller rectangular piers in foreground.







a) Section B. Block 9 from north-west, with Chamber 81 to right and Chambers 94 to 97 on left in distance.



b) Section D. Chambers 56 and 59 in foreground, looking south-east.



c) Section D. Block 3. Courts 71 and 72, from north-west.



d) Section D. Blocks 2 and 3, looking north-west, with Chamber 44 on right.



L. Area.



a) Seated statue L. 950 shown as it was found in Chamber 75, Block 3.

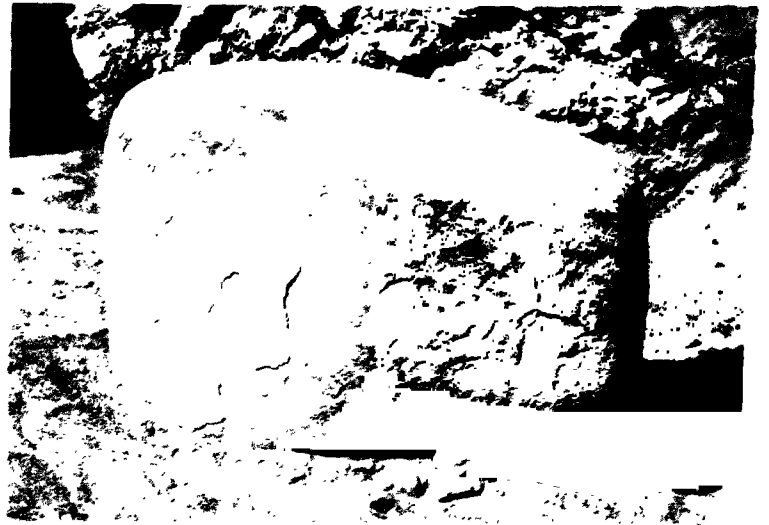

b) Leather worker's stone found in Chamber 6, Block 5.

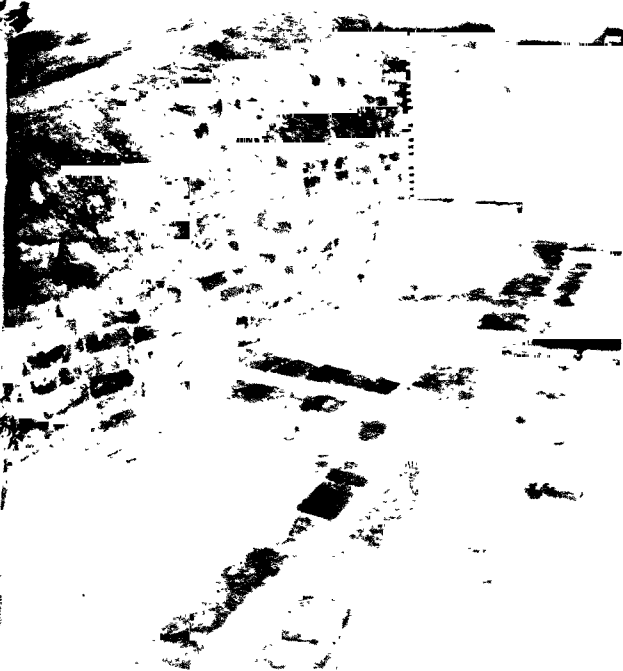

c) Drain apertures leading out from Chambers 118 and 122 in Block 7.



d) Rectangular piers in columned hall, showing linking walls of intermediate date. Portion 24 of Columned Hall, facing south-east.

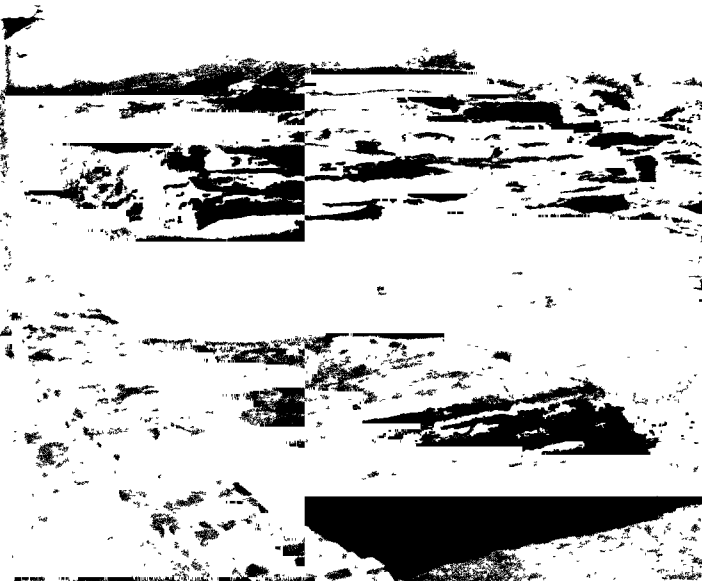

e) Chamber 82 of Block 4, showing portion of brick filling, from the south-east.



f) Row of lime-stone rings found in Chamber 74, in Block 3, before final clearance.

# MOHENJO-DARO HR. AREA A&B SECTIONS

SCALE  
0 10 20 30 40 50 FEET

N.B. BLOCKS ARE SHOWN IN BIG ARABIC NUMERALS  
DO DO DO ROMAN DO DO  
DO DO DO SMALL ARABIC DO DO

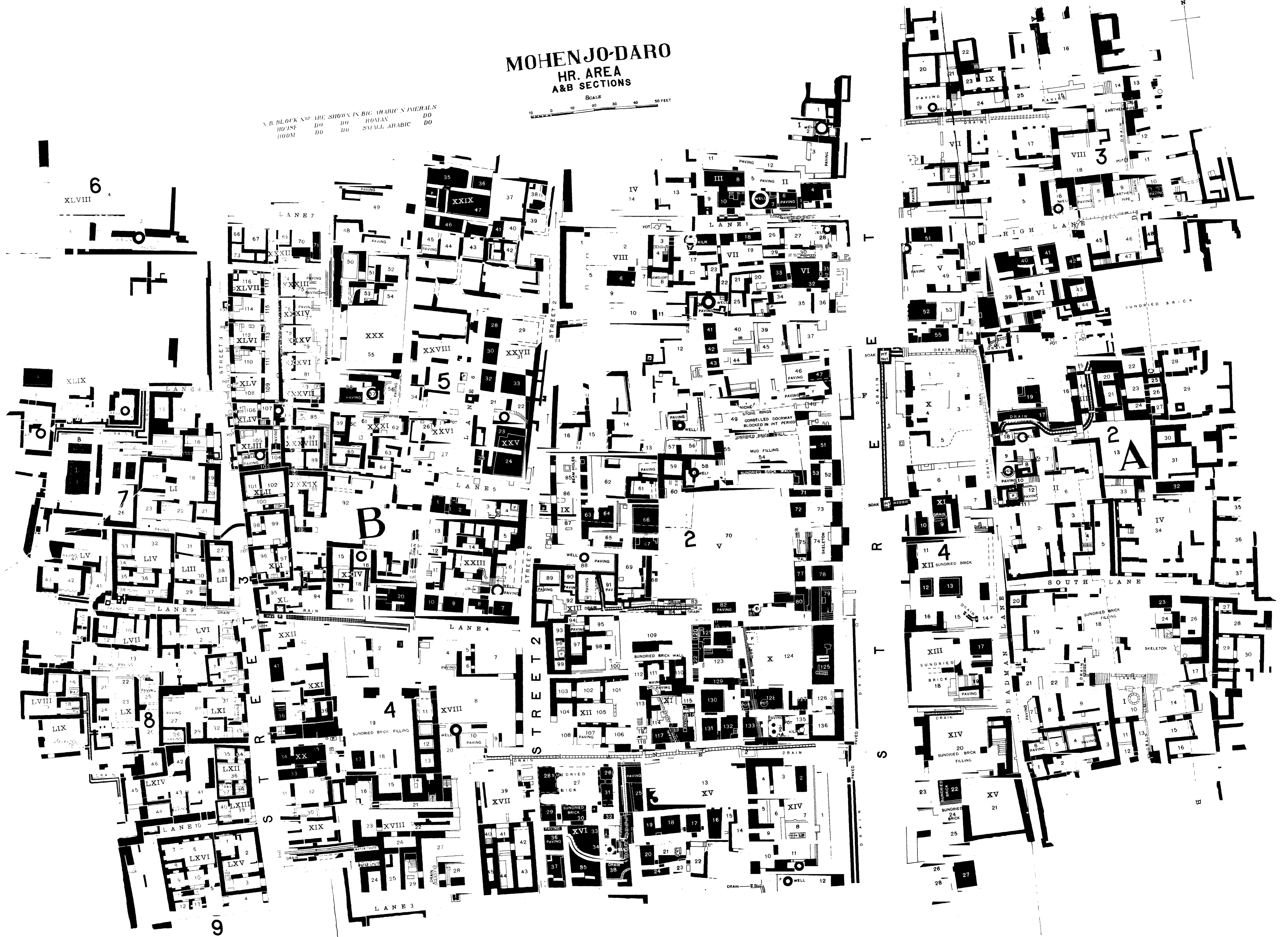



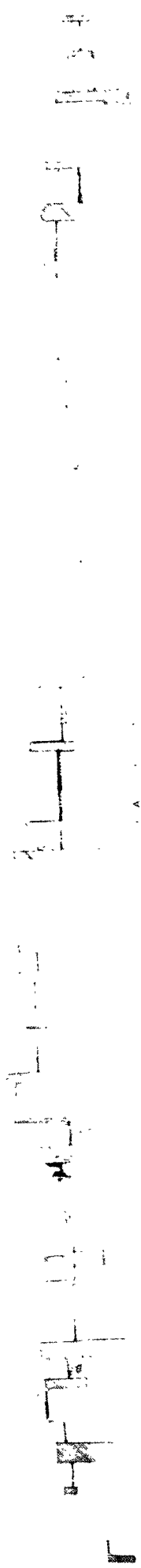

HIRAPLA, HOUSE I  
 (see p. 11)



Sections in HIR. and VS. Areas.







a) Section A. Block I, Room 10. Low level courtyard with two flights of steps, looking north.



b) Section A. Block 2, Room 10: Well No. 1.



d) Section B. Front of House V in Block 2.



c) Section A. Northern end of First Street, looking south.



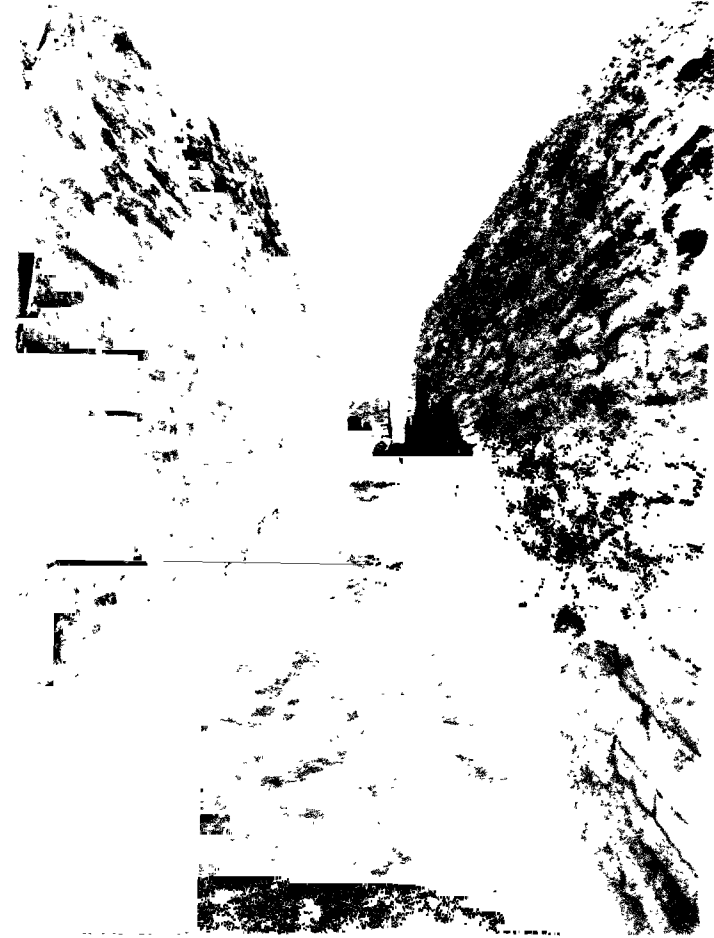

a) High Lane, looking west.



b) Rubbish shoot and drain on south side of High Lane.



c) Deadman Lane before excavation with remains of latest period on the surface.



d) Deadman Lane showing brick drain and out-fall from Well No. 1 in Block 2, Room 1c.





a) Section B, Block 2. Skeletons in Room 74 of House V.



c) Soak-pit in First Street with drain openings.



b) Section A, Block 2. Steps leading from Courtyard 6 to Well-chamber 10.



d) Burial No. 3, with skull marked A.

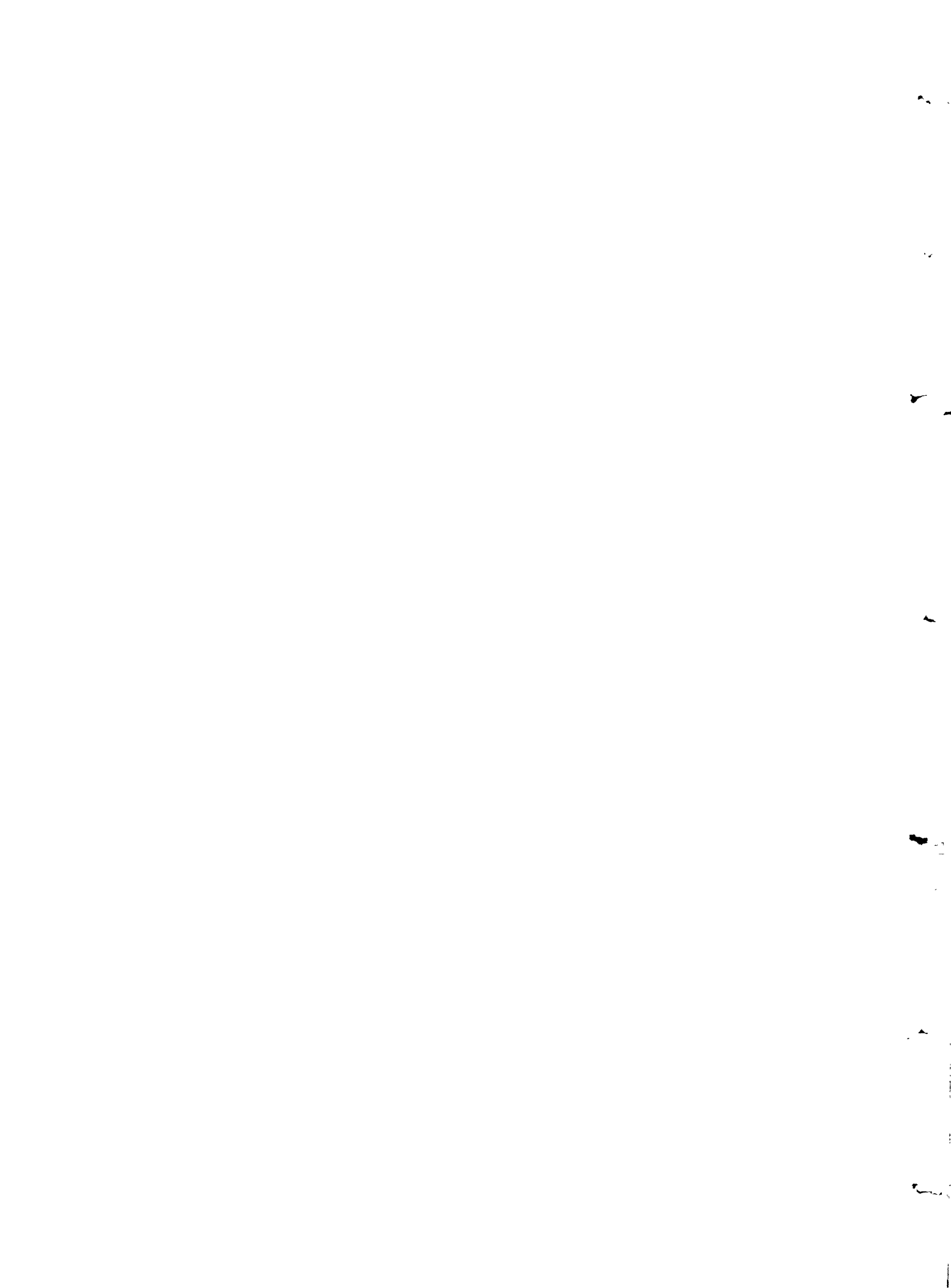

HR. Area, Section A.



a) Earthenware drain pipes set in brick masonry.

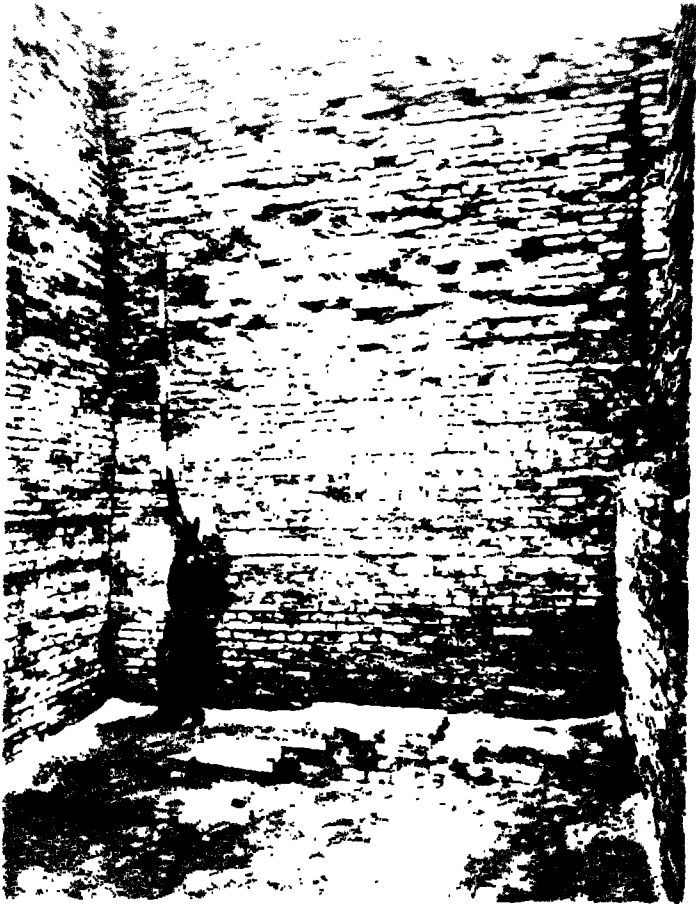

b) Block 1. Room 14 on east of low level courtyard, facing east.



c) Block 3. Drain between Houses VII and IX, looking west.



d) Vessels Hr. 2281 *in situ* in House XI.





HR. Area, Section A.



a) Bathroom adjoining Well No. 3.



b) South Lane, looking east.



HR. Area, Section B.



a) Group of skeletons in Room 74, House V.



b) Portion of skeleton found above southern wall of same.

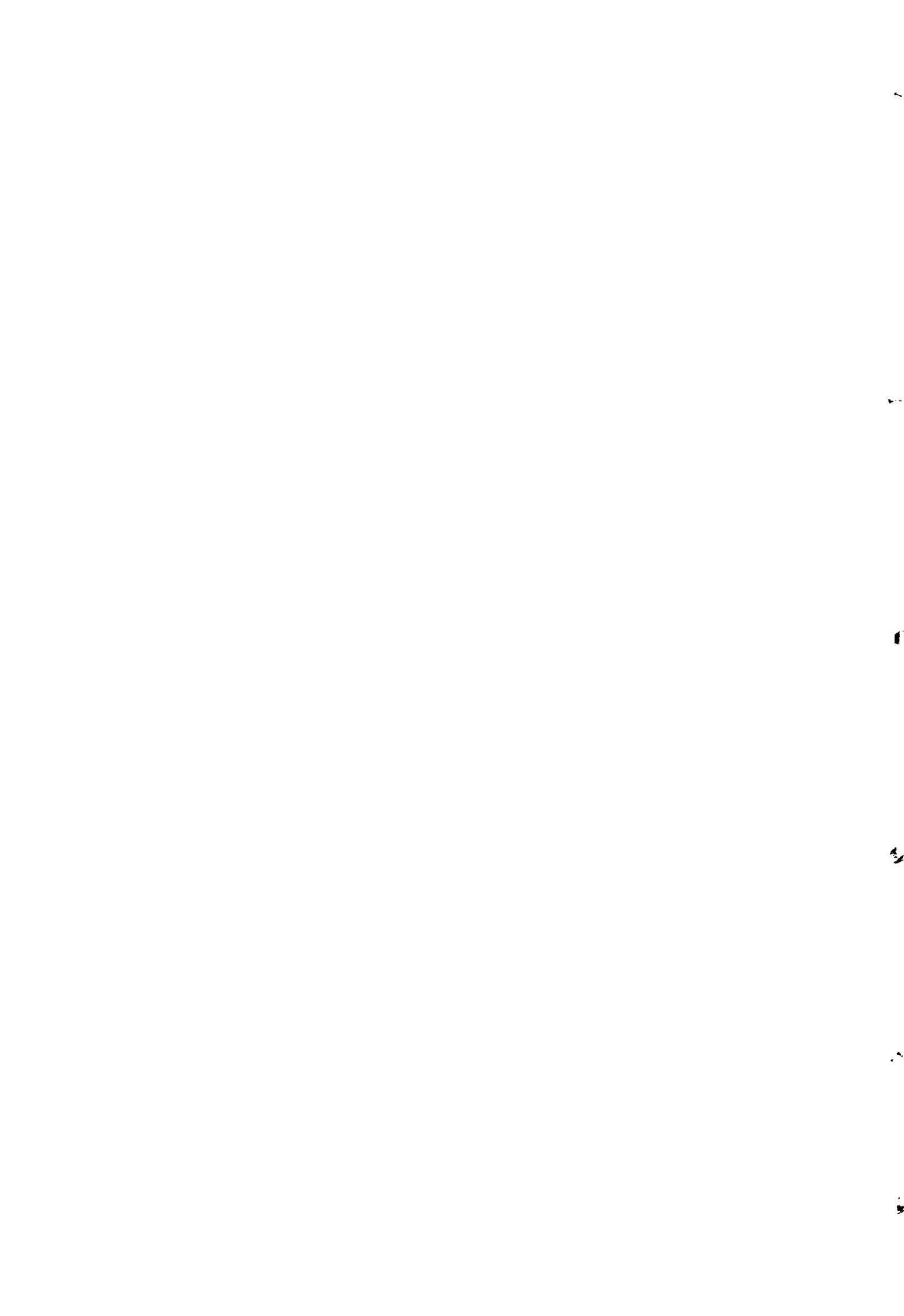



View of First Street, between Sections A and B, looking south.

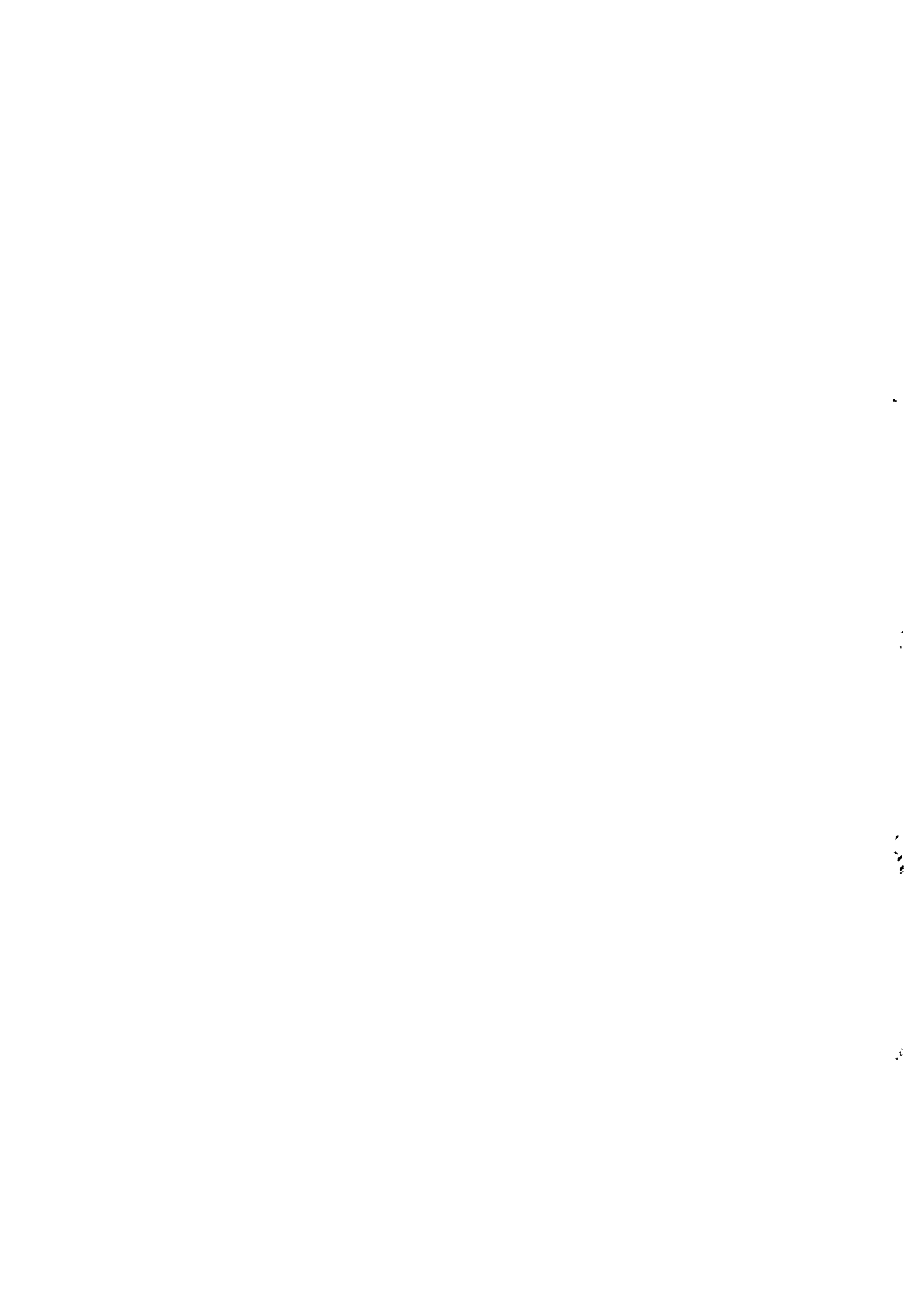



General view of excavations in Section B, from north.







a) Block 2, Building V: Court 70, looking south.

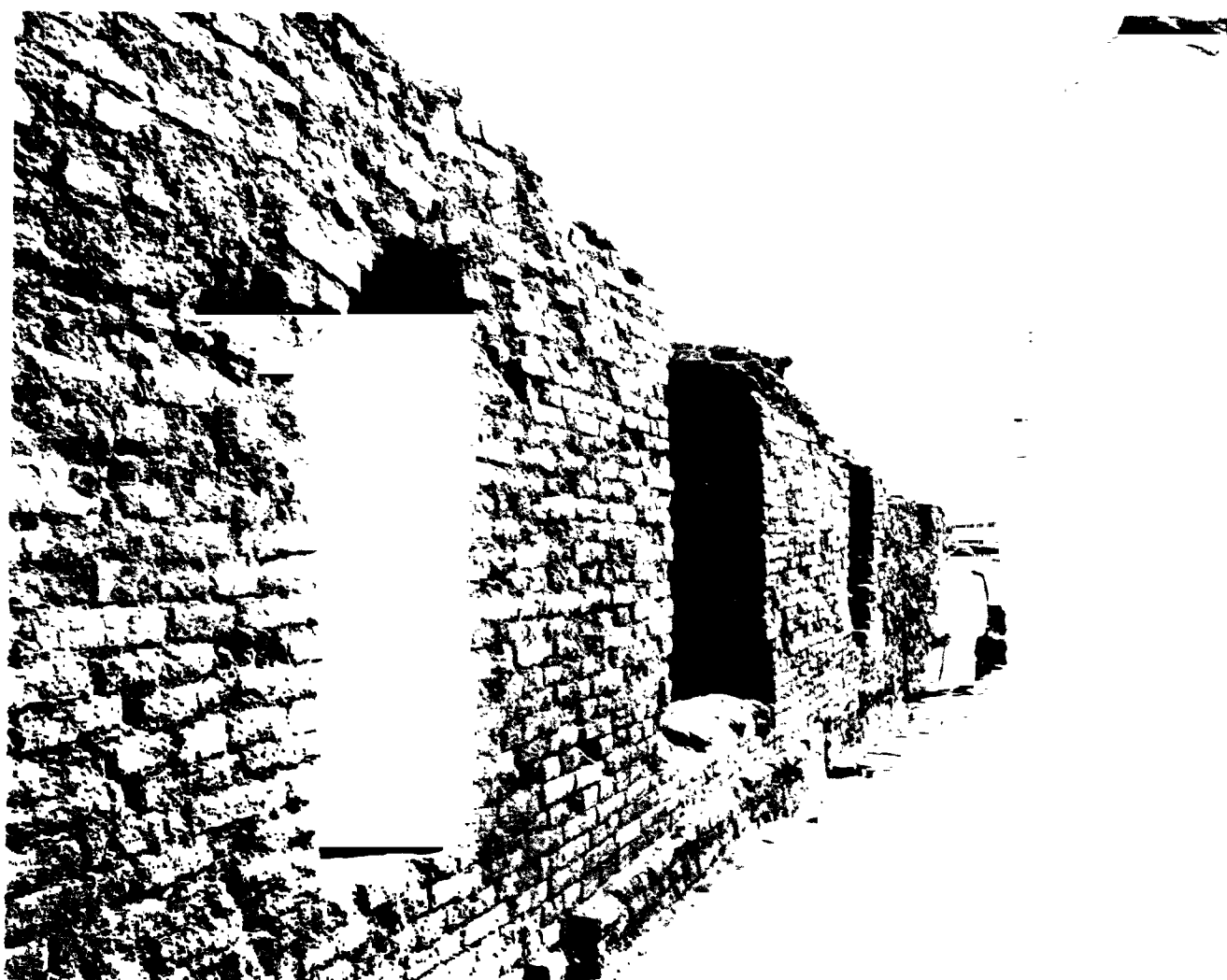

b) Lane 2, looking east, with Block 2 on left.

1

2

3

HR. A. No. 5000

4

5

6



b) Corbelled drain on west of House XVIII.

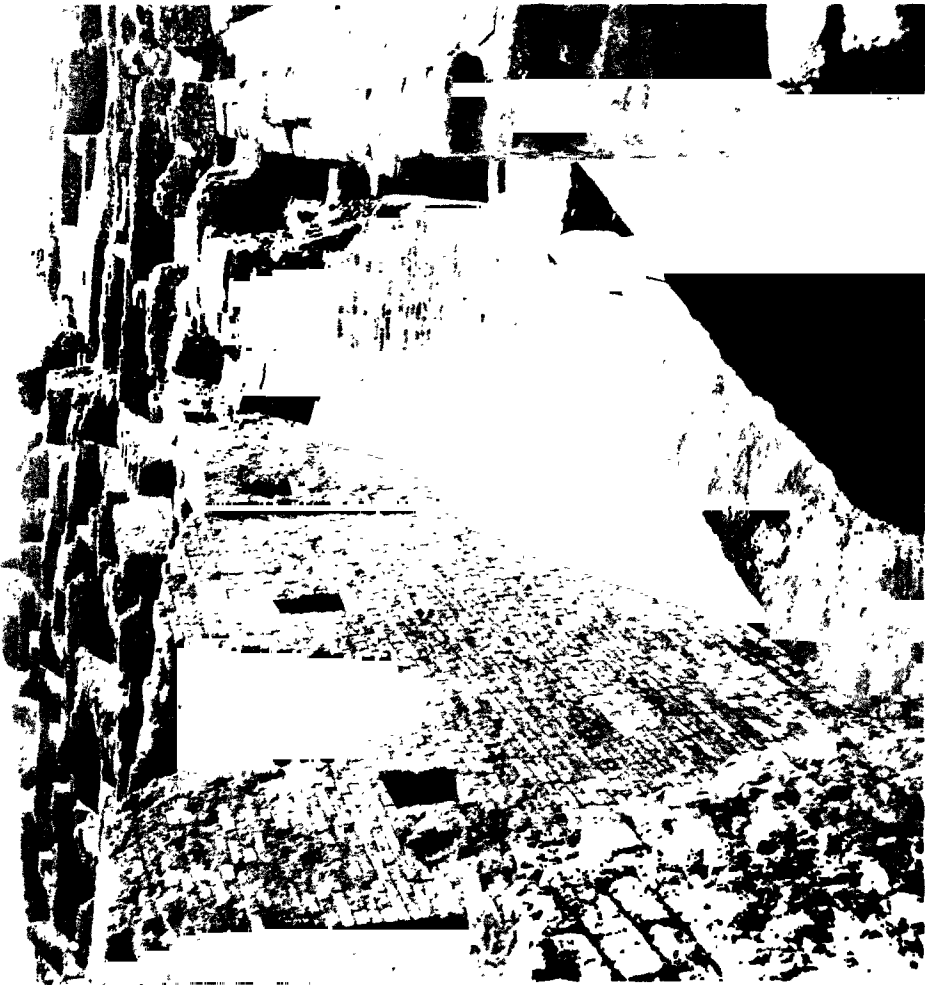

a) Block 2, House V: Room 49, looking east.





b) Block 3, House XVI from east.



d) Block 5, House XXIII, showing earlier stratum and part of street to east.



a) Block 2, House VII: Pottery Kiln in Court 17.



c) Block 2, House X: Earthenware troughs sunk in floor of Room 134.

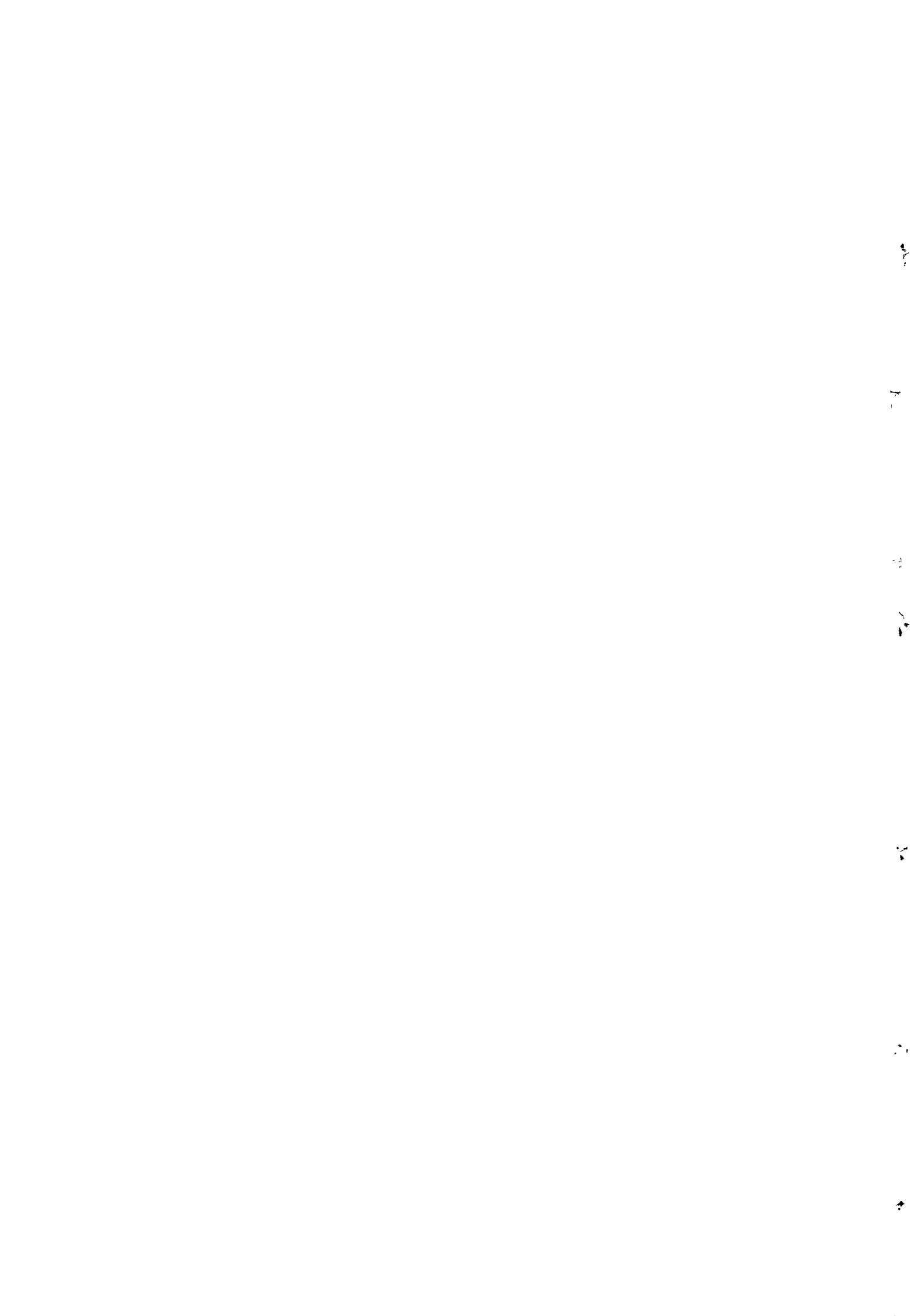



a) Block 5, Building XXX, showing deep foundations.



c) Third Street, looking north.



b) Block 5, House XXX: Well-chamber in Room 57.



d) Block 9, House I.XVI.

**MOHENJO-DARO  
VS. AREA  
A&B SECTIONS**

CONTINUATION PLATE LVII

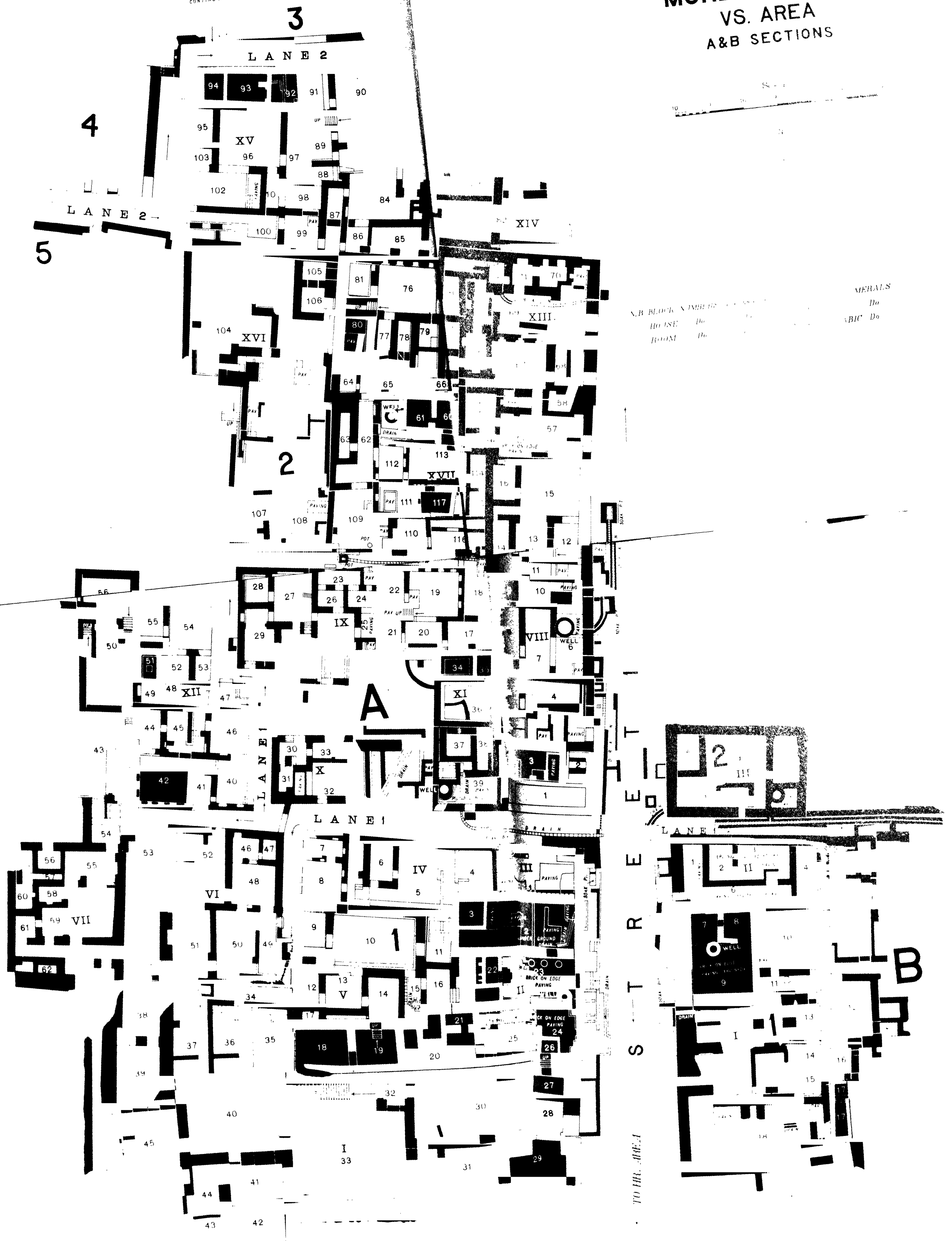

N.B. BLACK NUMBER HOUSE  
Do ROOM  
MERALS Do  
BIC Do







a) VS. Area, Section A. Block 1, House II: Room 23, showing brick floor with dyeing troughs.



b) HR. Area, Section B. Block 2, House V:  
Corbelled arch between Rooms 49 and 54.



c) VS. Area, Section A. Wall in deep trench II.

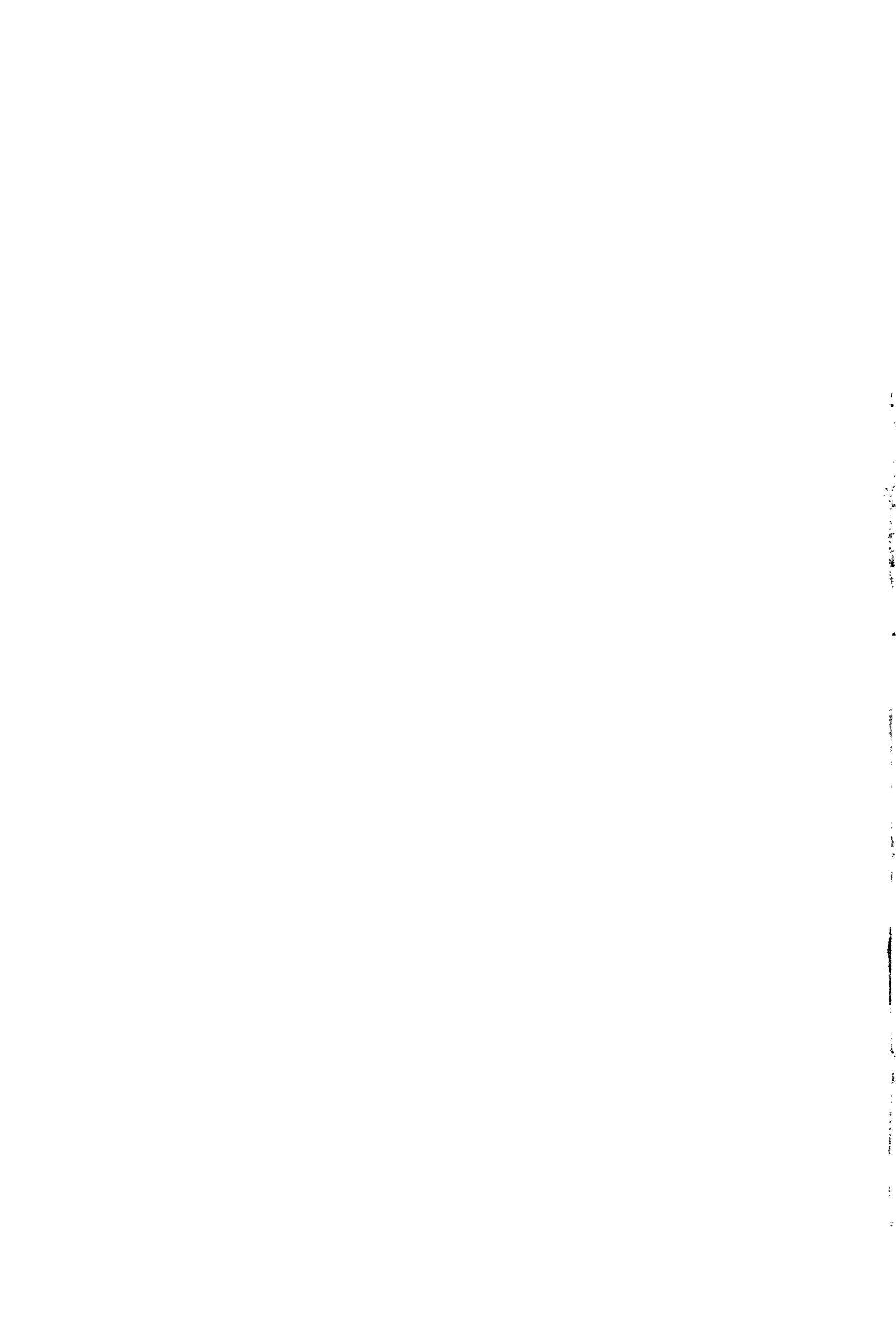

VS. Area, Section A.



a) Court 69 in House XIII, looking west.

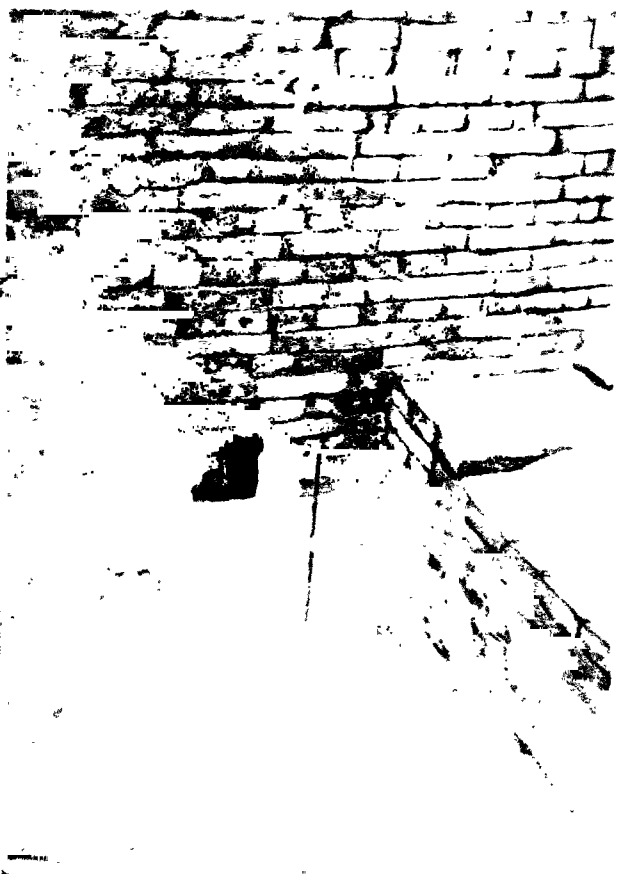

b) House XIII: Corbelled opening in wall of Room 58.



c) House XIII: Court 57, with window opening into Room 58.





a) Front of House VIII, with drains in First Street.



b) House XXII: Well in Room 5 at end of a blind alley.

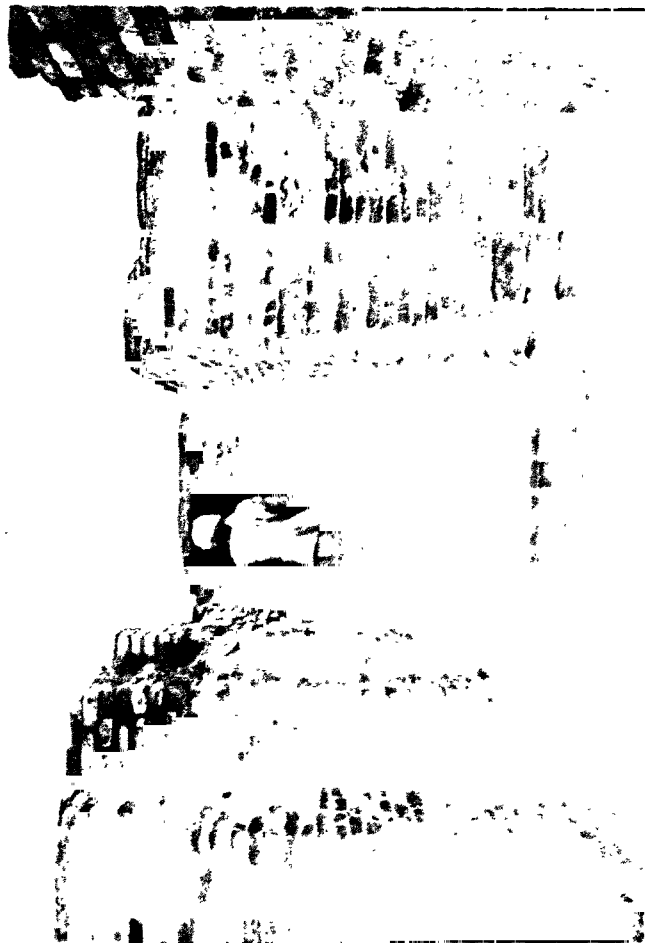

c) Staircase in Room 75 of House XIII.



d) Lane to east of House XXII, looking north.

# MOHENJO-DARO VS. AREA A SECTION

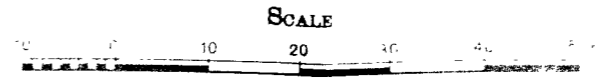

N

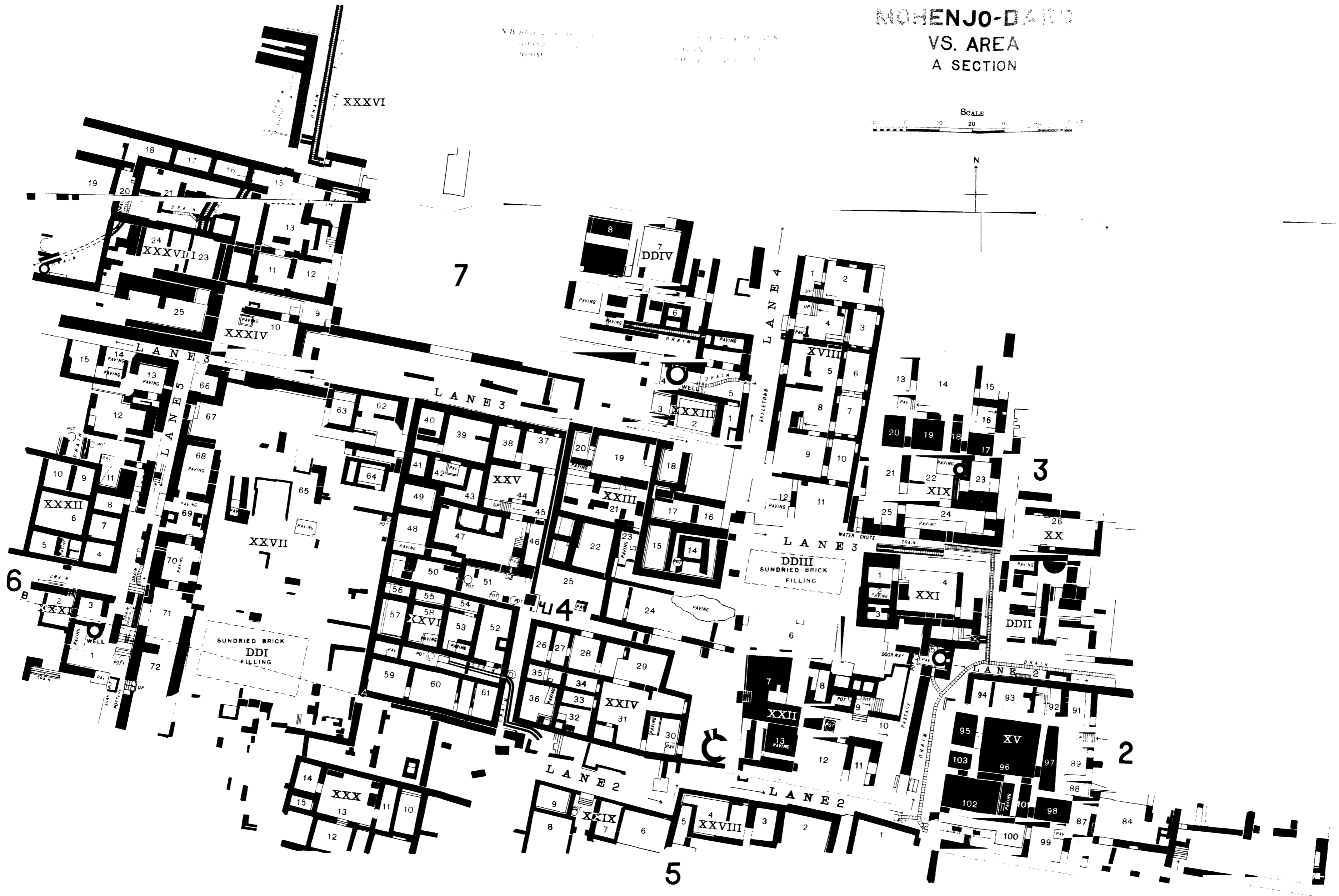







a) Panoramic view of north-west part of VS. Area, from west.



b) Pottery kiln to the east of House XXIV.



c) Courtyard of House XXVII showing pit sunk through crude brick filling.





a) Chamber 3 in House XXI.



b) Jar in situ, in lane south of House XIX.



c) Skeletons in lane between Houses XVIII and XXXIII.



d) Deep digging II, showing strata exposed.





a) North wall of House XXV.



b) Group of (?) funerary pottery in Courtyard of House XXVII in front of Rooms 69 to 71.

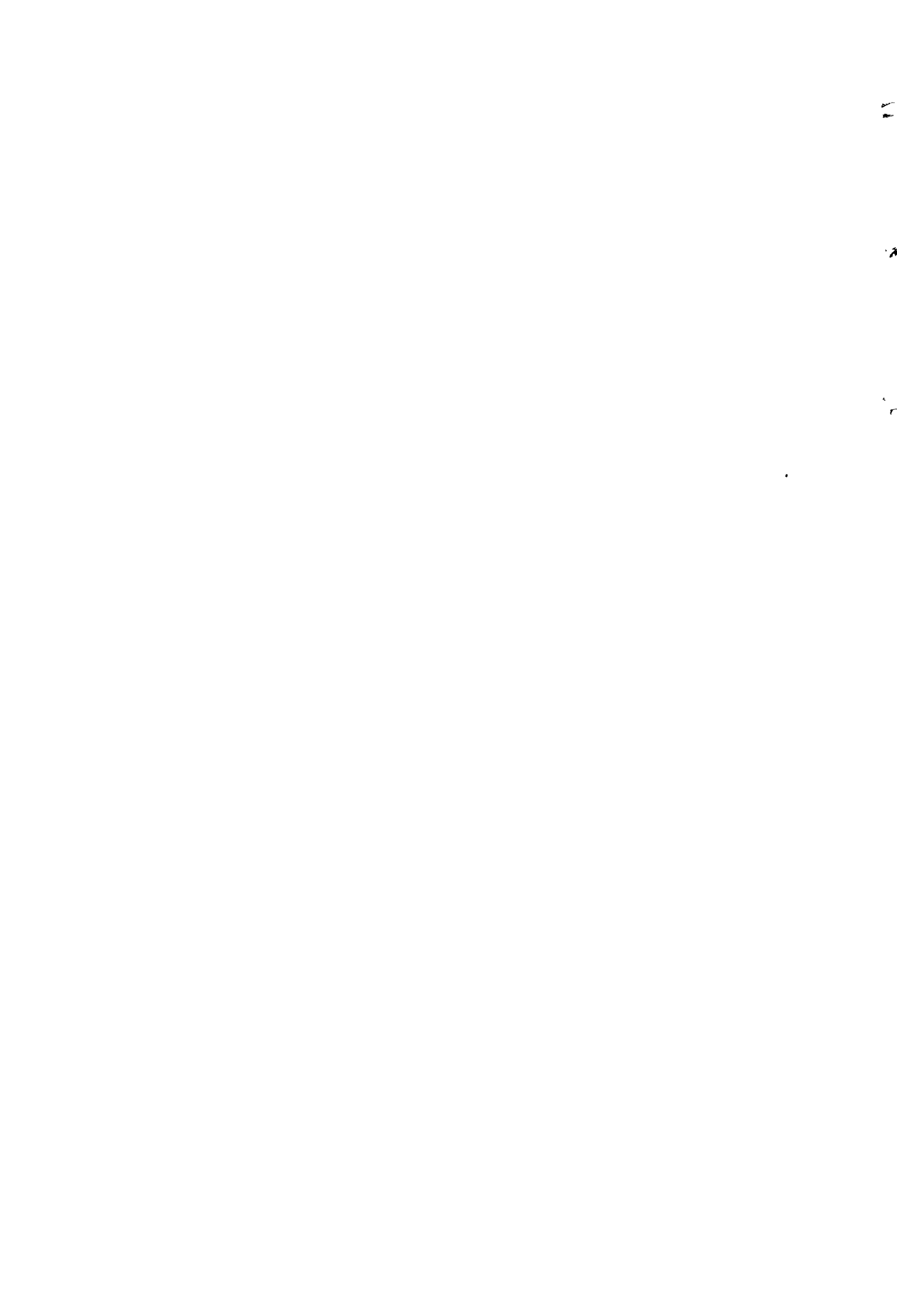

PLAN  
OF  
D. K. AREA  
A SECTION

SCALE  
10 5 20 30 FEET

25  
L25

25  
L25

26  
L25

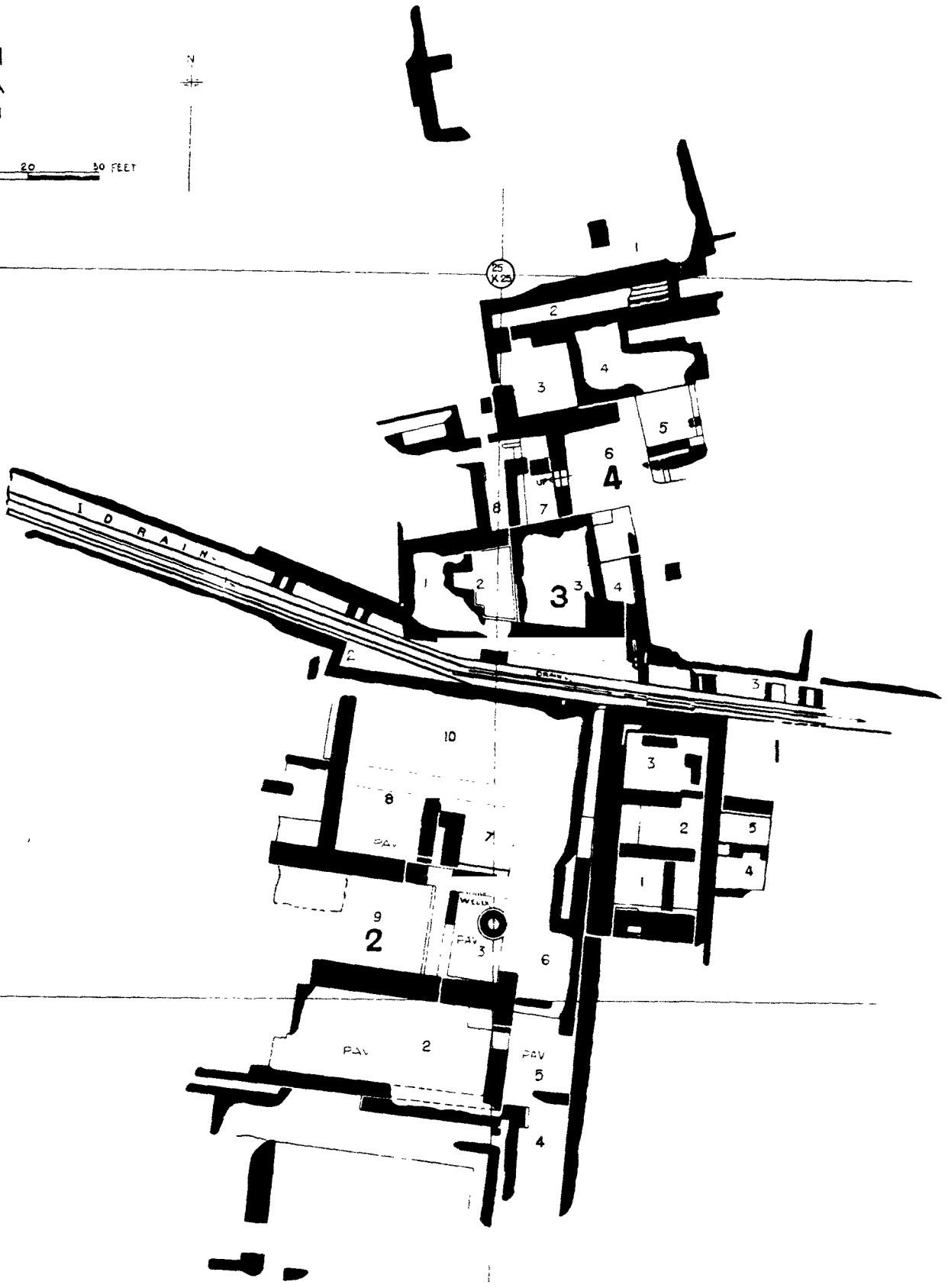

N. B. Block numbers inside of Fig. A. The name of  
Room numbers are the same as in the plan.

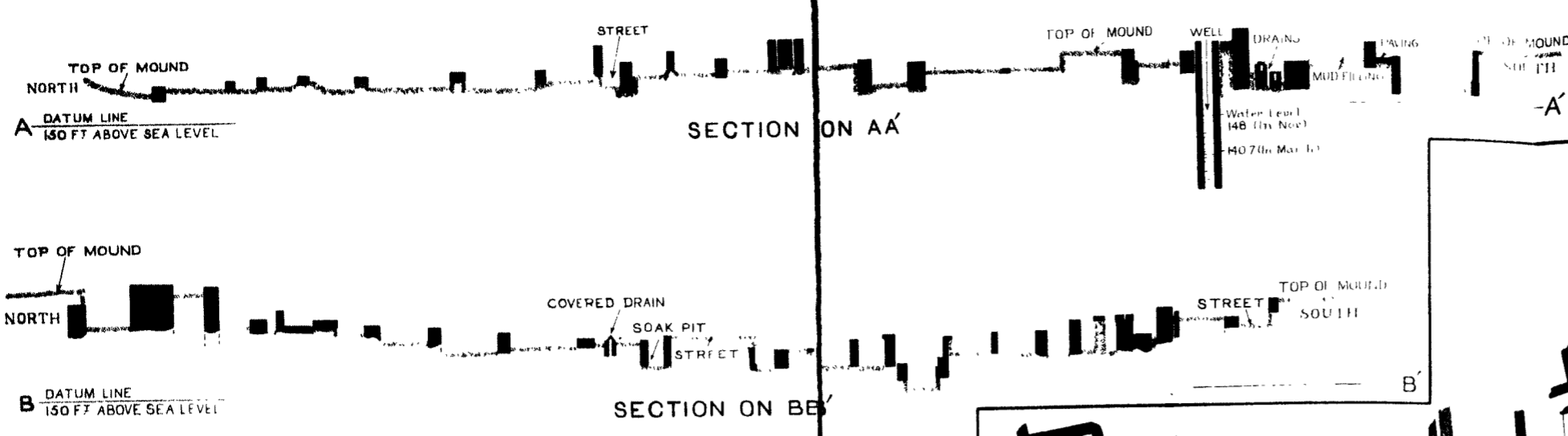

**DK. AREA  
BUILDINGS  
IN  
B & C SECTIONS**

SCALE 30 40 50 FEET

S T R E E T Z





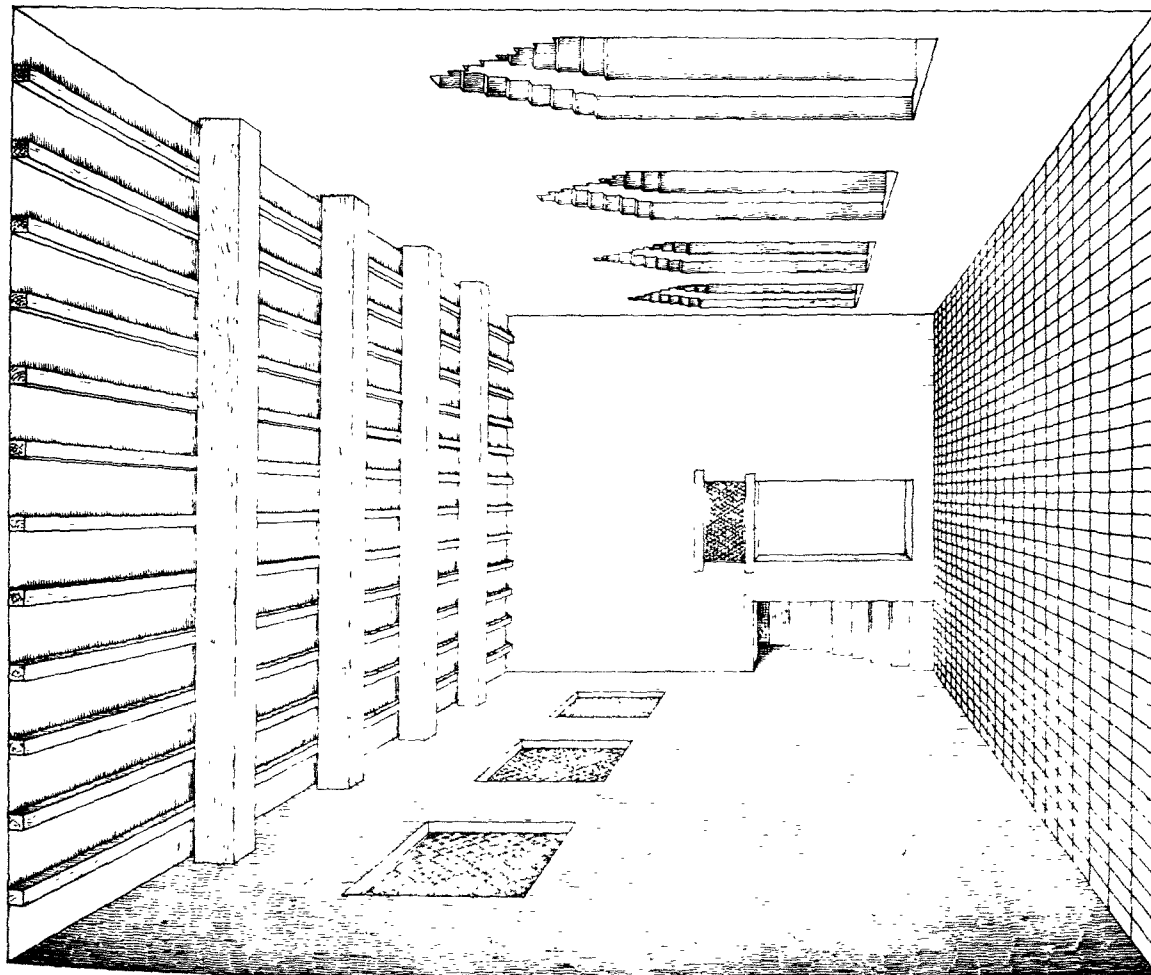

Interior of Hall 76, House XIII, VS. Area.

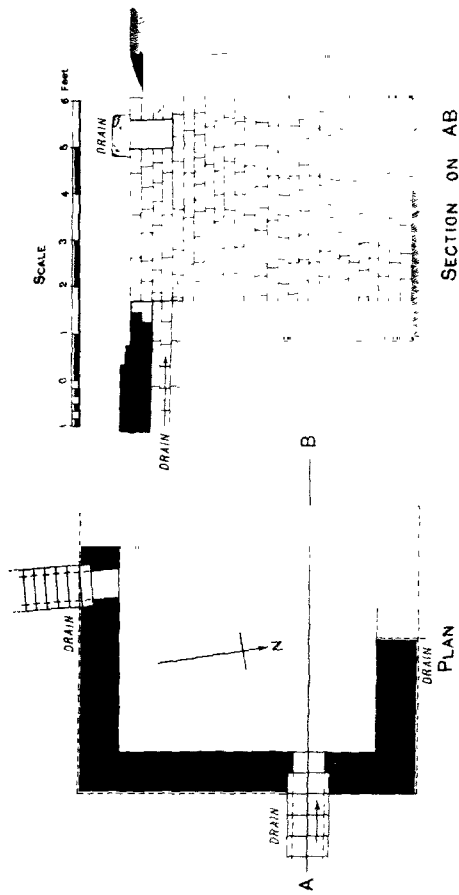

HR. Area: Section A: Soak-pit I in First Street.

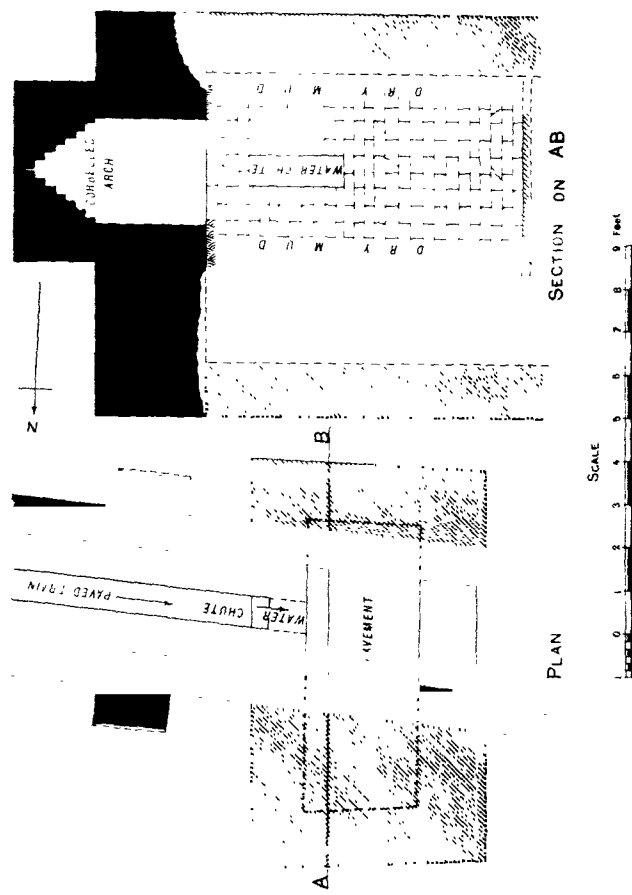

HR. Area, Section B: Northern drain in House XXVIII.

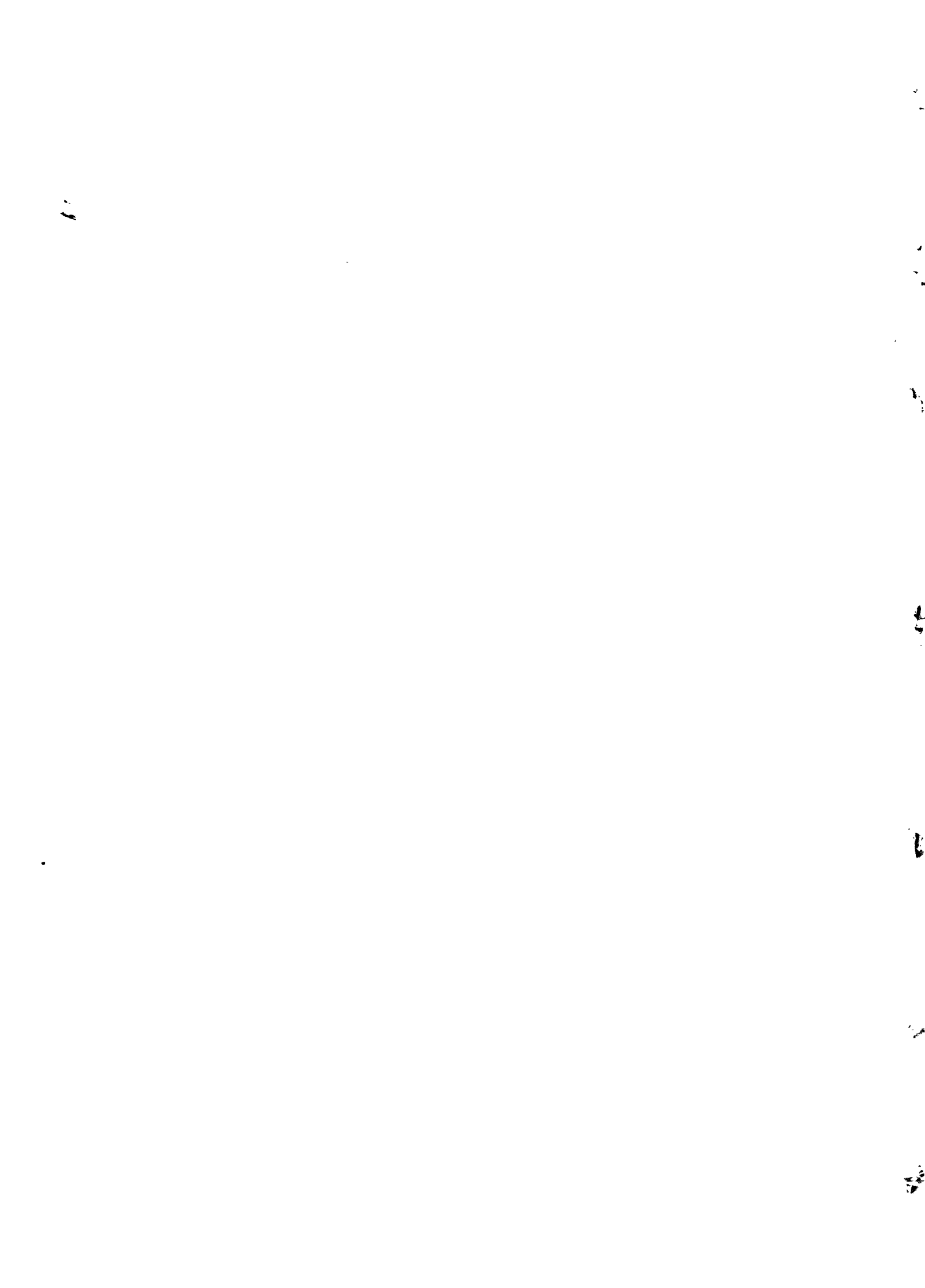

# MOHENJO-DARO

DK. AREA E. SECTION

0 10 20 30 40 50 60 FEET

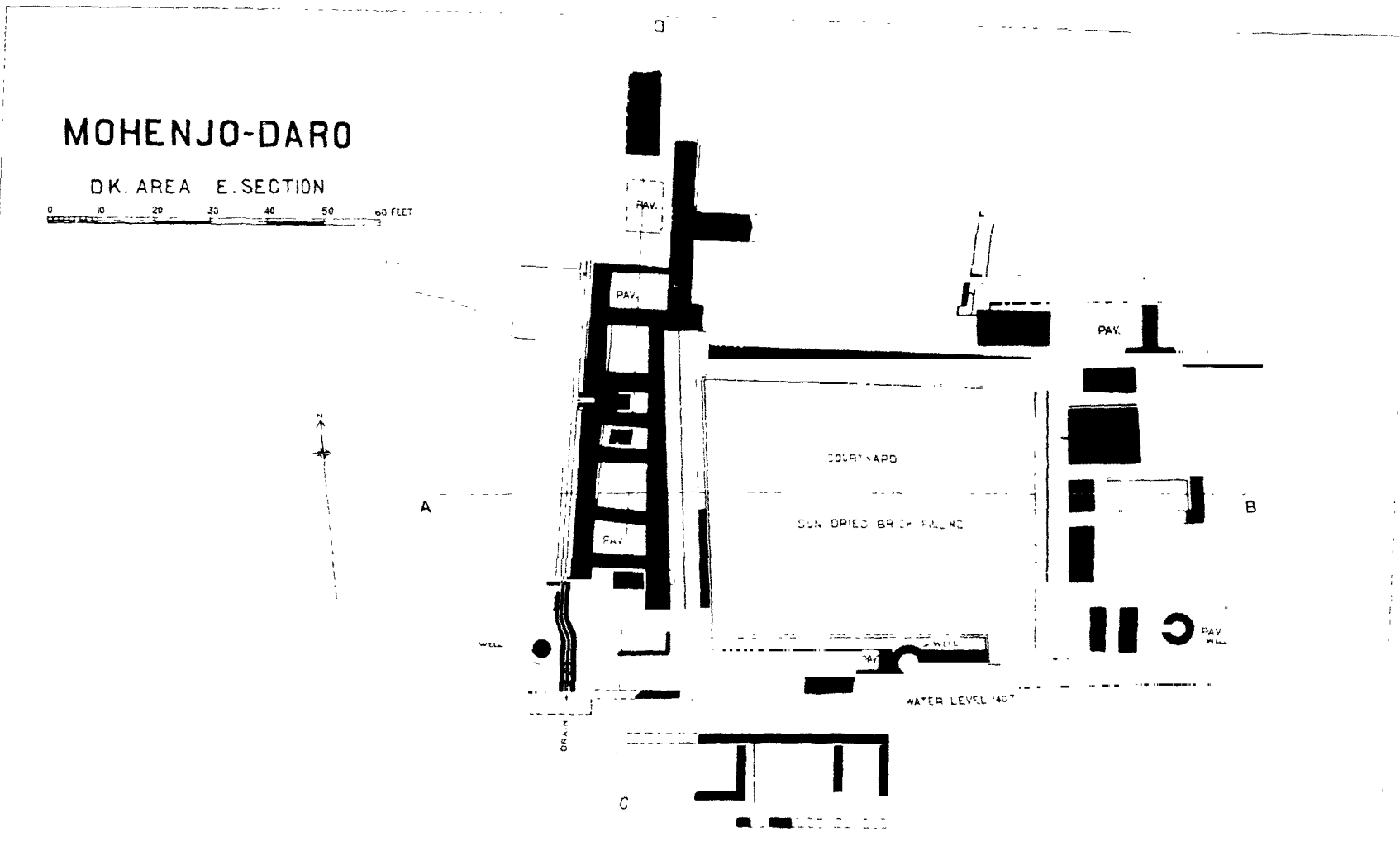

SECTION ON AB

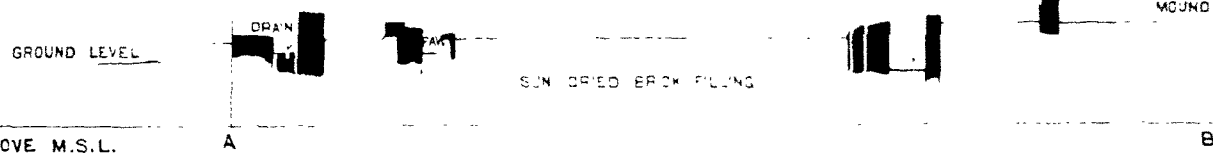

SECTION ON CD

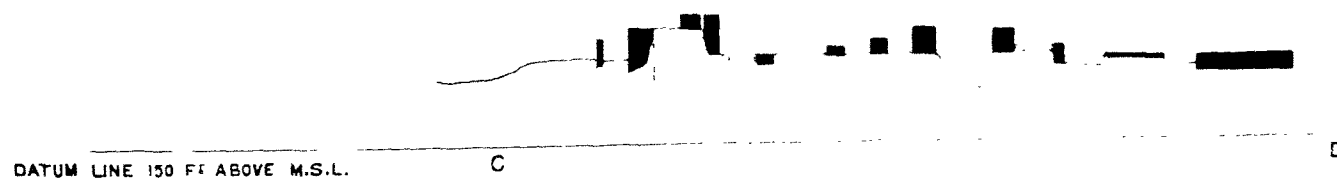



DK. AREA

BUILDINGS  
AT M  
IN TRENCH.E

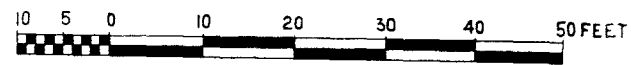

N

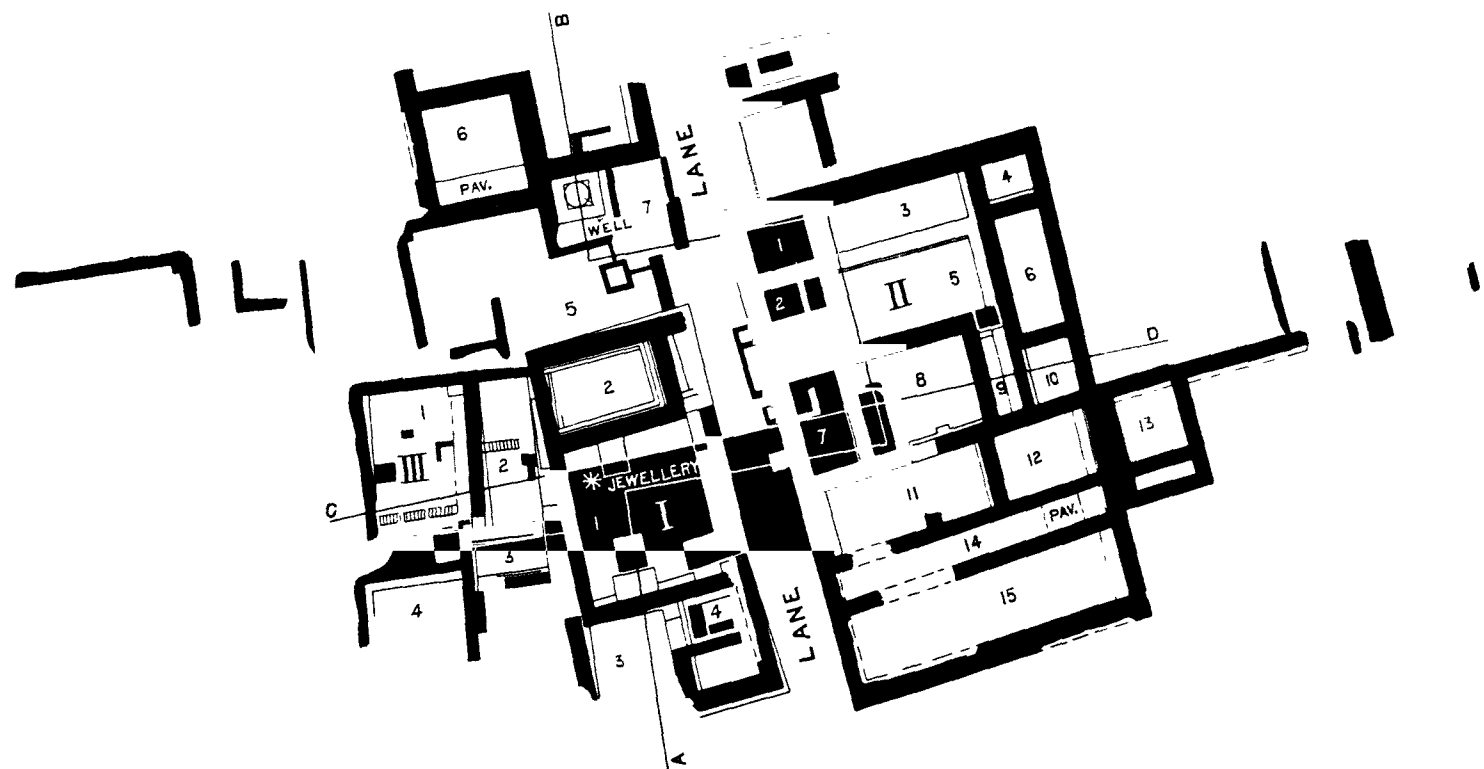

N. B. Block numbers are shown in **II**.  
House numbers are shown in Roman numerals.  
Room numbers are shown in small Arabic numerals.

SECTIONS ON AB & CD

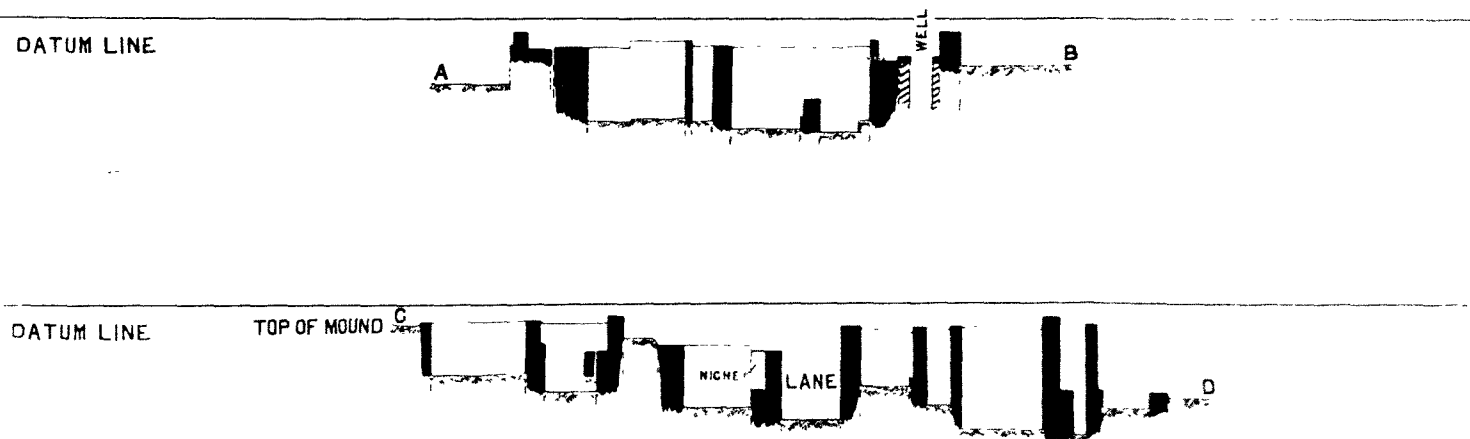



DK. Area, Section A.



a) View of Block 2, from west.



b) View of Blocks 3 and 4, from north.







a) Section C, showing pent-roofed drain in middle of street between Blocks 3 and 5, from south-west.



b) Section A. Street between Blocks 2 and 3, looking east.





b) Block 4, House X: Chamber 26, looking north-west.



d) Blocks 3 and 4: Lane 30, showing Chambers 22 and 25 of House XVII in foreground, from north-west.



a) Block 2, House III: Chamber 3, looking south-west.



c) Block 3, House VI, looking south-east.





a) View of Section C, showing street through middle. In right hand foreground are Chambers 8, 9 and 10 of Block 2, seen from north-west.



b) Section B. Block 2. House II: Room 1, from north-east.

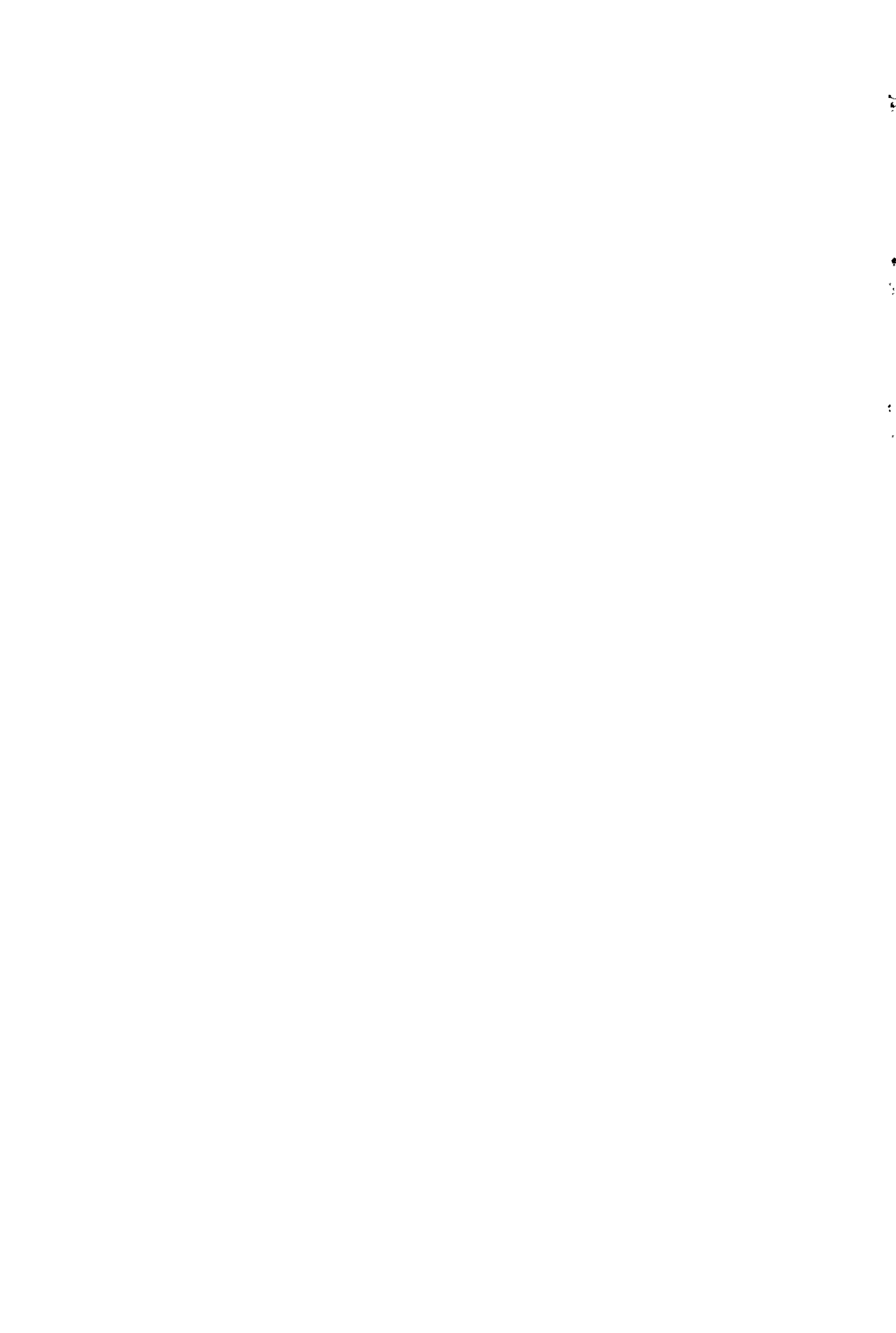



a) Drain in lane between Blocks 2 and 3 showing cess-pit in distance, from north.

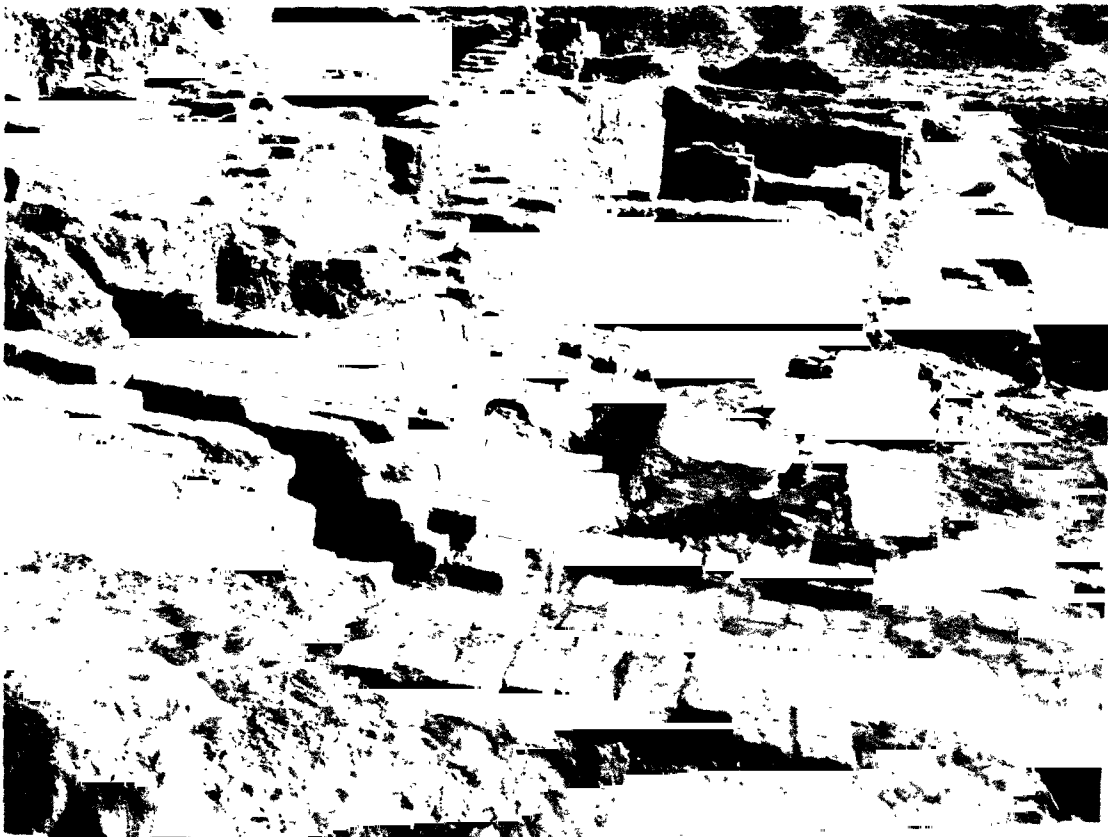

b) High level drain in street between Blocks 2 and 3, looking north-east.



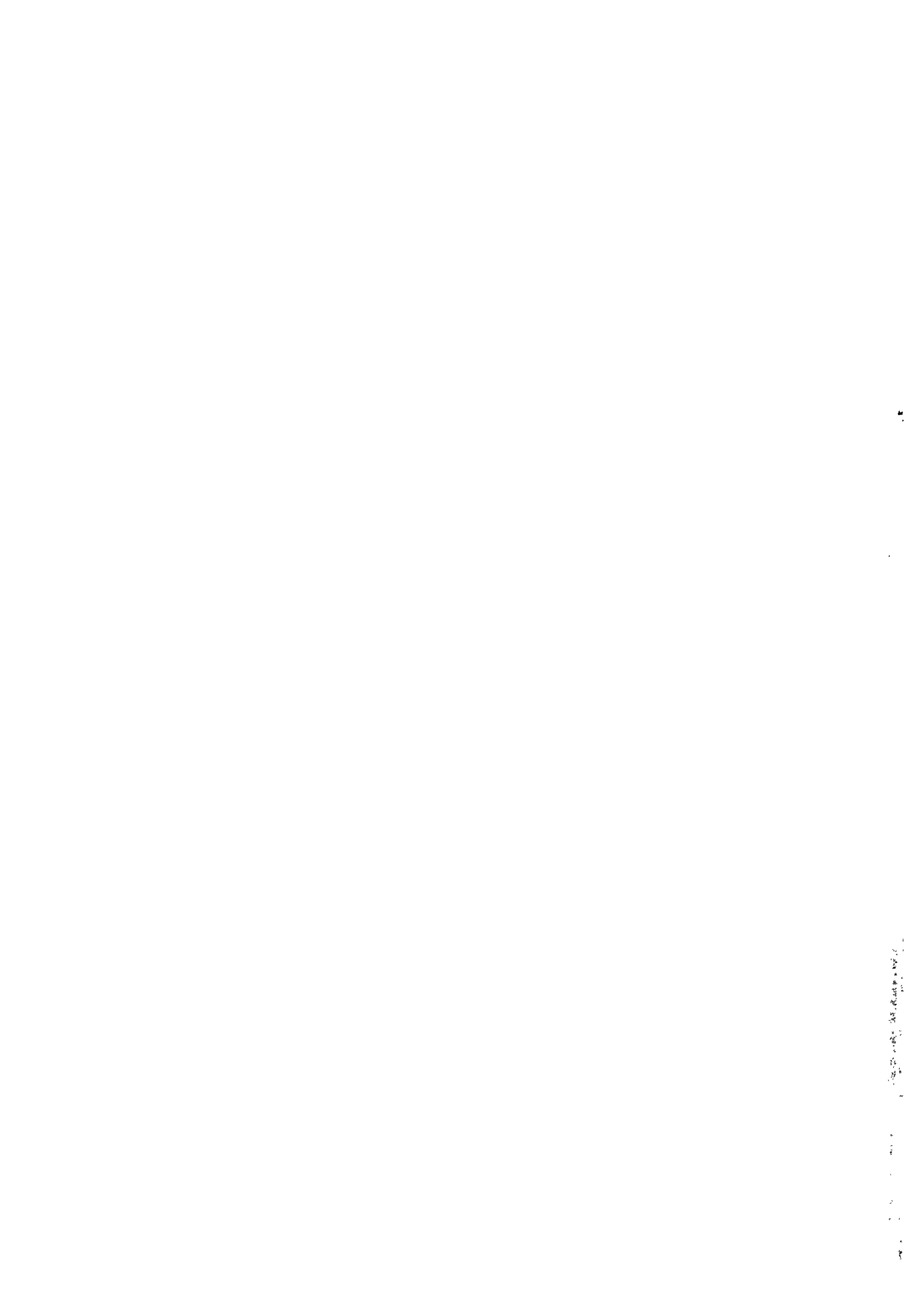



a) Block 6 in foreground, with Blocks 10, 11 and 12 beyond, looking south-east.



b) General view of Blocks 8 and 15, from north-east.



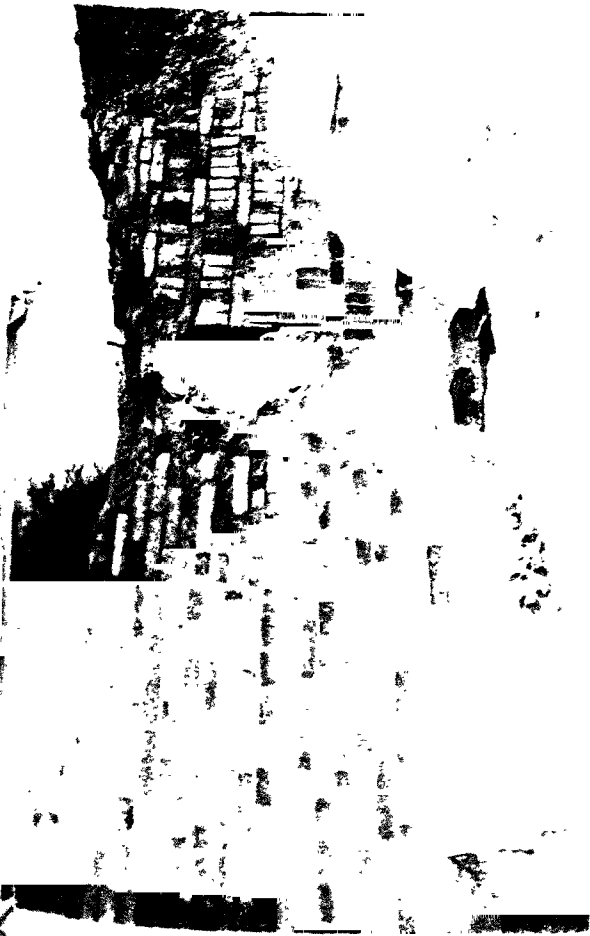

a) Block 3: Northern wall of Chamber 8.



b) Lane between Blocks 8 and 9 with bath-room floor in foreground belonging to Chamber 1 of Block 8, from north-east



c) Block 8: Bath in Chamber 1 and brick-piers in Chamber 5, from north-east.



d) Well in Chamber 12 of Block 10, from east-north-east.





b) Block II, well in Chamber 6 from south-west.



d) Lane between Blocks II and 12, looking east.



a) Late drain in street between Blocks 2 and 3 from south.



c) Lane between Blocks II and 12, showing water-chute in wall of Block II.





a) Eastern end of large courtyard from north-west, showing crude brick filling.

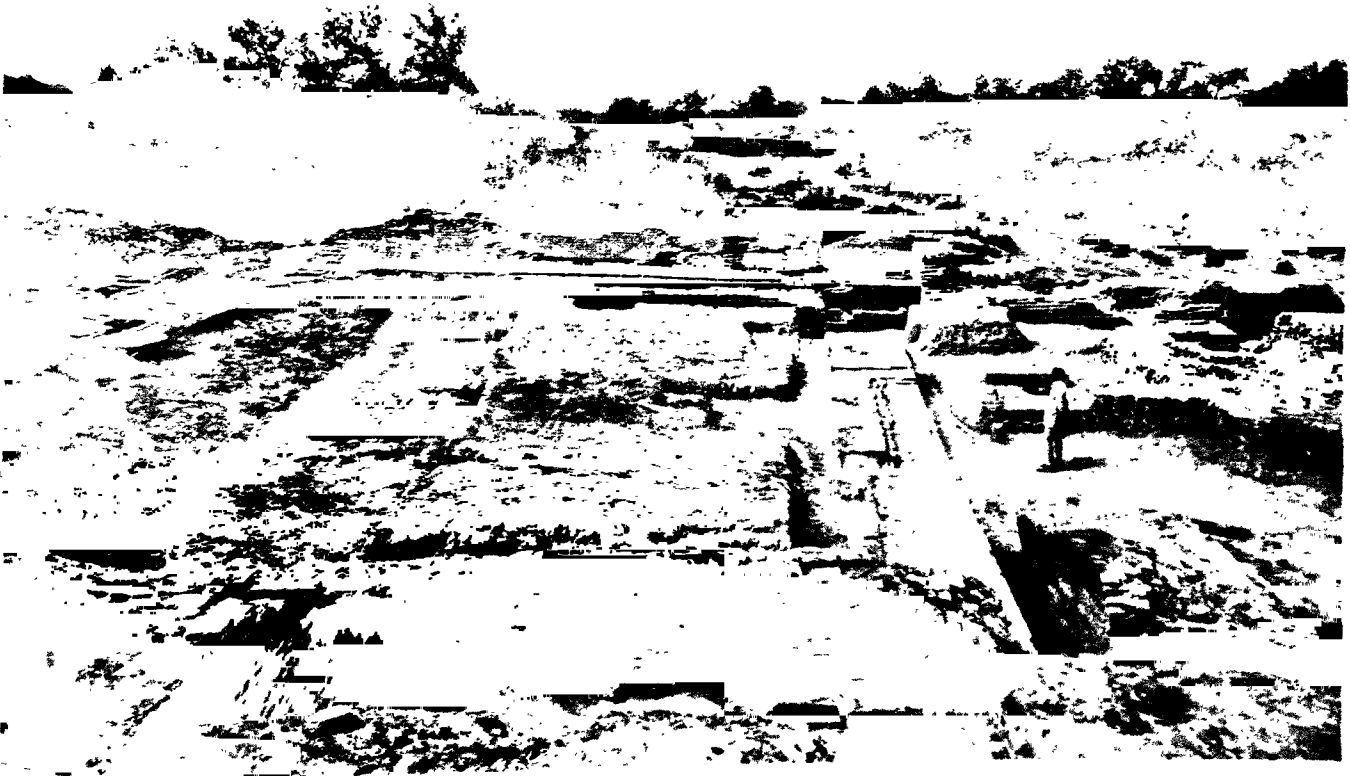

b) Western end of courtyard from east.



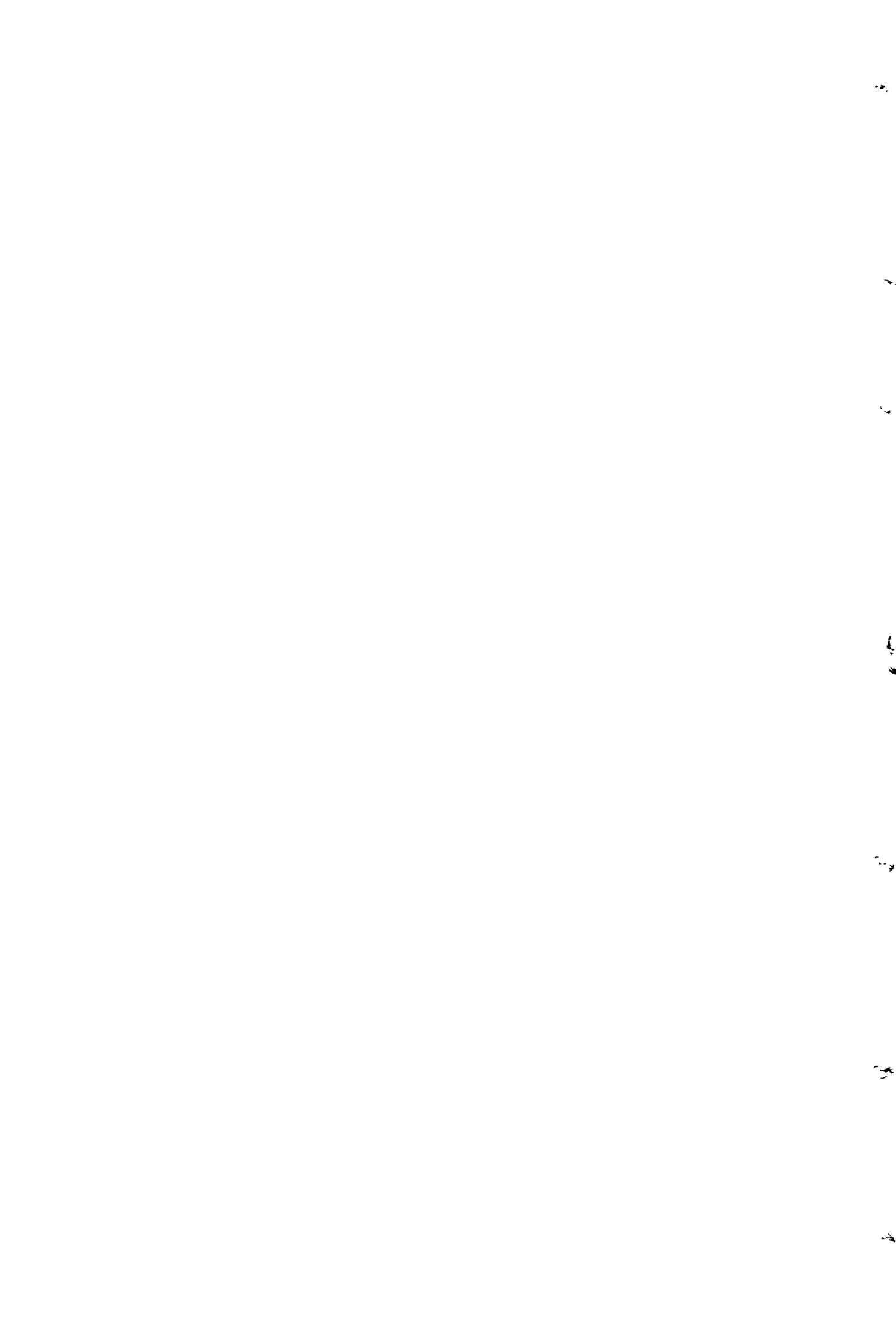

Water-chutes and culverts.

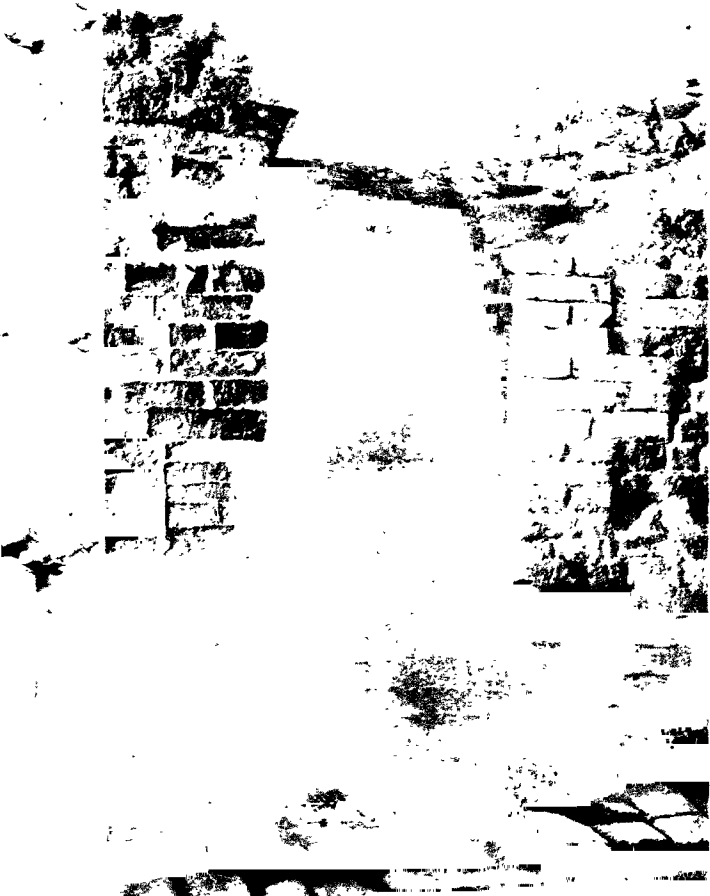

a) Water-chute in street, Section C, DK. Area.



b) Water-chute in street, Section C, DK. Area.



c) Culvert in HR. Area.



d) Drain in main street of SD. Area.



MASONRY AND WATER CHANNELS

SCALE 1-18

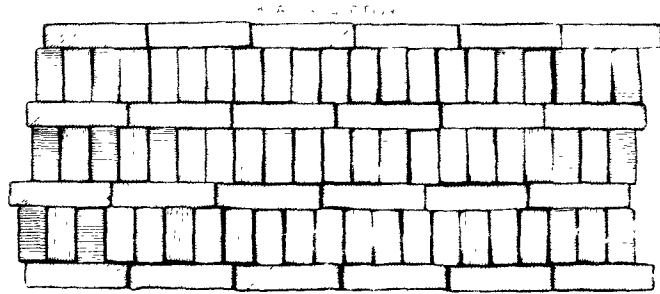
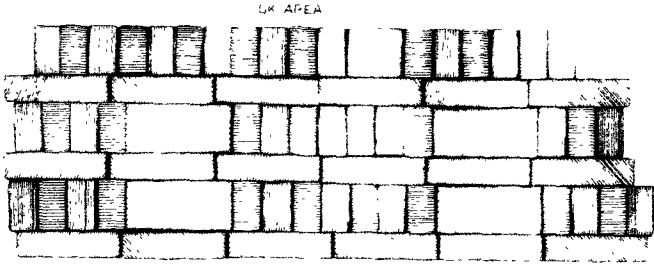

3

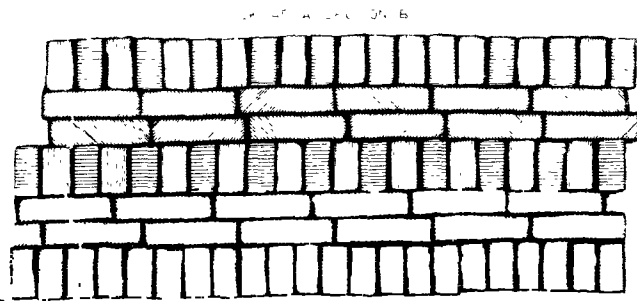

5

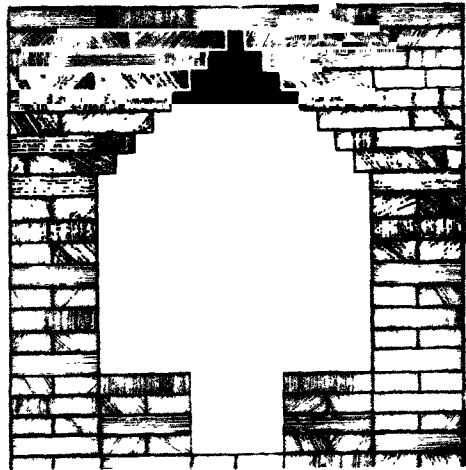

2

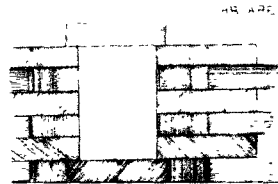

4

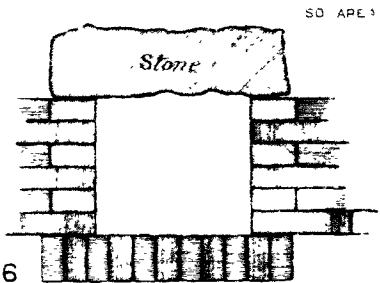

6

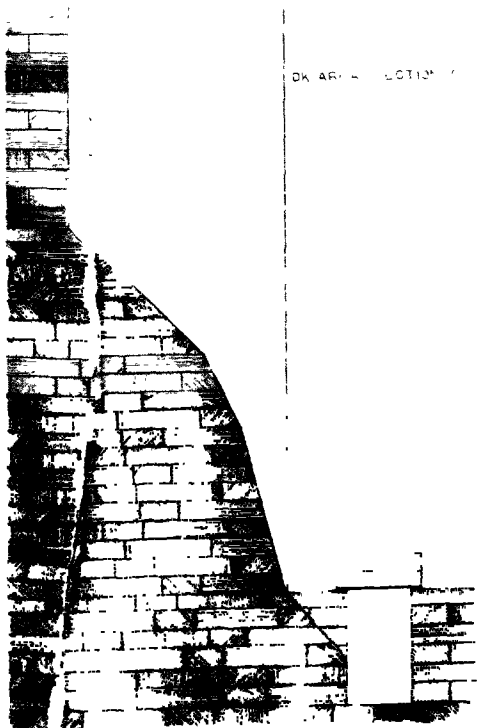

10

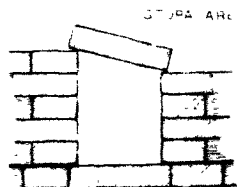

7

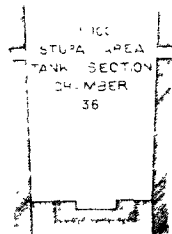

8

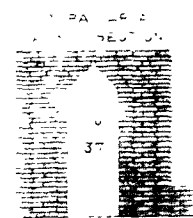

11

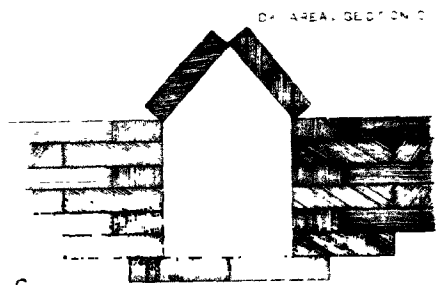

9

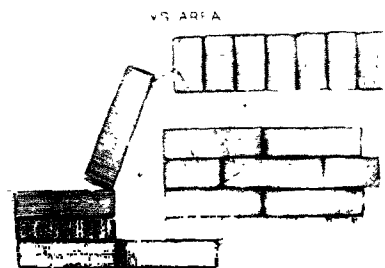

12

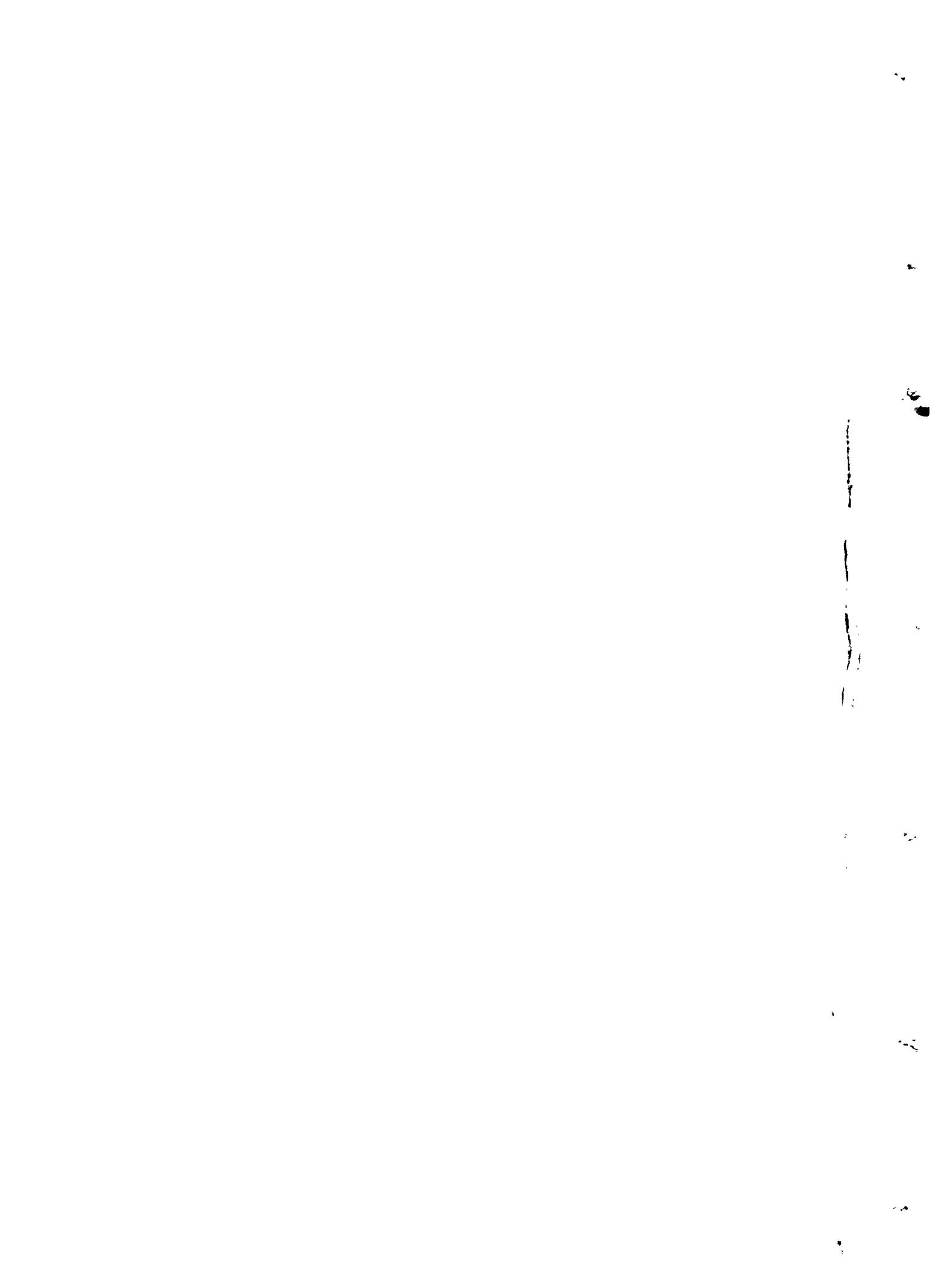

Pottery.





Masonry and drains.

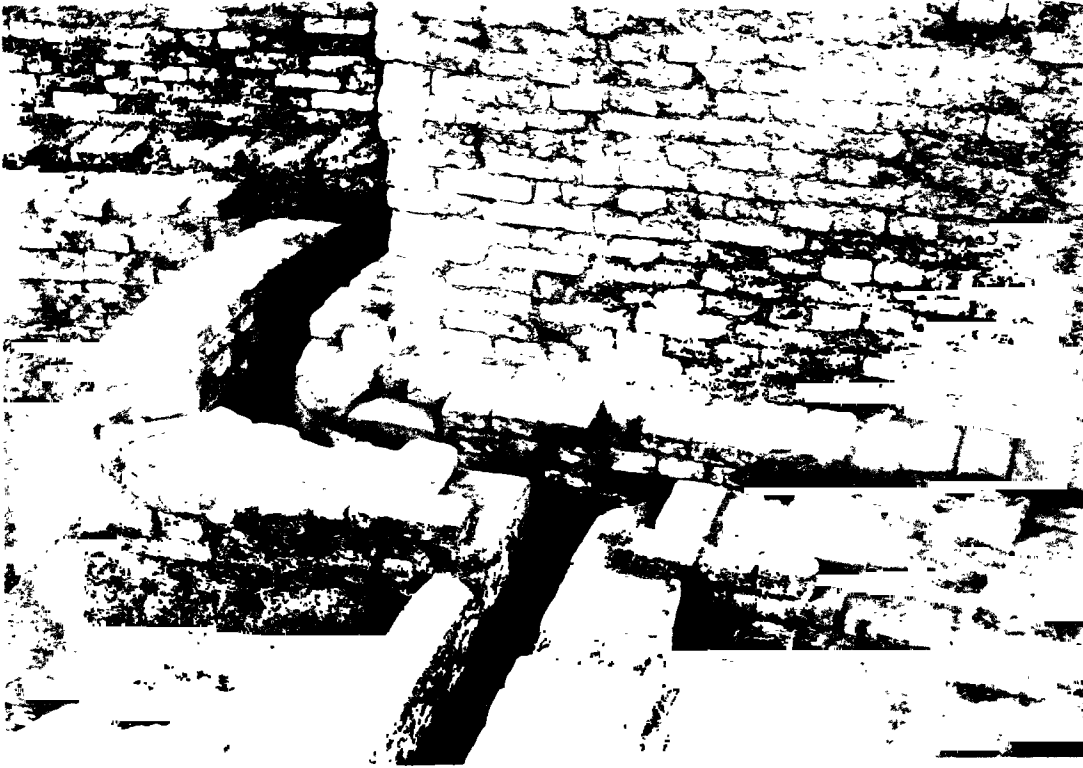

a) SD. Area. Drain with curved corner.



b) HR. Area. Outlet of drain and drain-pot.



c) SD. Area. North-east corner of Bath building.



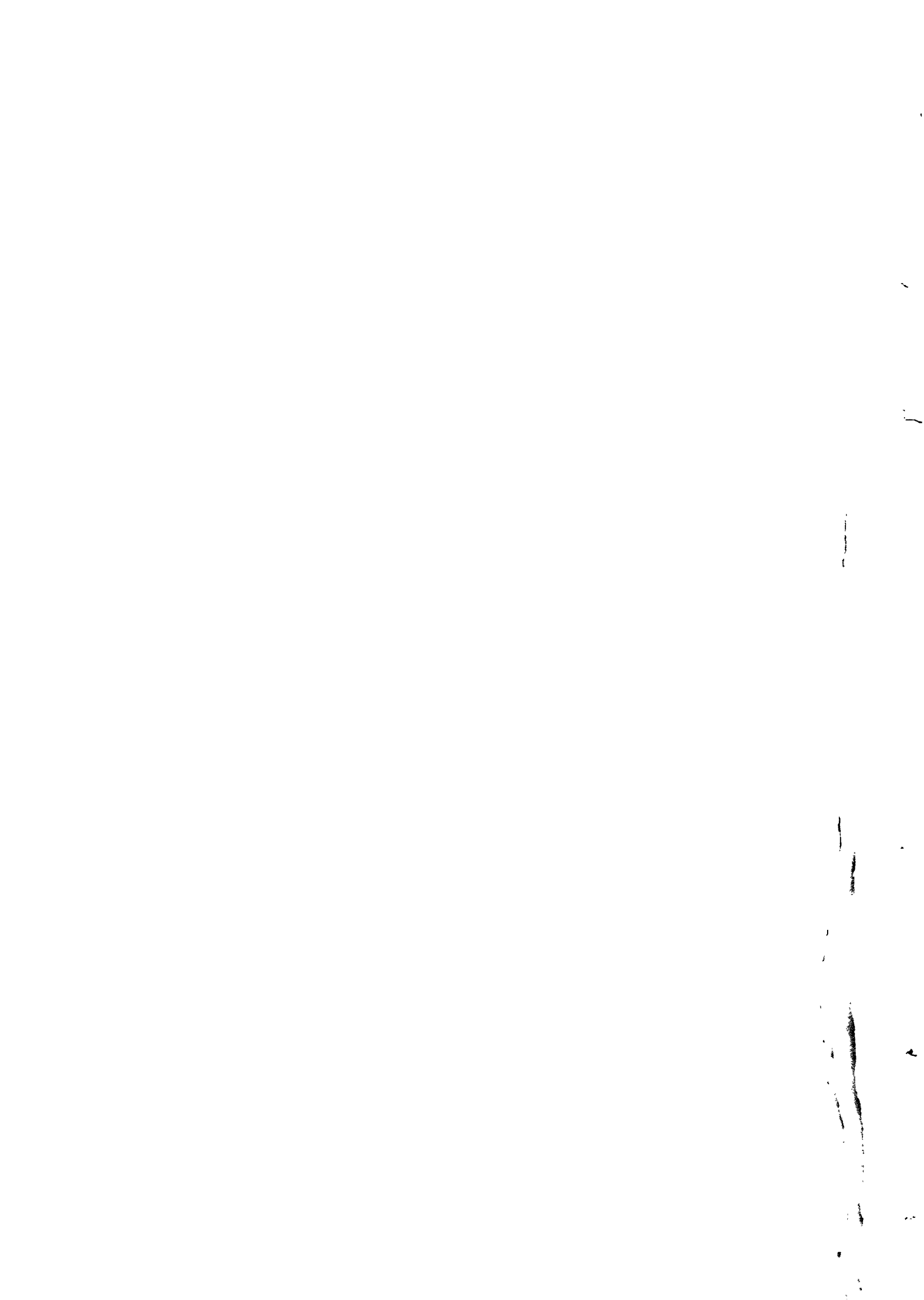

Pottery.

OFFERING STANDS OR CENSERS TYPE A. SCALE 1/6

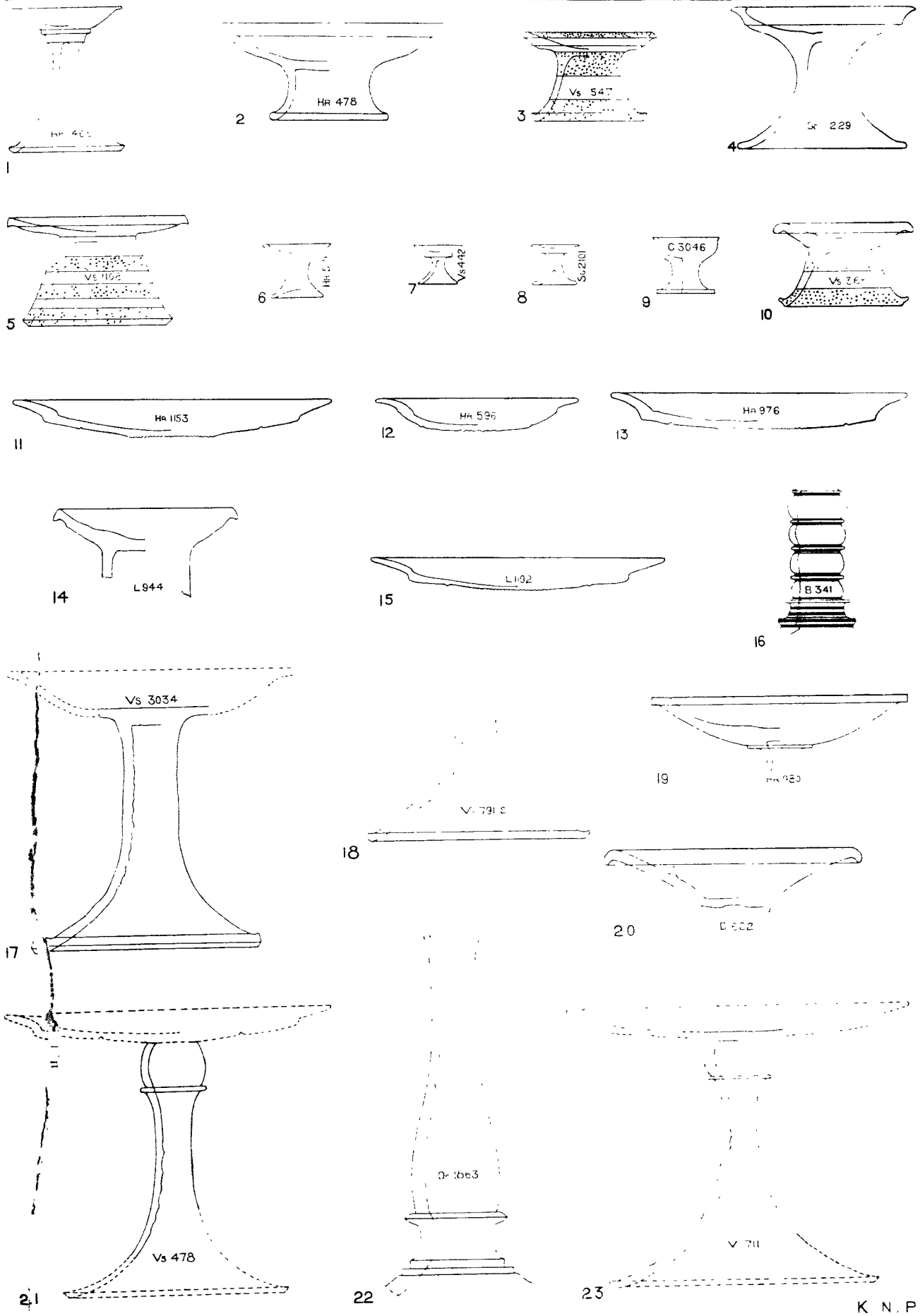



Pottery.

SCORED POTTERY.

TYPE B.

SCALE, 1:6

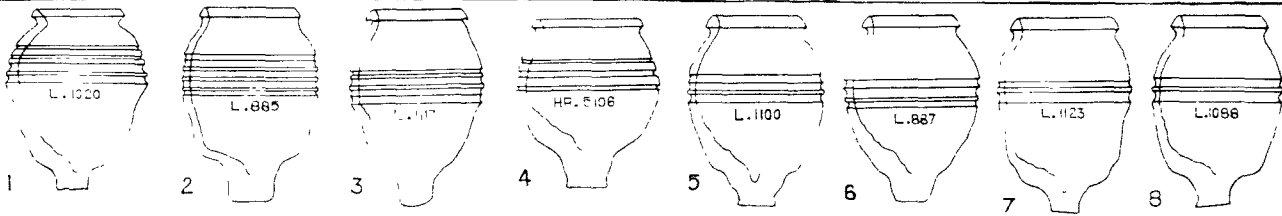

BEAKERS.

TYPE C.

1:6

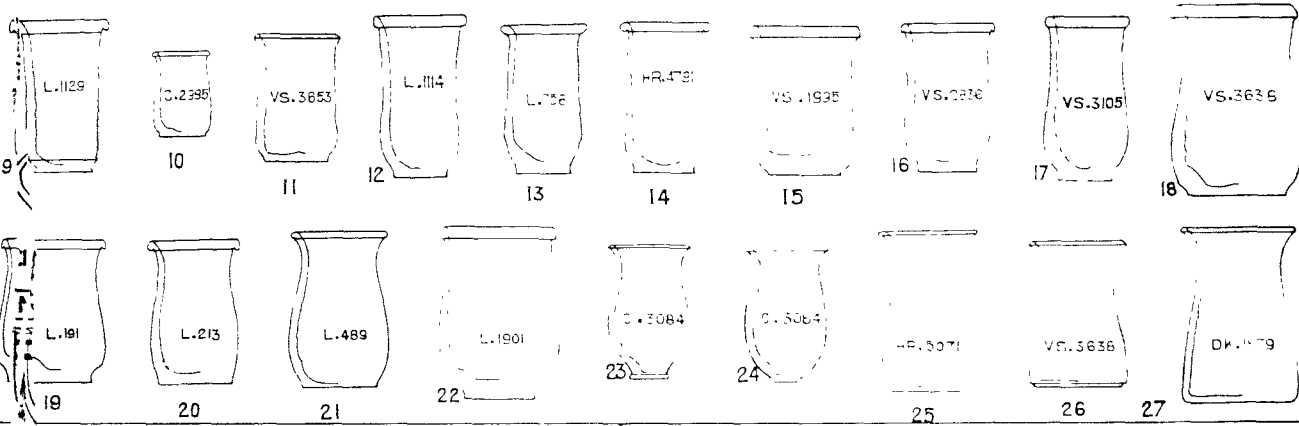

PEDESTAL BASES.

TYPE D.

1:6

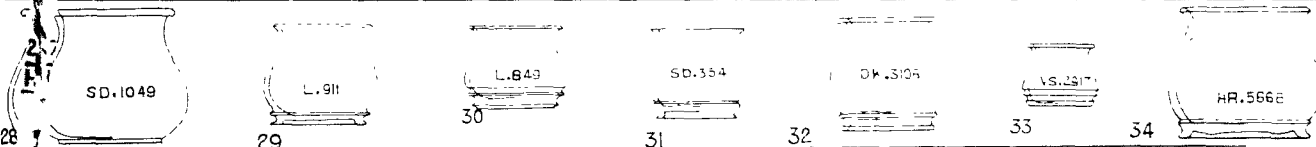

EDGE-NECKED JARS.

TYPE E.

1:6

RIBBED POTTERY

TYPE F.

1:6

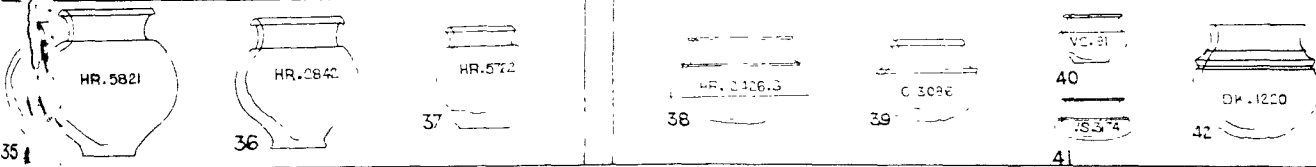

VASE-LIKE JARS.

TYPE G.

1:6

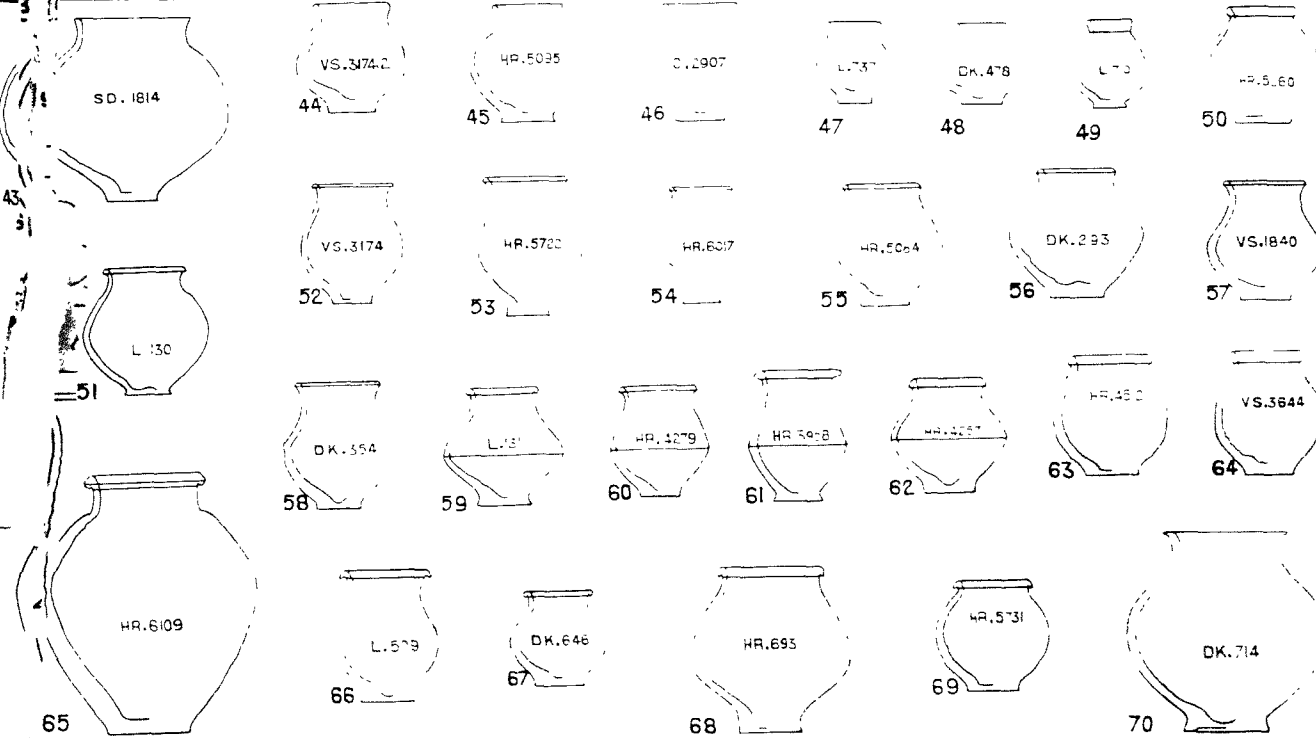

K. N. P.

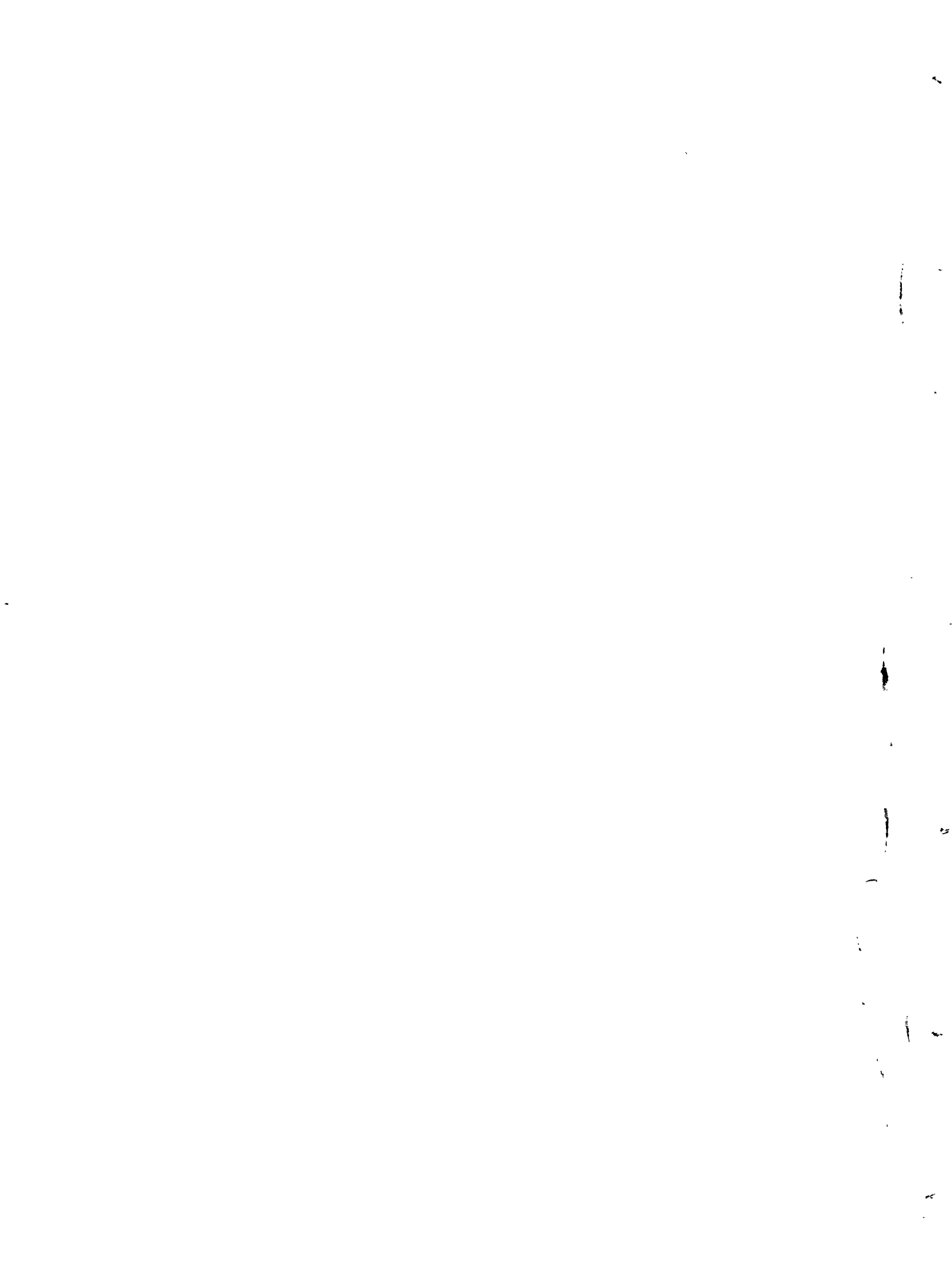

Bottles.

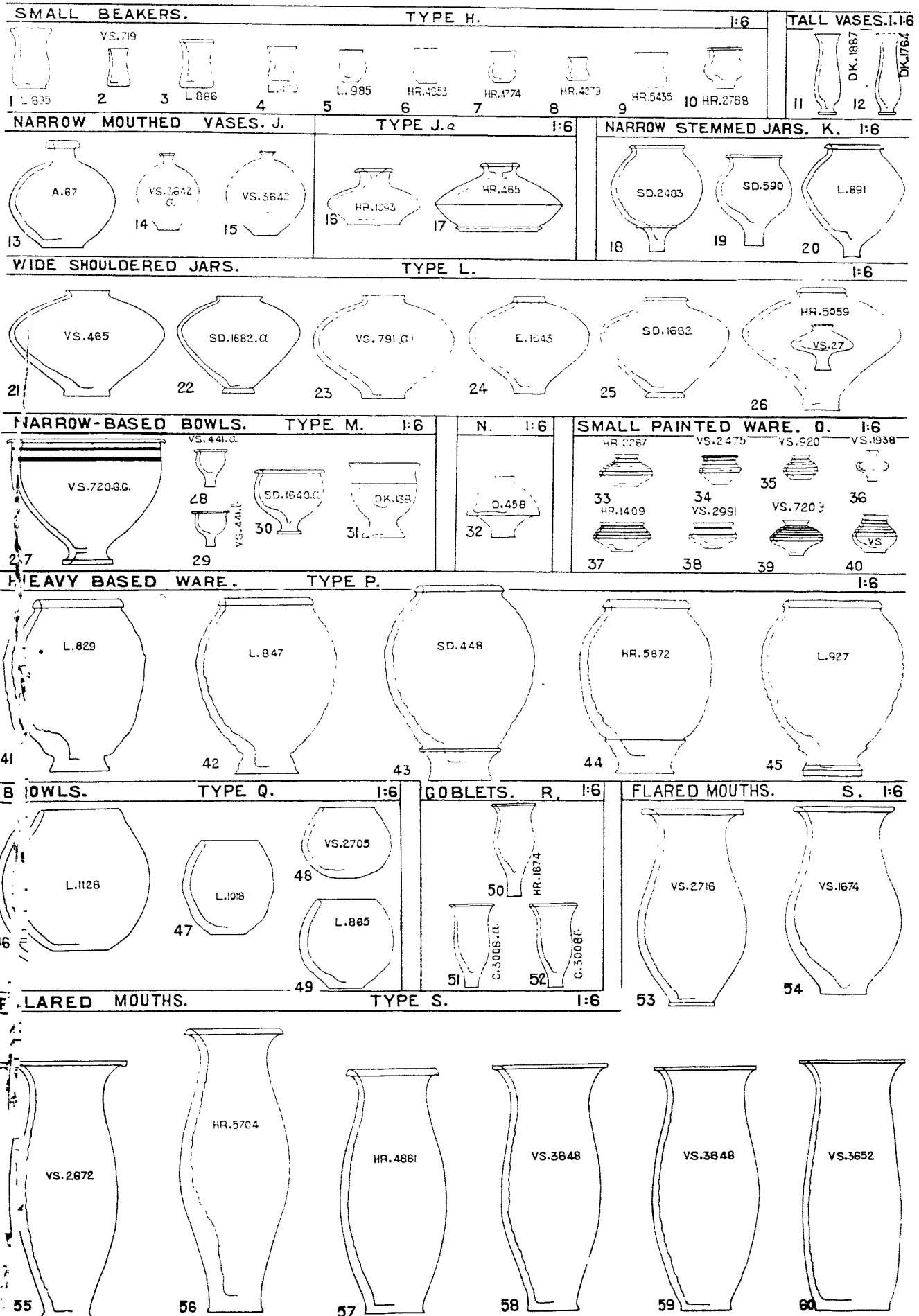



Pottery.

MISCELLANEOUS SHAPES

GROUP T.

SCALE. 1:6

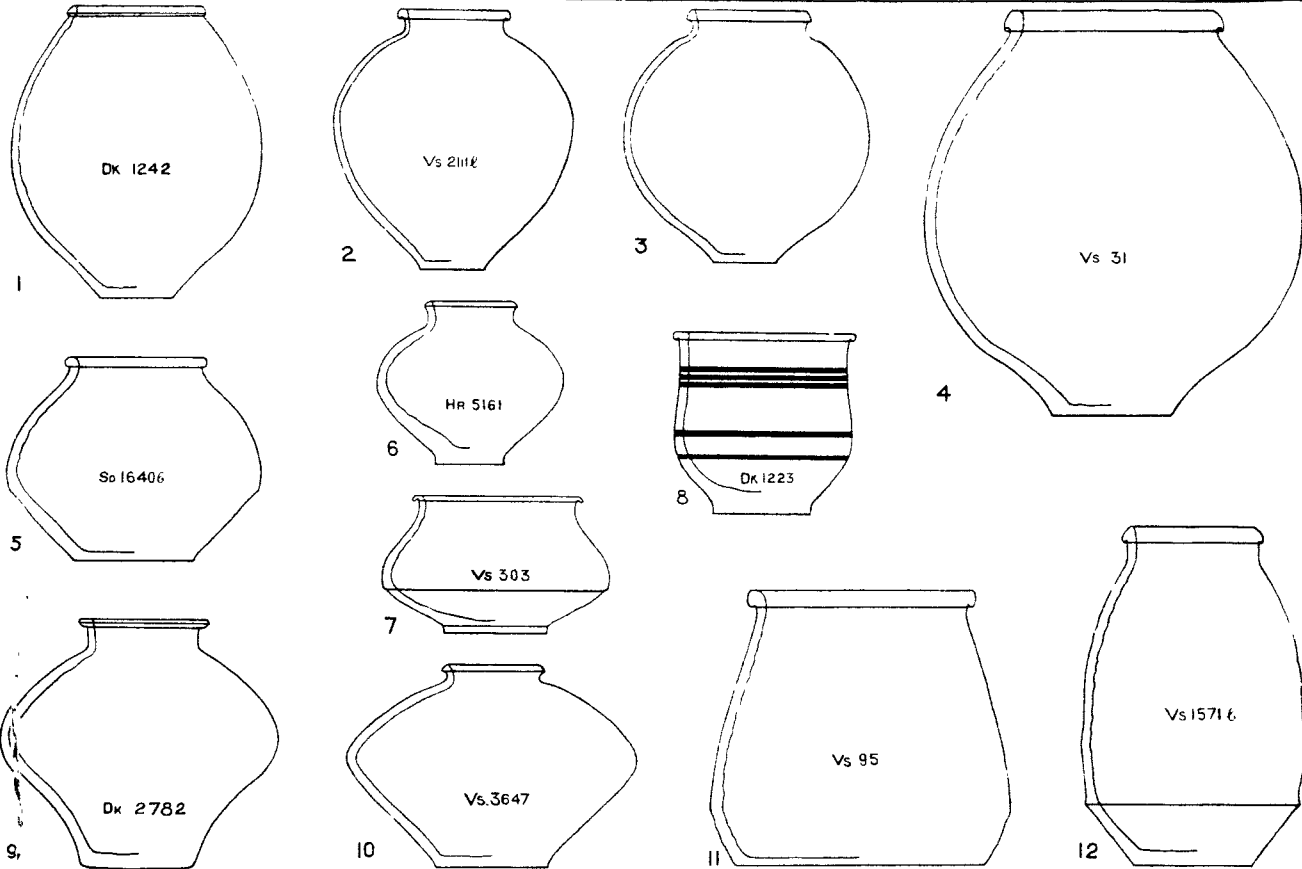

DISHES.

TYPE U.

1:6

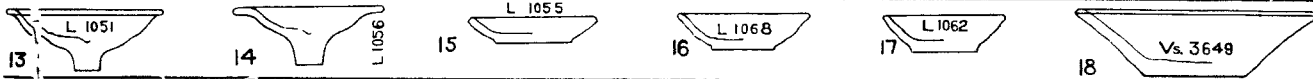

BASINS.

TYPE V.

1:6

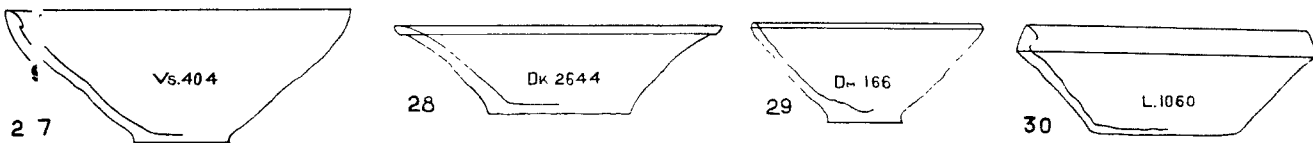

PANS.

TYPE W.

1:6

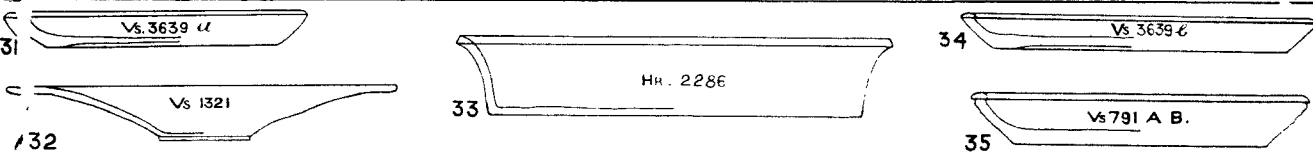

JAR COVERS.

TYPE X.

1:6

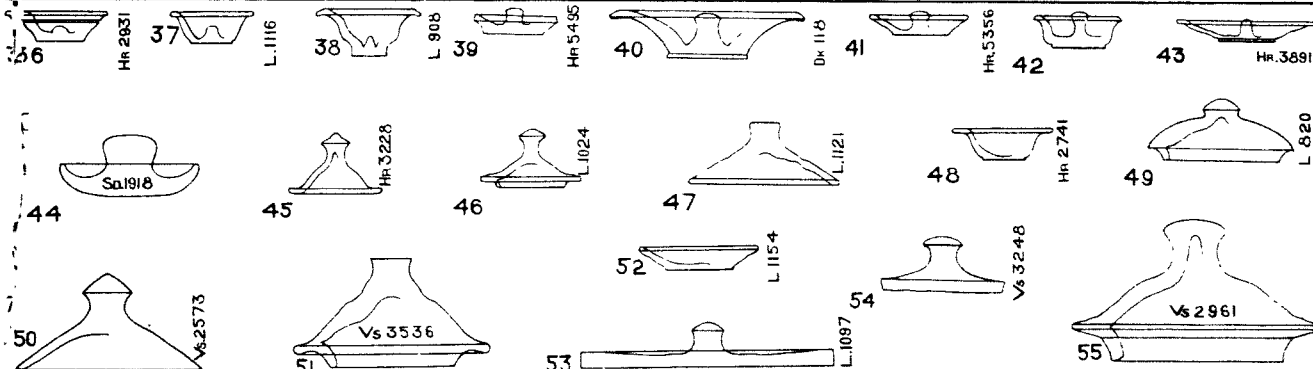

K. N. P.





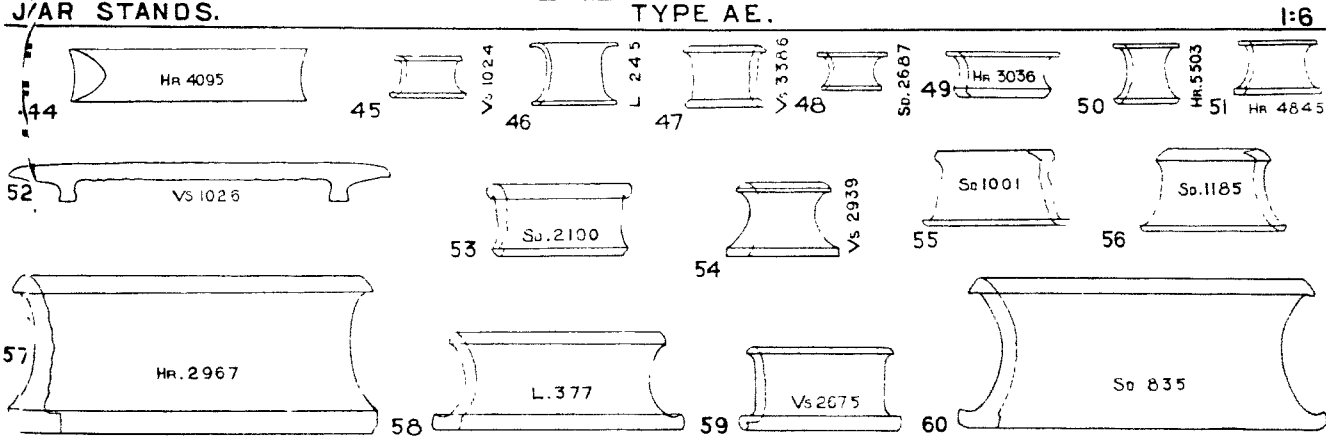
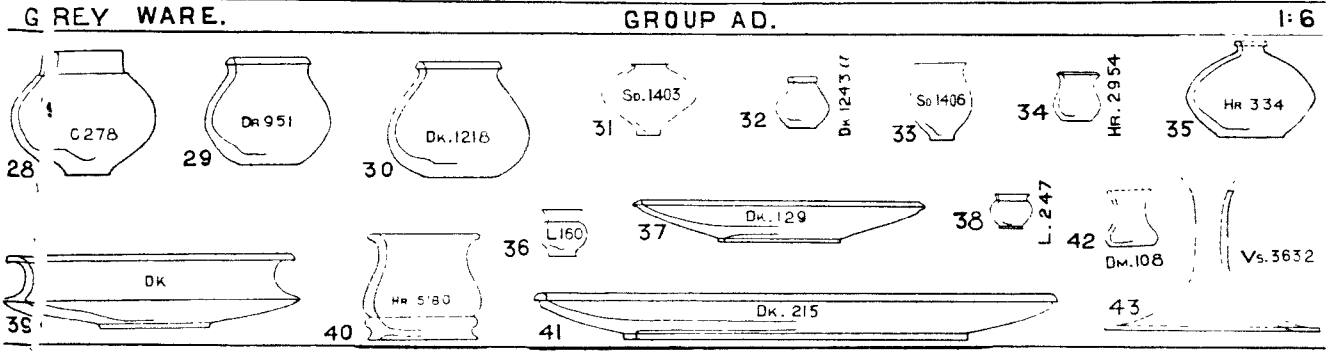
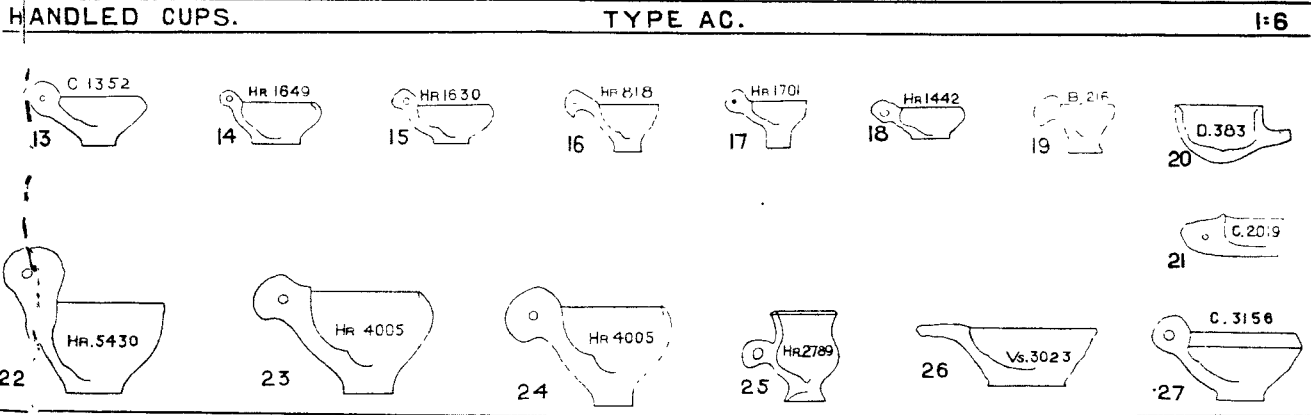
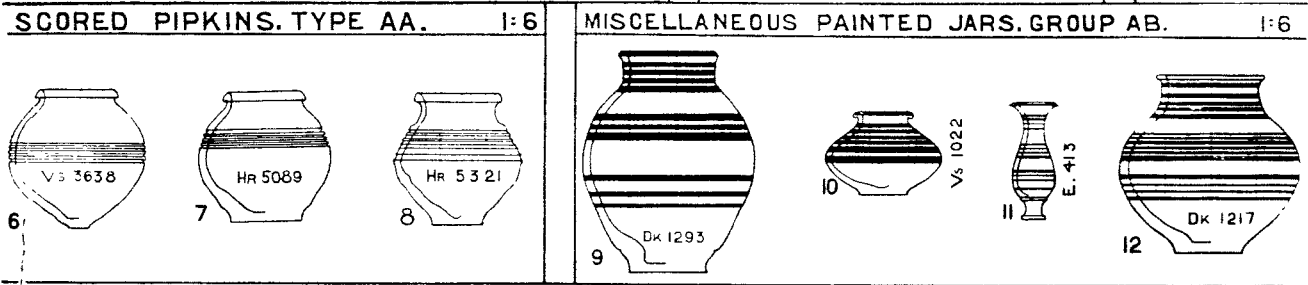
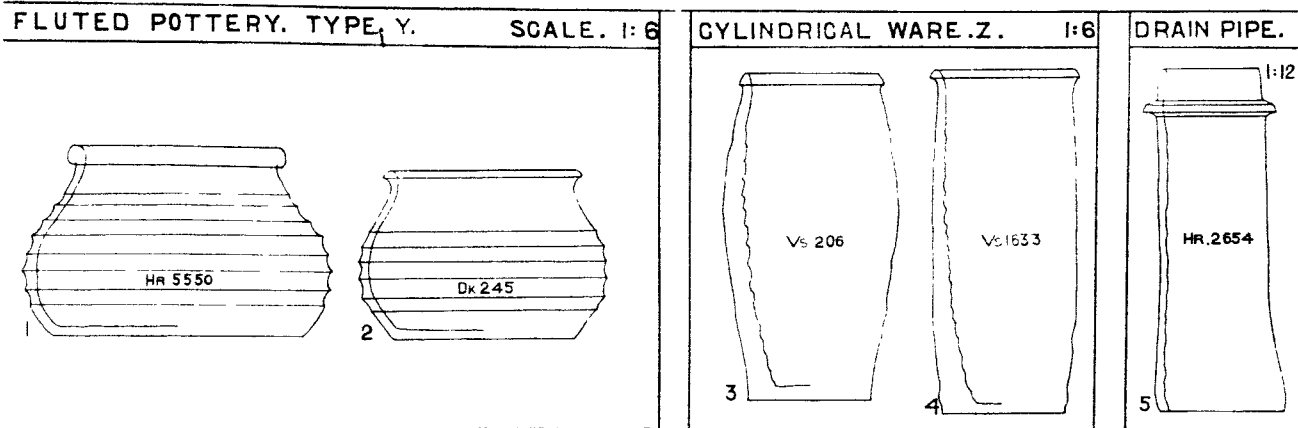





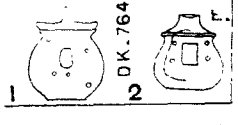
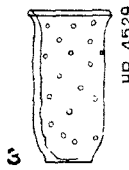
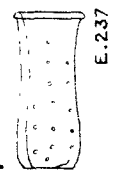

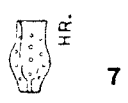
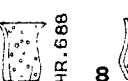
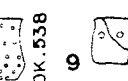
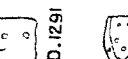
Pottery.

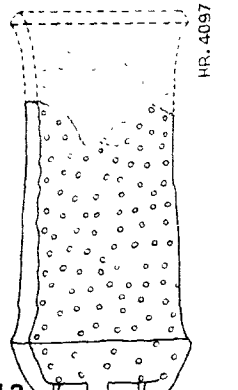
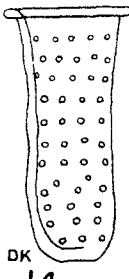
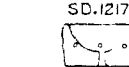
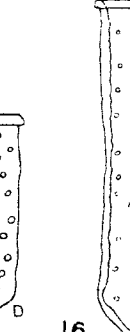
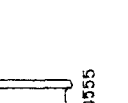
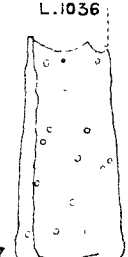
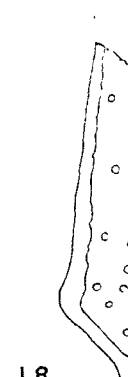
INSECT CAGES. 1-6	HEATERS	TYPE AF		SCALE. 1:6				
 <p>1 DK. 764 2 DK. 764</p>	 <p>3 HR. 4529</p>	 <p>4 E. 237</p>	 <p>5 F. 1564</p>	 <p>6 HR.</p>	 <p>7 HR. 688</p>	 <p>8 DK. 538</p>	 <p>9 SD. 1291</p>	 <p>10 HR. 8062</p>
 <p>13 HR. 4097</p>	 <p>14 DK</p>	 <p>15 SD. 1217</p>	 <p>16 HR. 4555</p>	 <p>17 HR. 5428</p>	 <p>18 L. 1036</p>	 <p>19 VS. 326</p>		
STORAGE JARS.		GROUP AG				1:12		

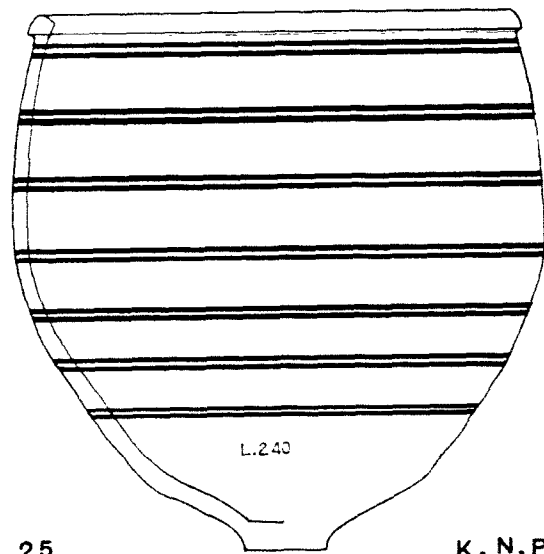
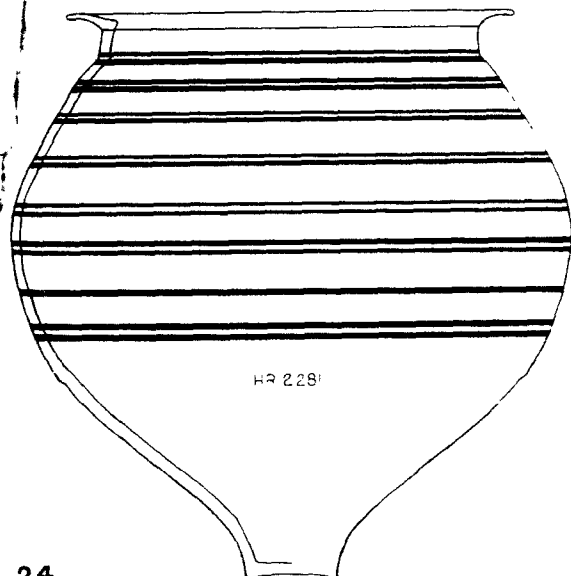
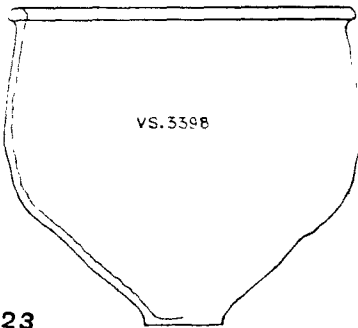
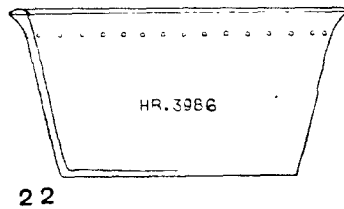
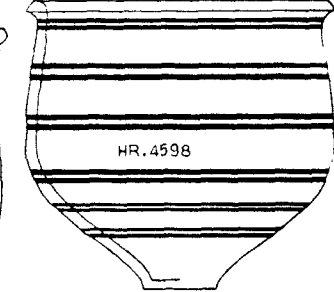
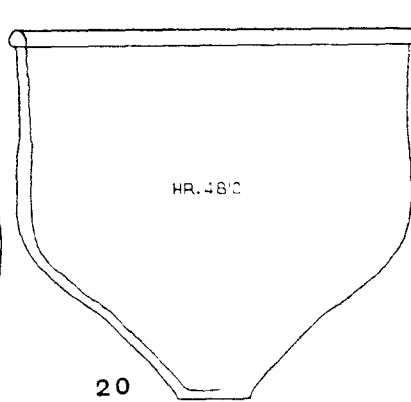
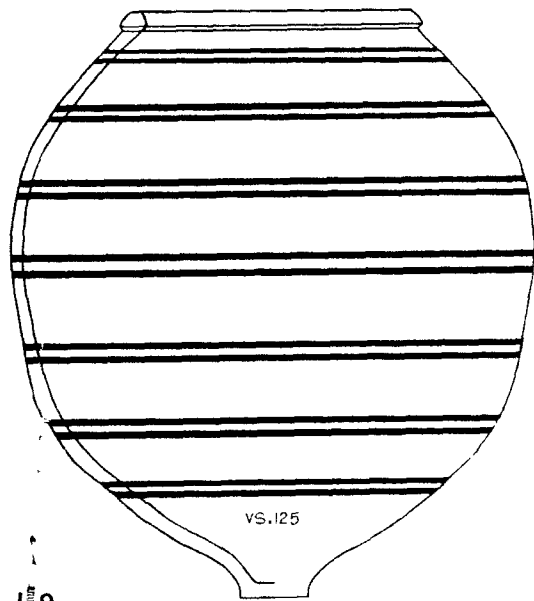



Pottery.

STORAGE JARS. GROUP AG.

SCALE. 1:12

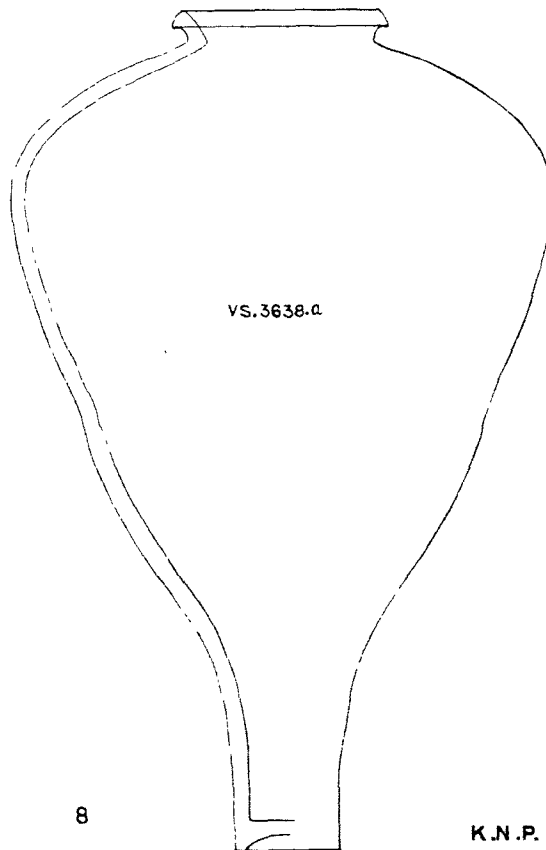
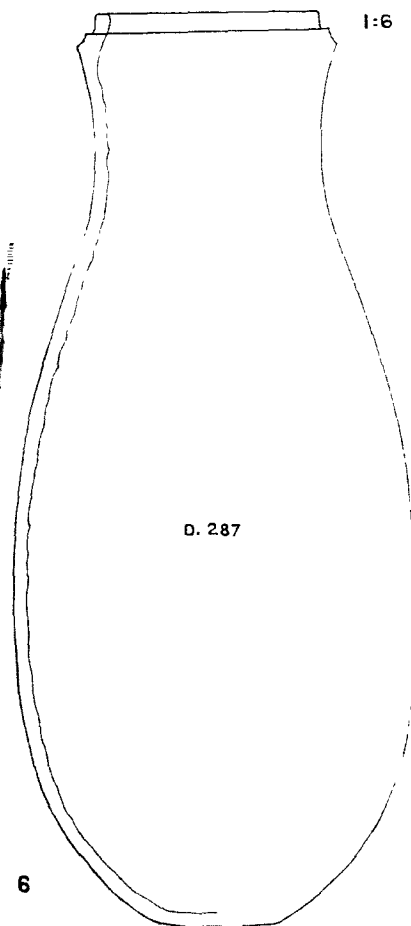
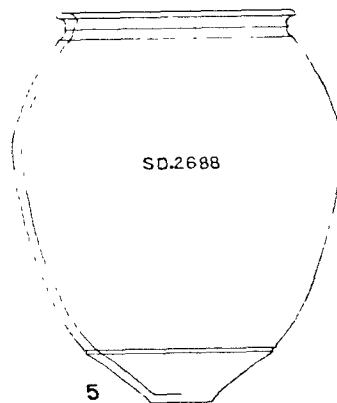
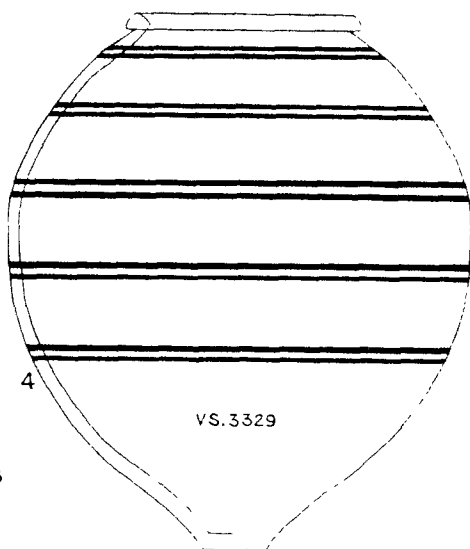
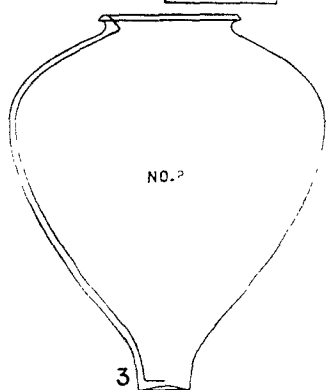
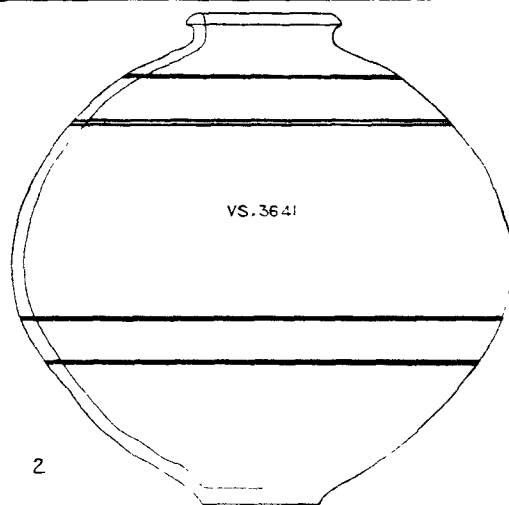
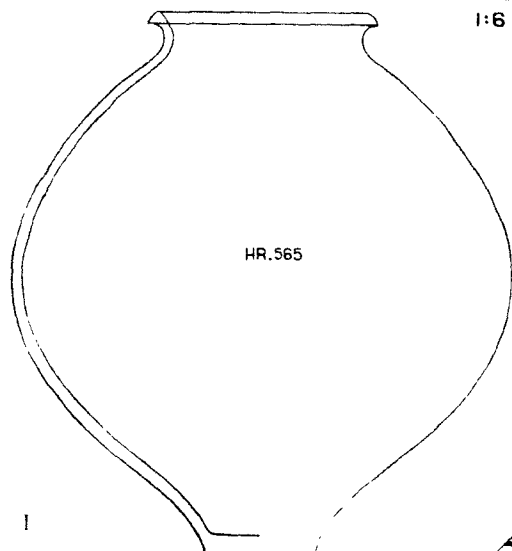

K.N.P.

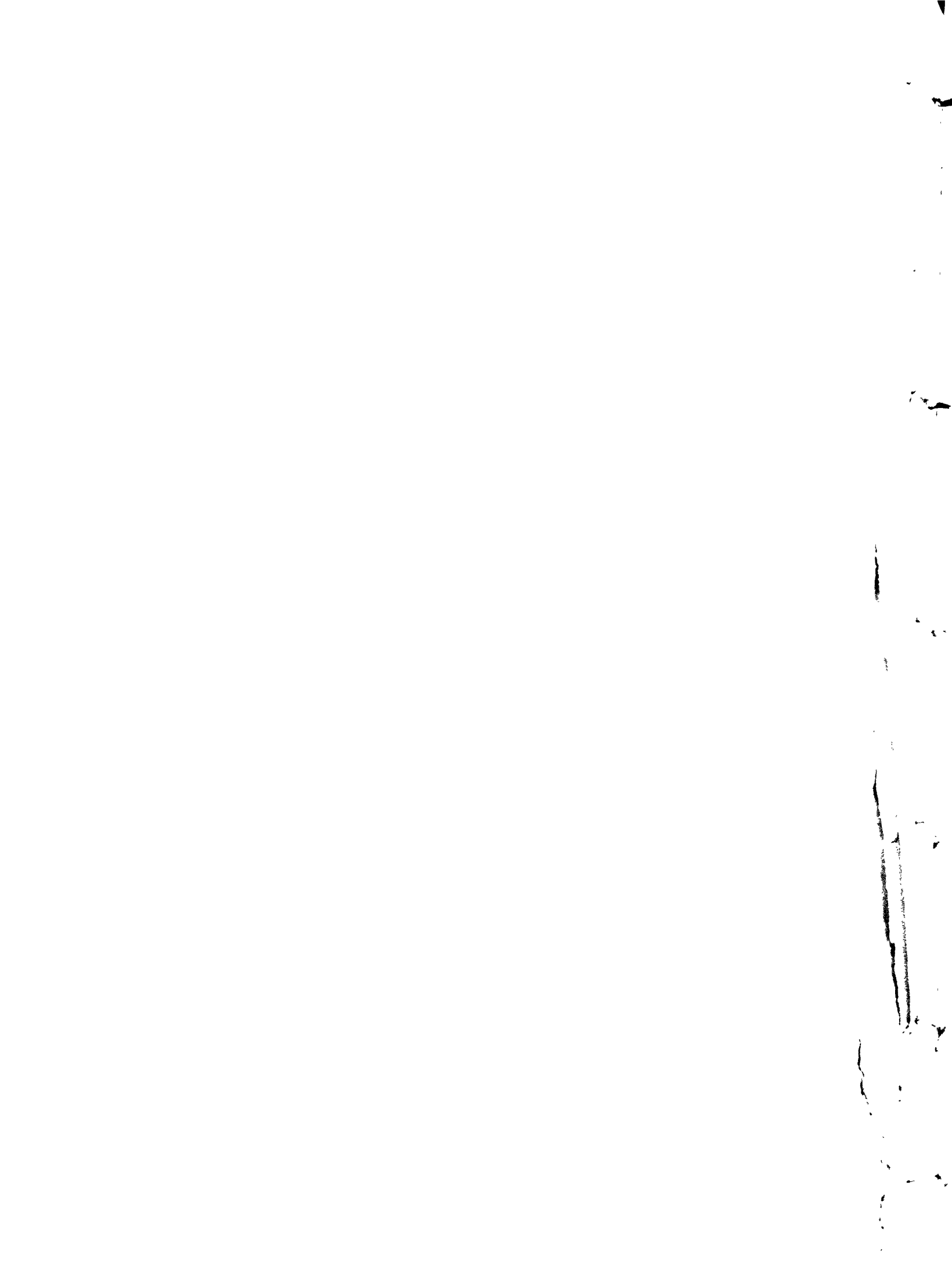

Pottery groups.

GROUP I

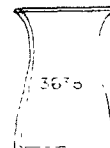
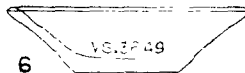
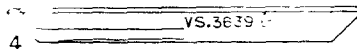
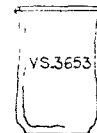
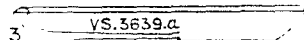
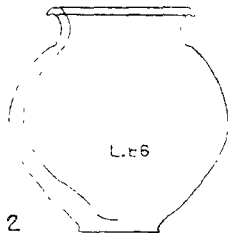
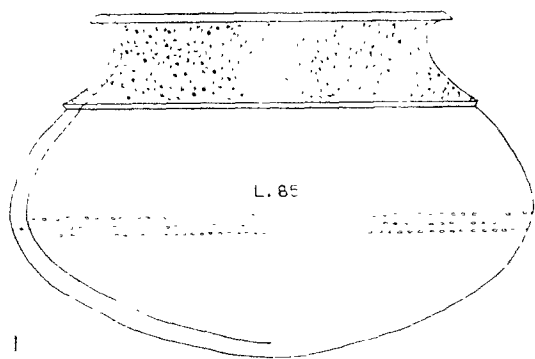

GROUP II

SCALE 1:6

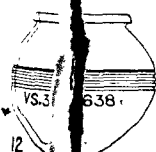
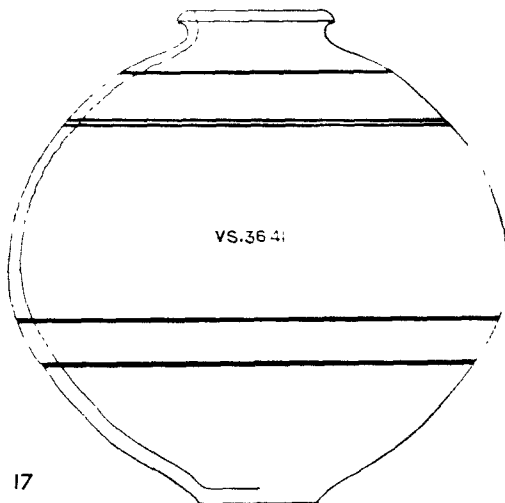
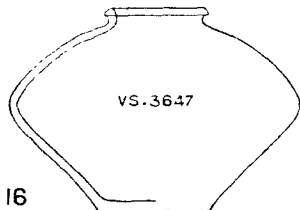
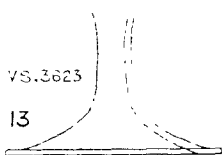
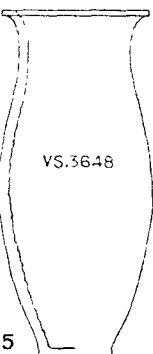
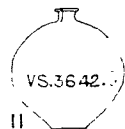
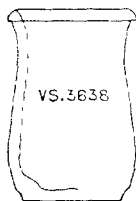
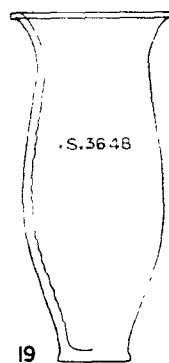
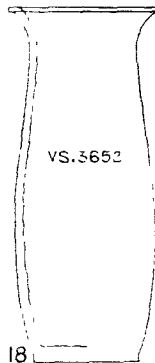
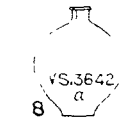
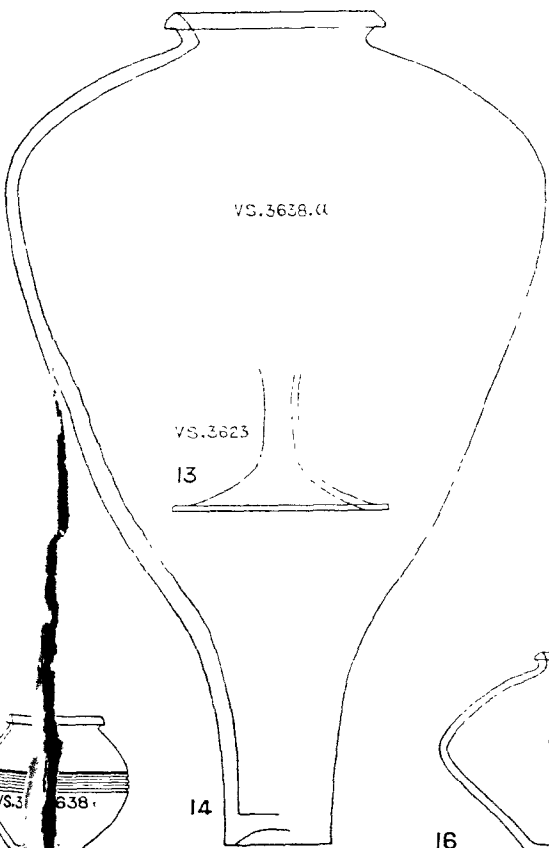

GROUP III

1:6

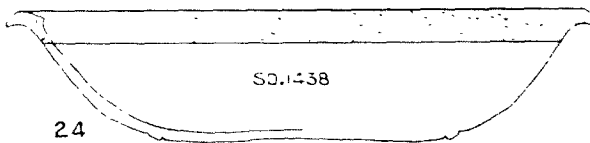
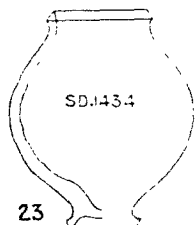
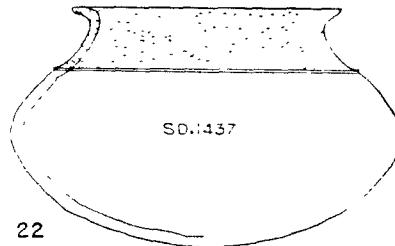
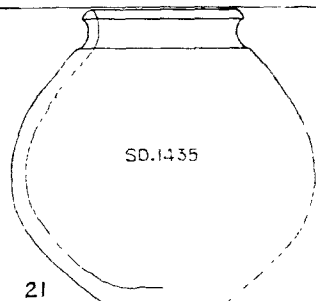
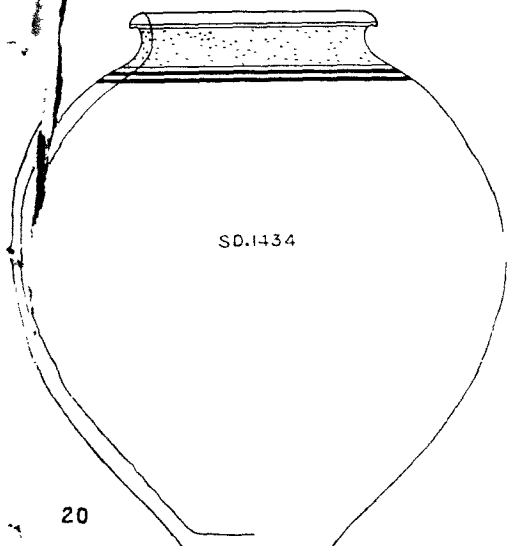







4

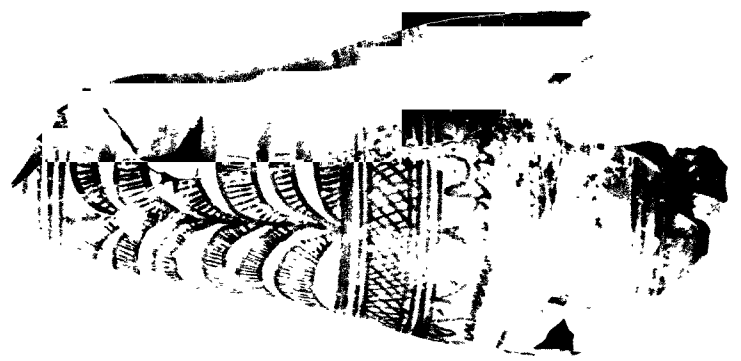

5



2

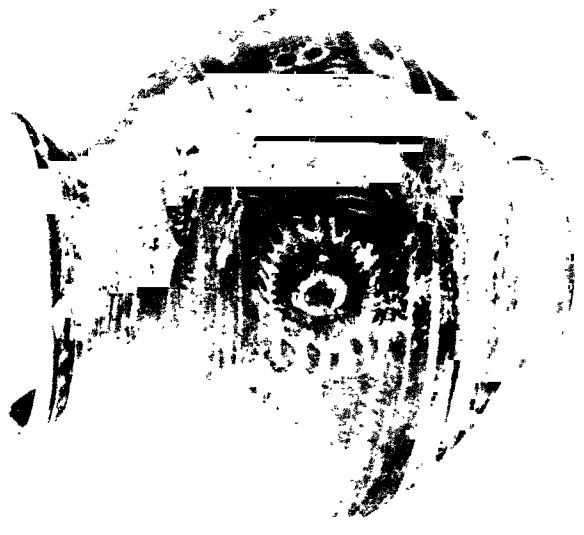

6



3



1

Specimens of *Limnaea* (Göpp.)

Painted pottery.





Painted pottery.

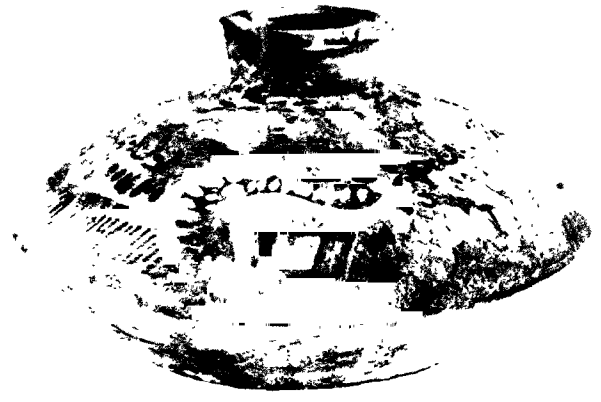

2



4



5

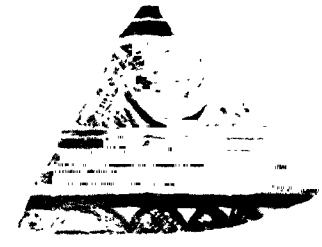

6



7

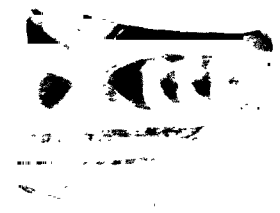

8

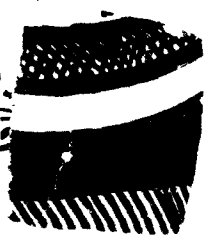

9



10



11

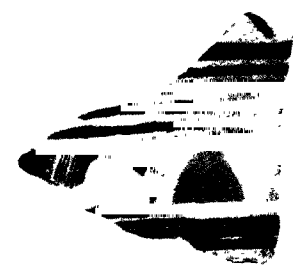

12



13

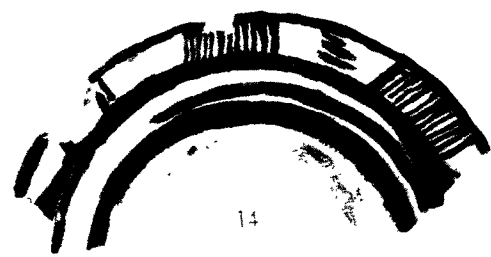

14

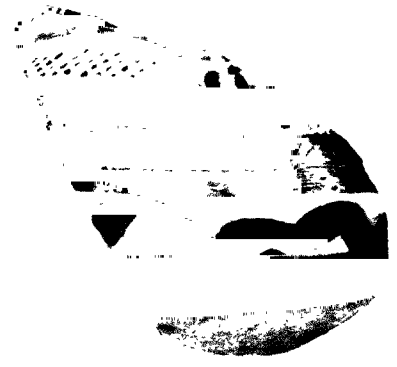

15



and part of bottom

### RĀHMĪ INSCRIPTIONS

𑀮𑀫𑀣𑀲𑀭𑀭𑀢𑀳𑀲𑀢𑀲𑀢𑀢𑀳𑀲𑀢𑀲

1

𑀮𑀫𑀣

2

𑀮𑀫𑀣𑀲𑀭𑀭𑀢𑀳𑀲𑀢𑀲𑀢𑀲

3

𑀮𑀫𑀣𑀲𑀭𑀭𑀢𑀳𑀲𑀢𑀲𑀢𑀲

4

### POT-MARKS



5



6



7

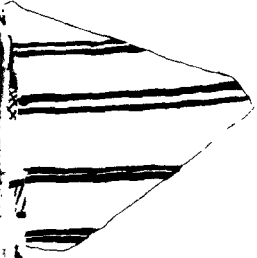

8

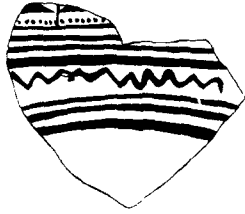

9



10



11



12



13



14

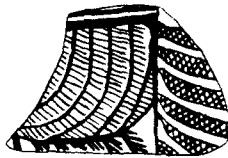

15



16

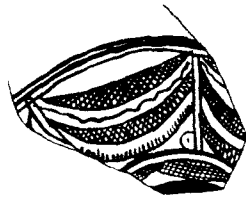

17



18



19



20



21

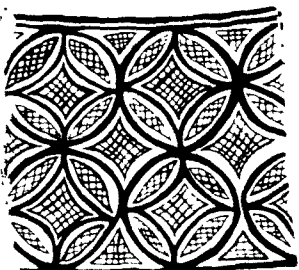

22

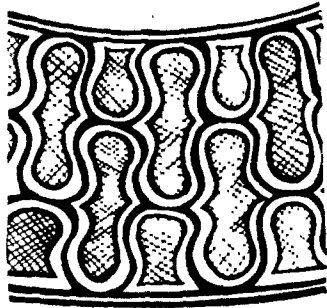

23

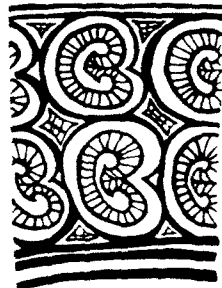

24



25





Part I pottery.

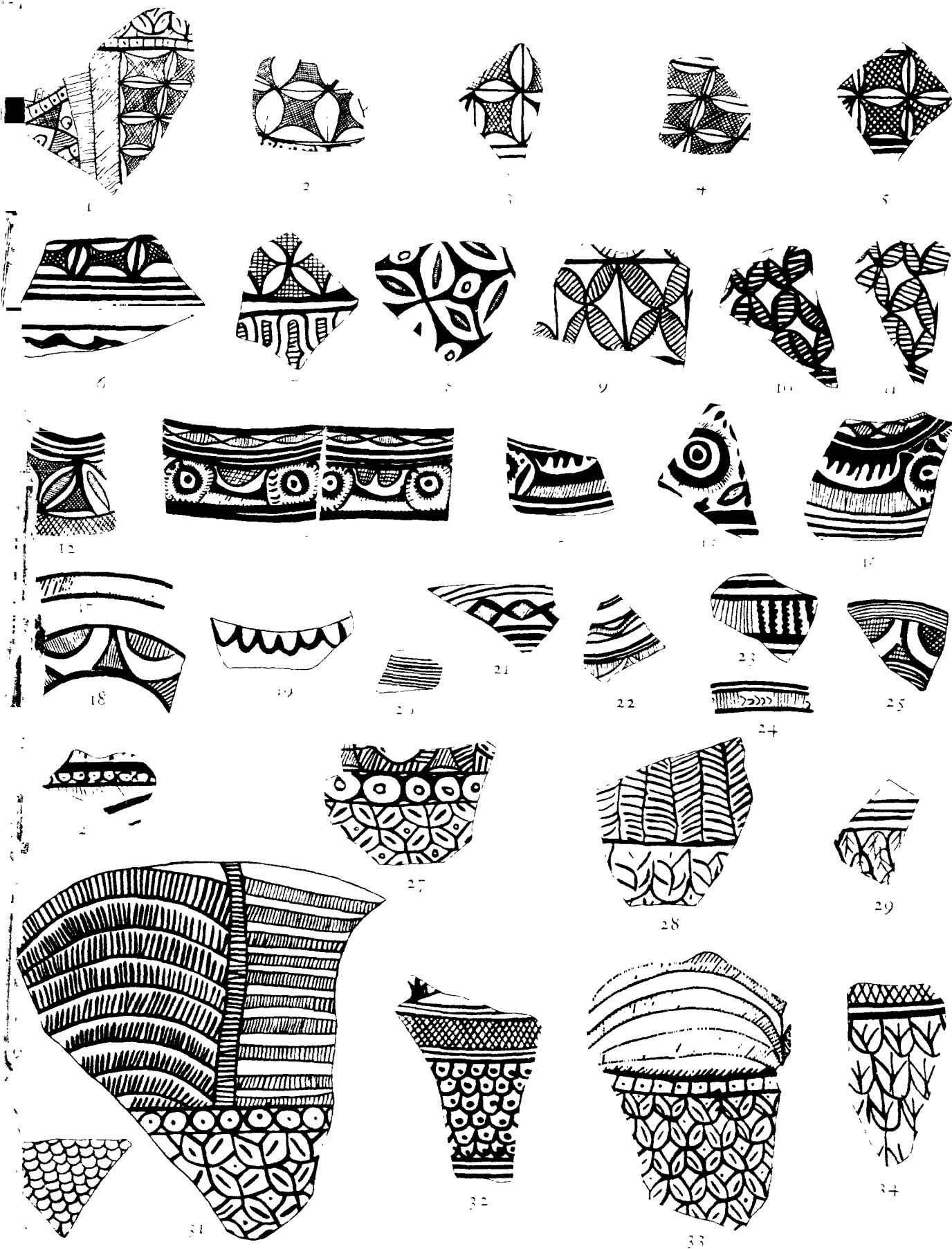



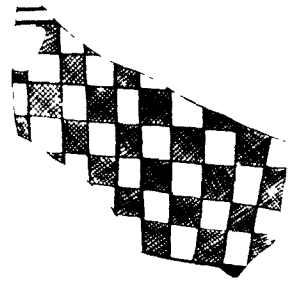
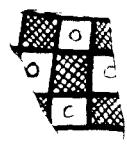
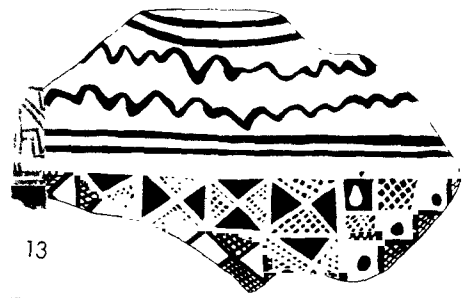
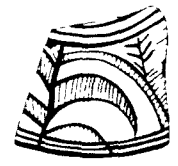
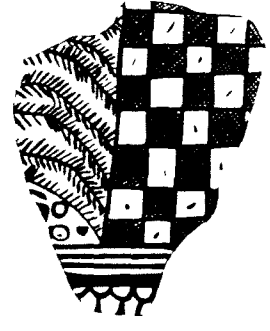
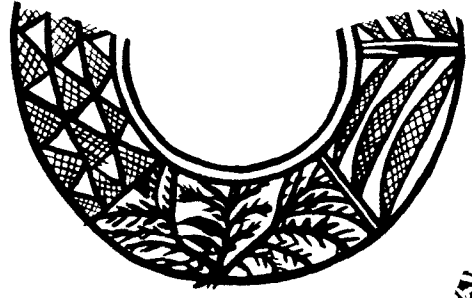
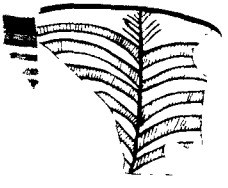
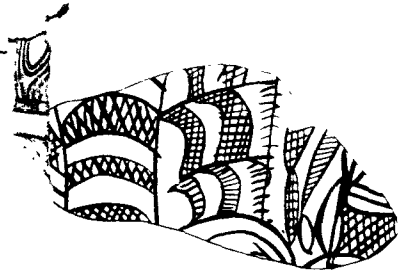

13

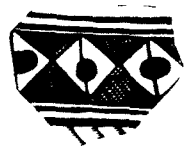
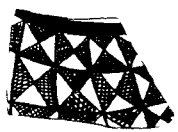

8

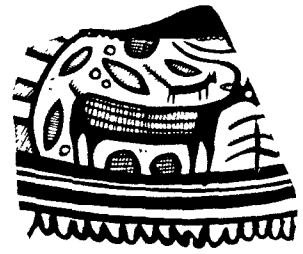
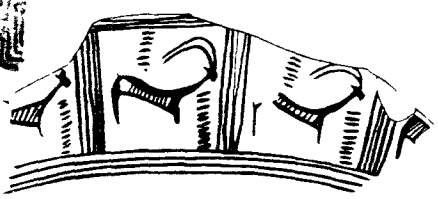



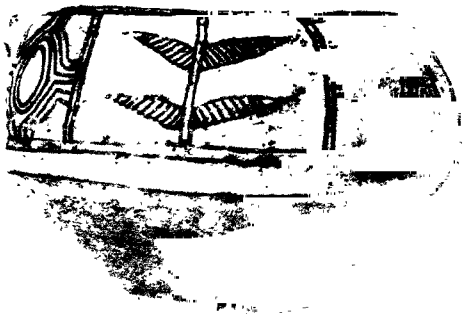

1 N



2 N



3 N



4 S



5 N



6 S



7 S



8 N



9 SB



10 SB



11 S



12 S



13 N

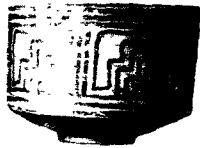

14 N

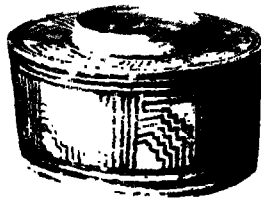

15 N



16 N



17 N



8 S



19 N



20 N



21 N



22 N

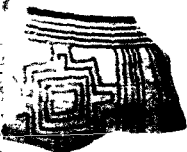

23 N



24 N



25 N

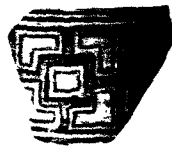

26 N



27 N



31 SB



28 SB



29 N



30 N

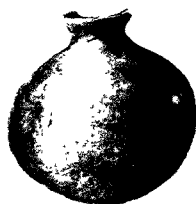

32 SB



33 SB



34 SB

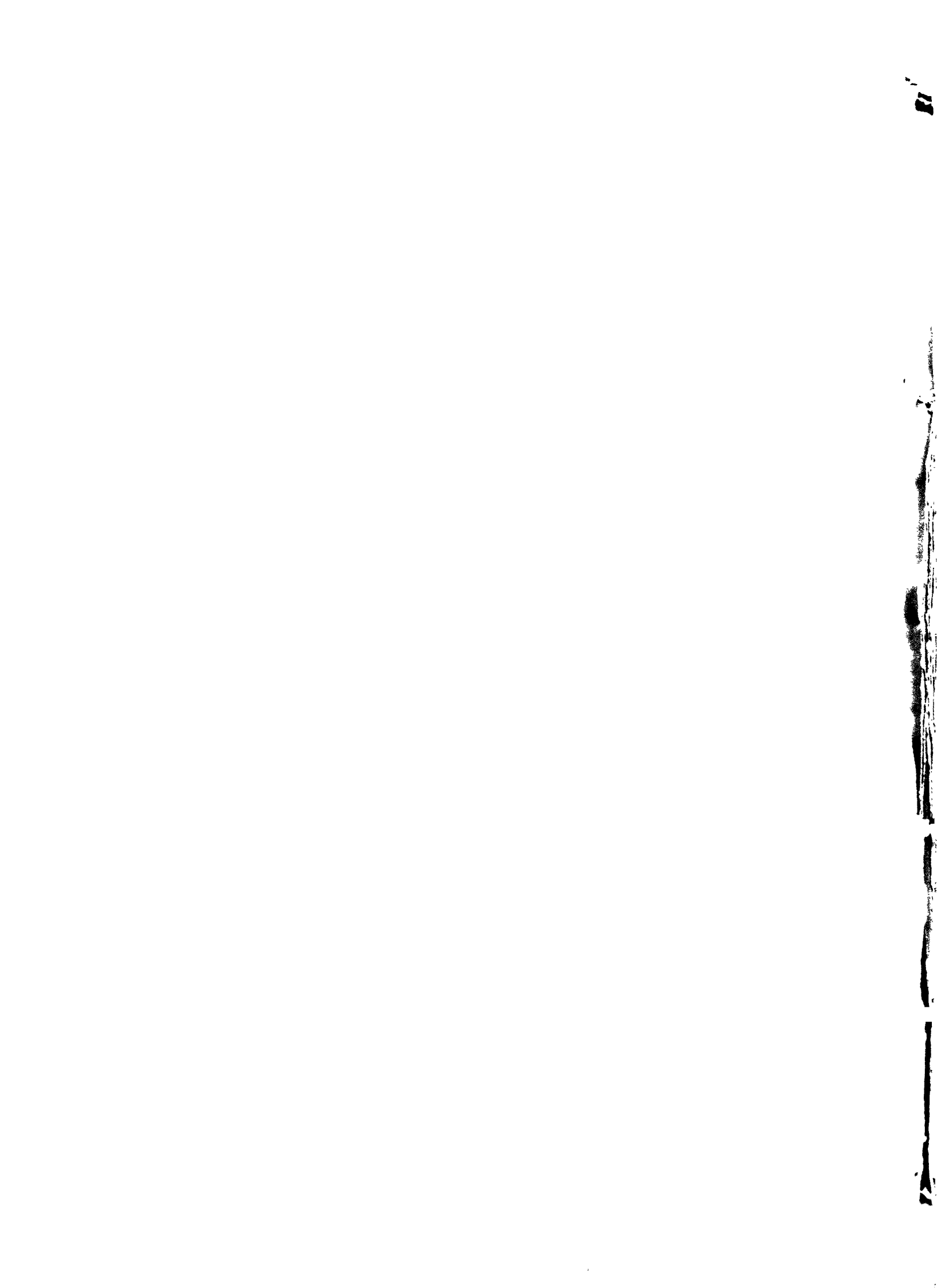

Figures 1 through 14

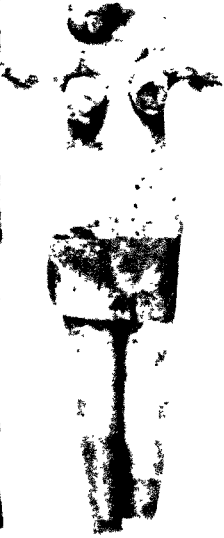

1

2

3

6

7

8

9

10

11

12







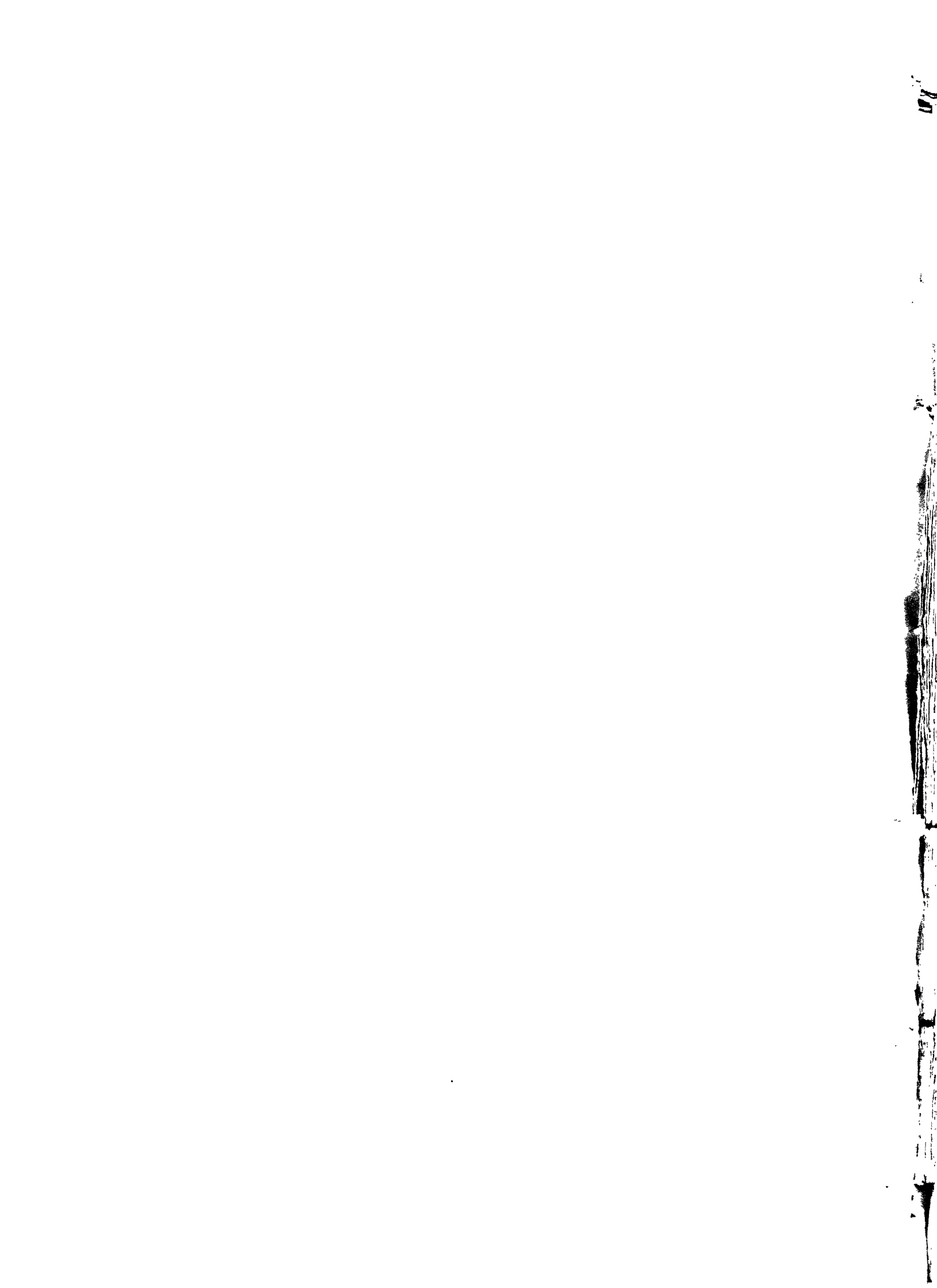



1



2



3

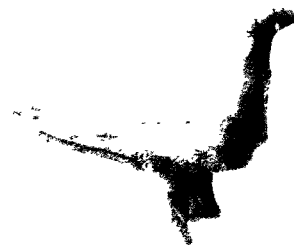

4



5



6



7



8



9



10



11



12



13



14



15



16



17



18



19



20



21

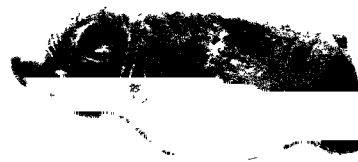

22



23

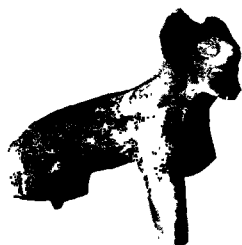

24

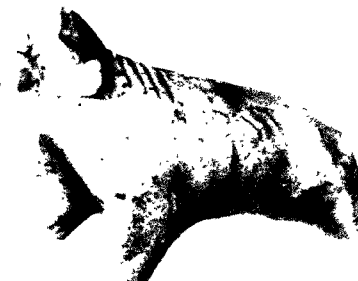

25

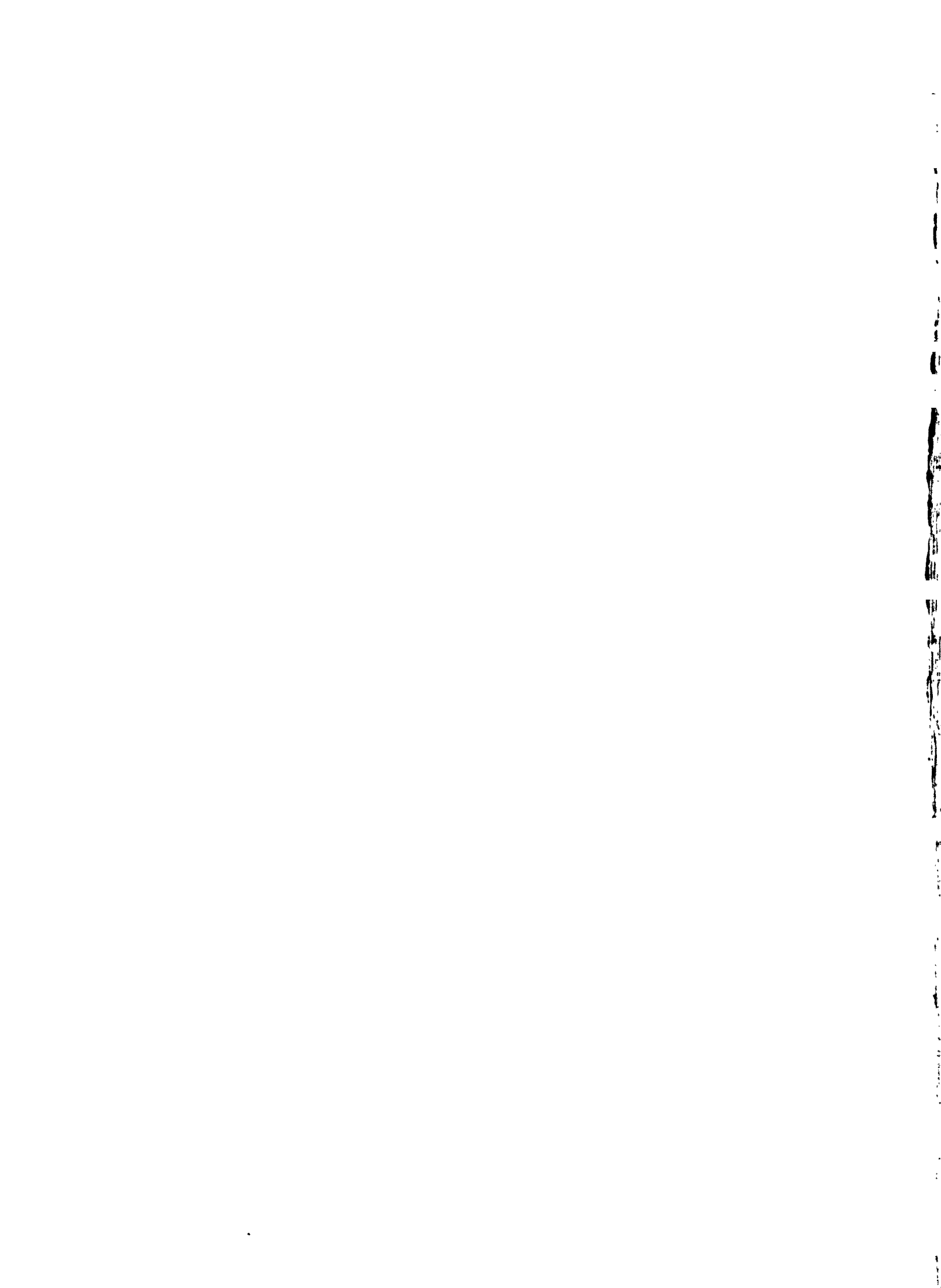

Terza cotta and fete ce ai maia.

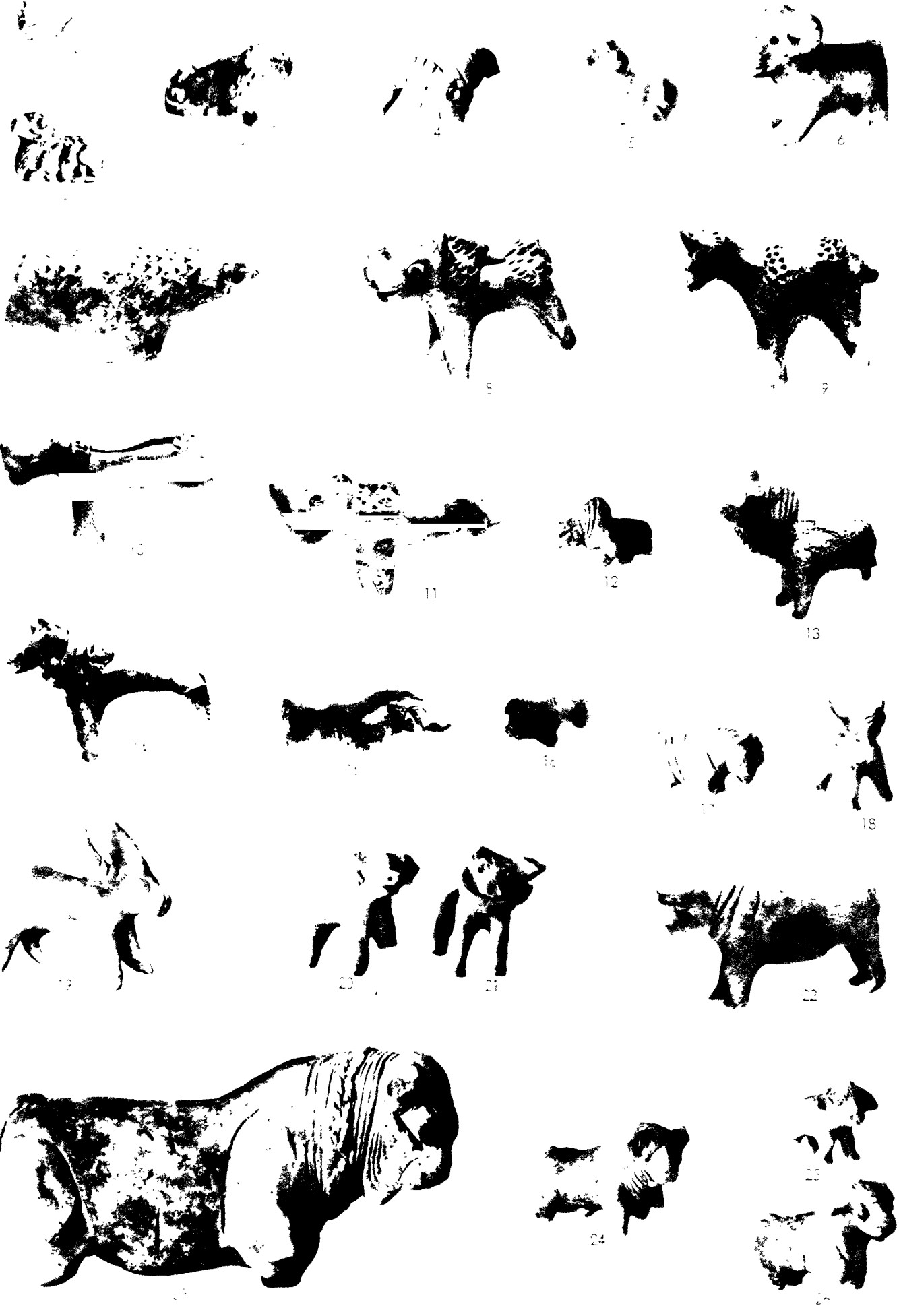

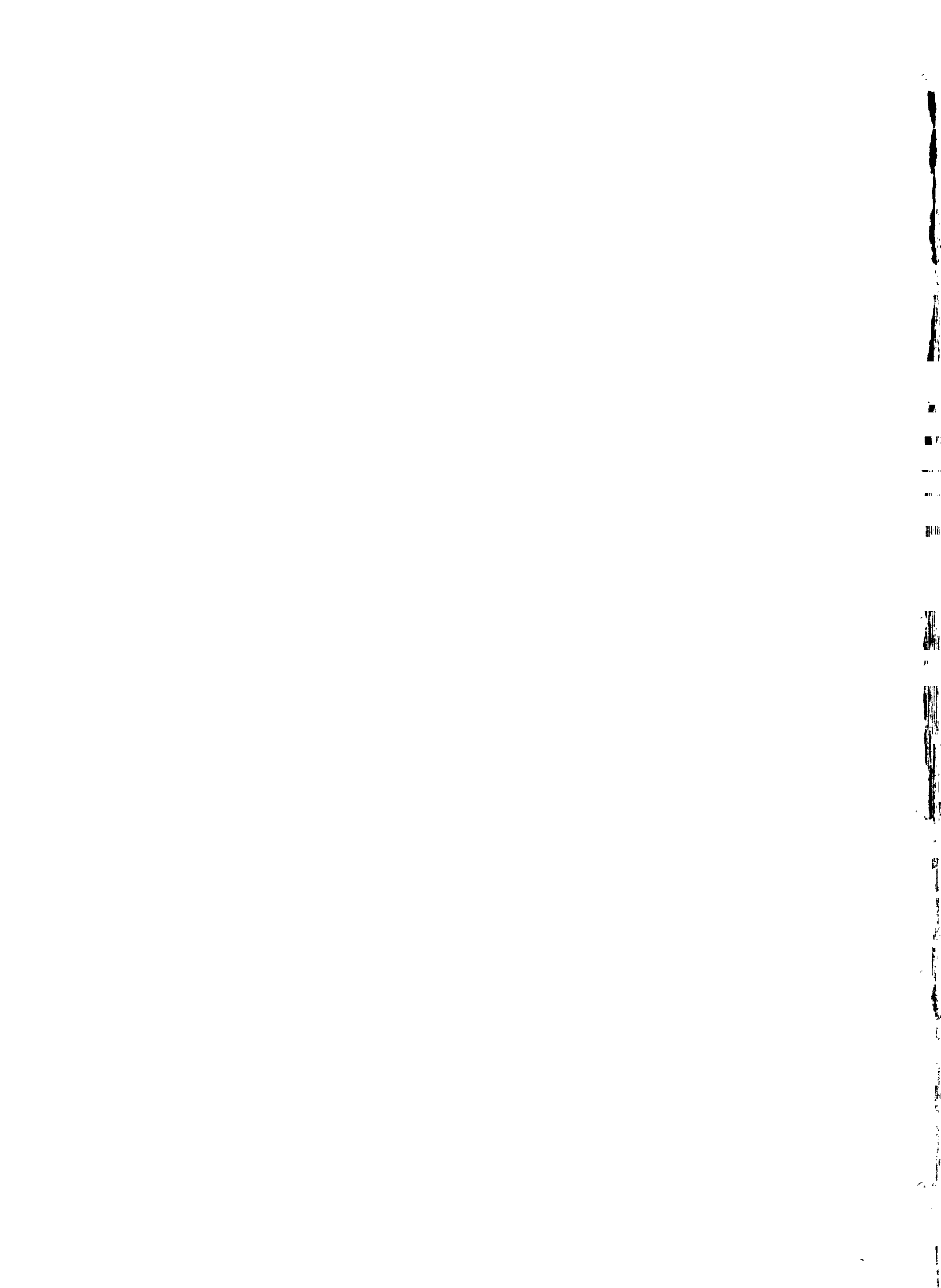

Stattary.

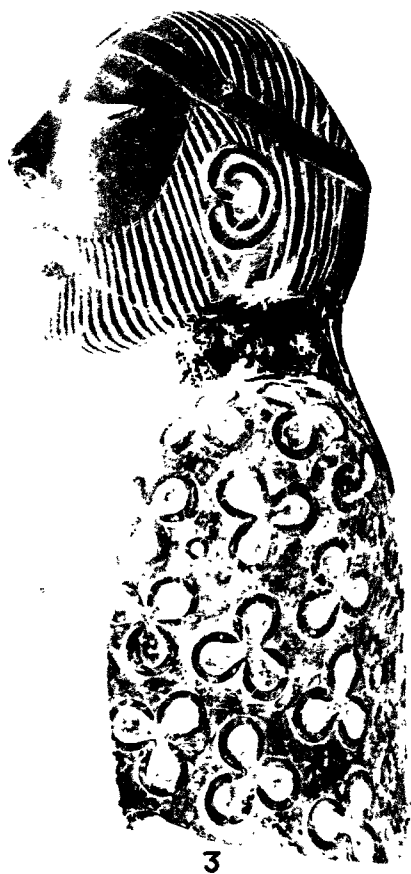
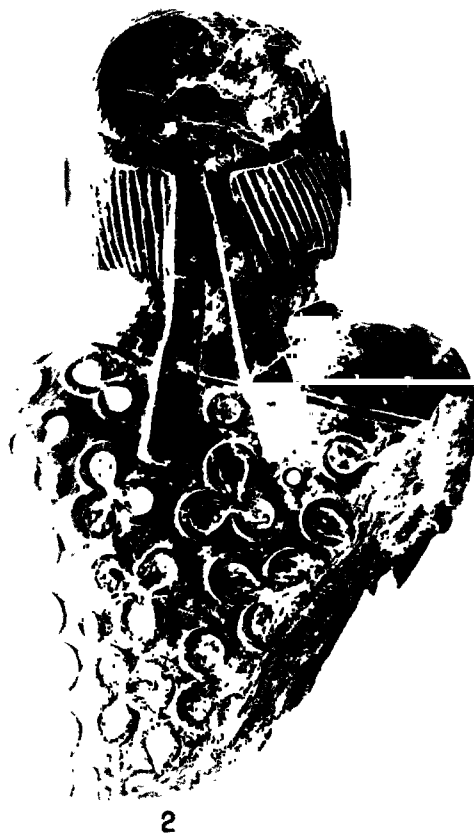
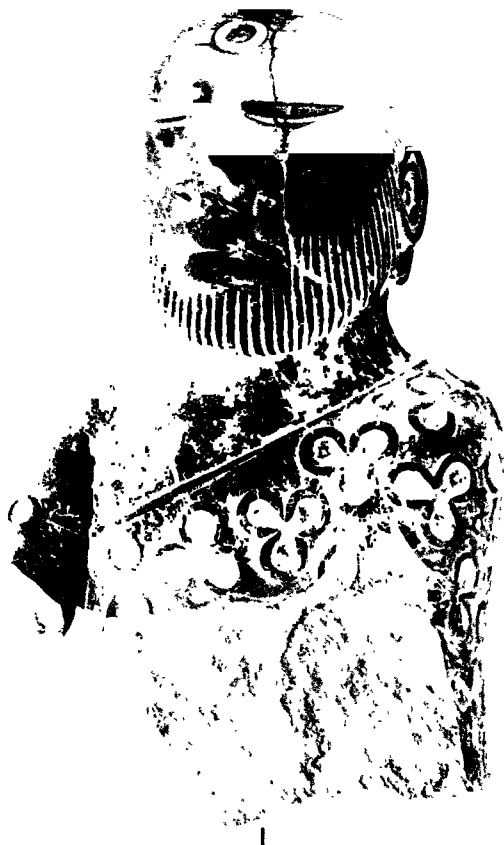





Statuary.



1



2



3

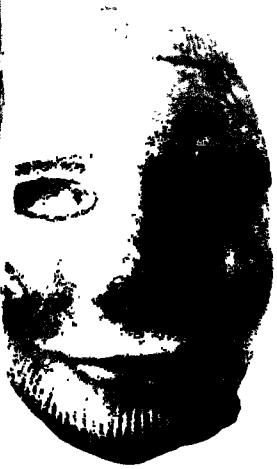

4



5



6



7



8



9

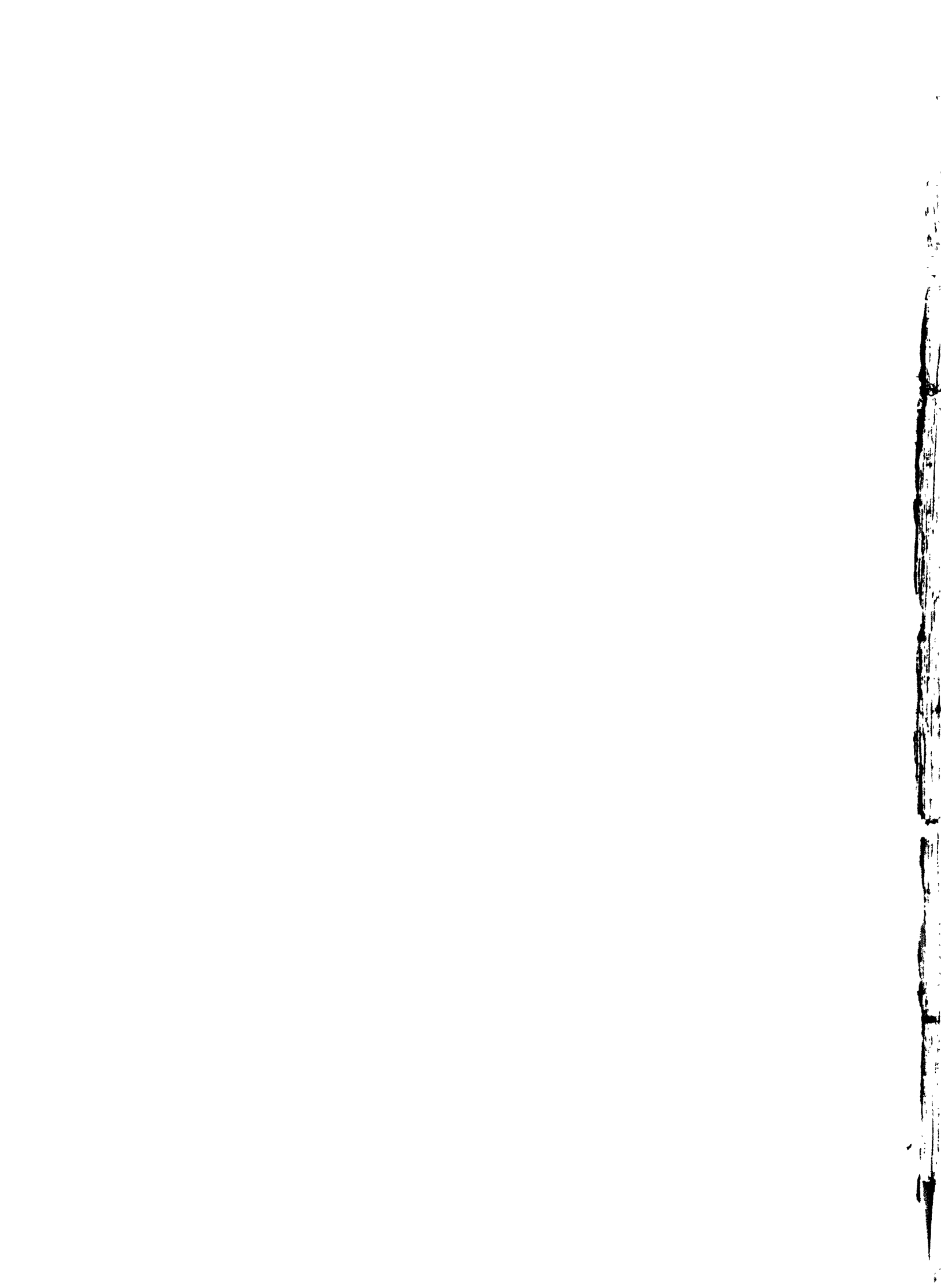

Statuary.



2

3



5

6



8

9



AIENCE WARE

SCALE 1:1 1/2

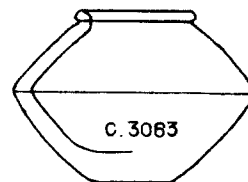
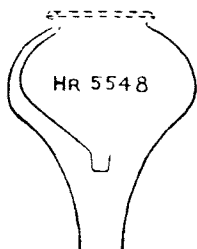
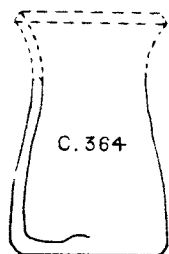
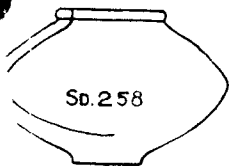
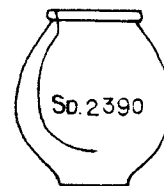
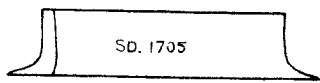

STONE VESSELS

SCALE 1:1 1/2

868

VS. 2671

DK. 1713.

HR. 2656

VS. 2877

HR. 3729

HR. 146

HR. 396



VS 2304

VS. 2928.

HR. 1887

22

HR. 5214

VS 2646.

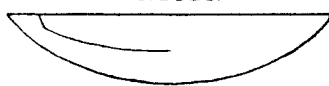
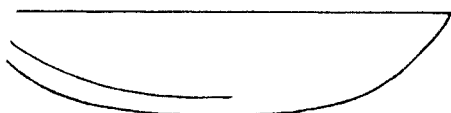

22

HR. 5214



23

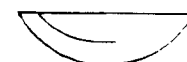

24

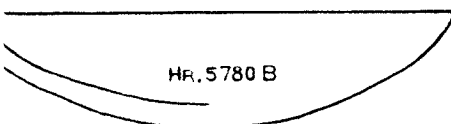

HR. 5212.

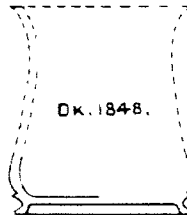

27

HR. 5985.

HR. 5780 A

HR. 1887.

31

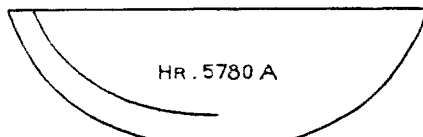

SD. 2552.

VS. 2941.

VS. 2939

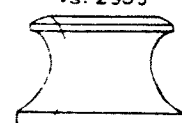
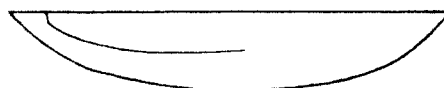
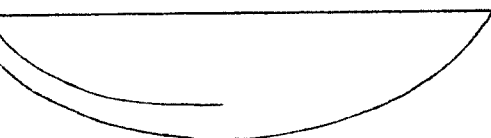

DK. 2798.

DK. 2798.

HR. 4944

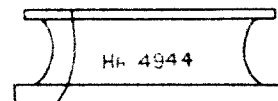
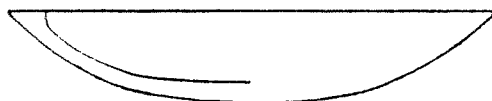

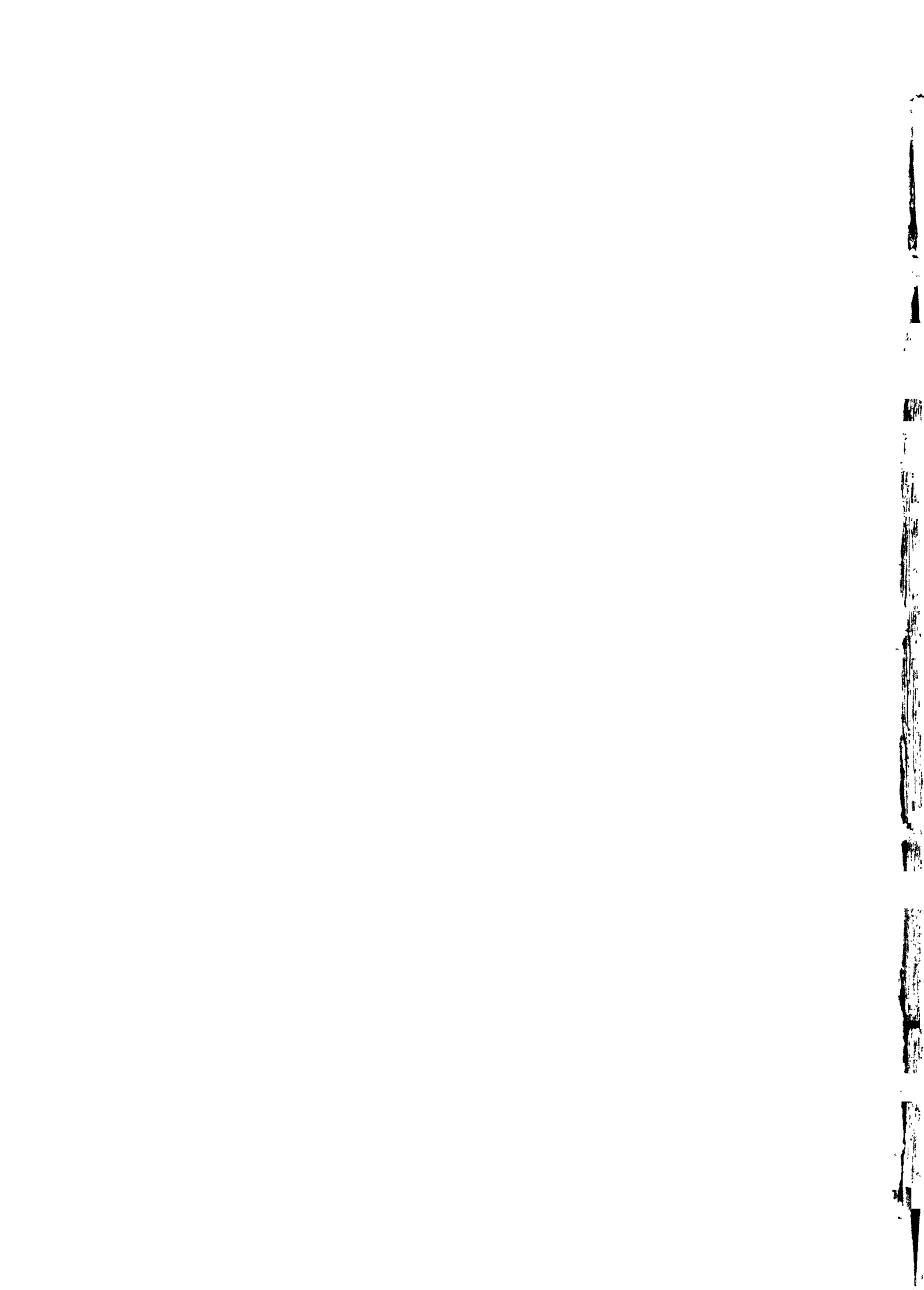



a



d



c



b



f



g



k



h



l



i



m



e



j



n



o



p



q



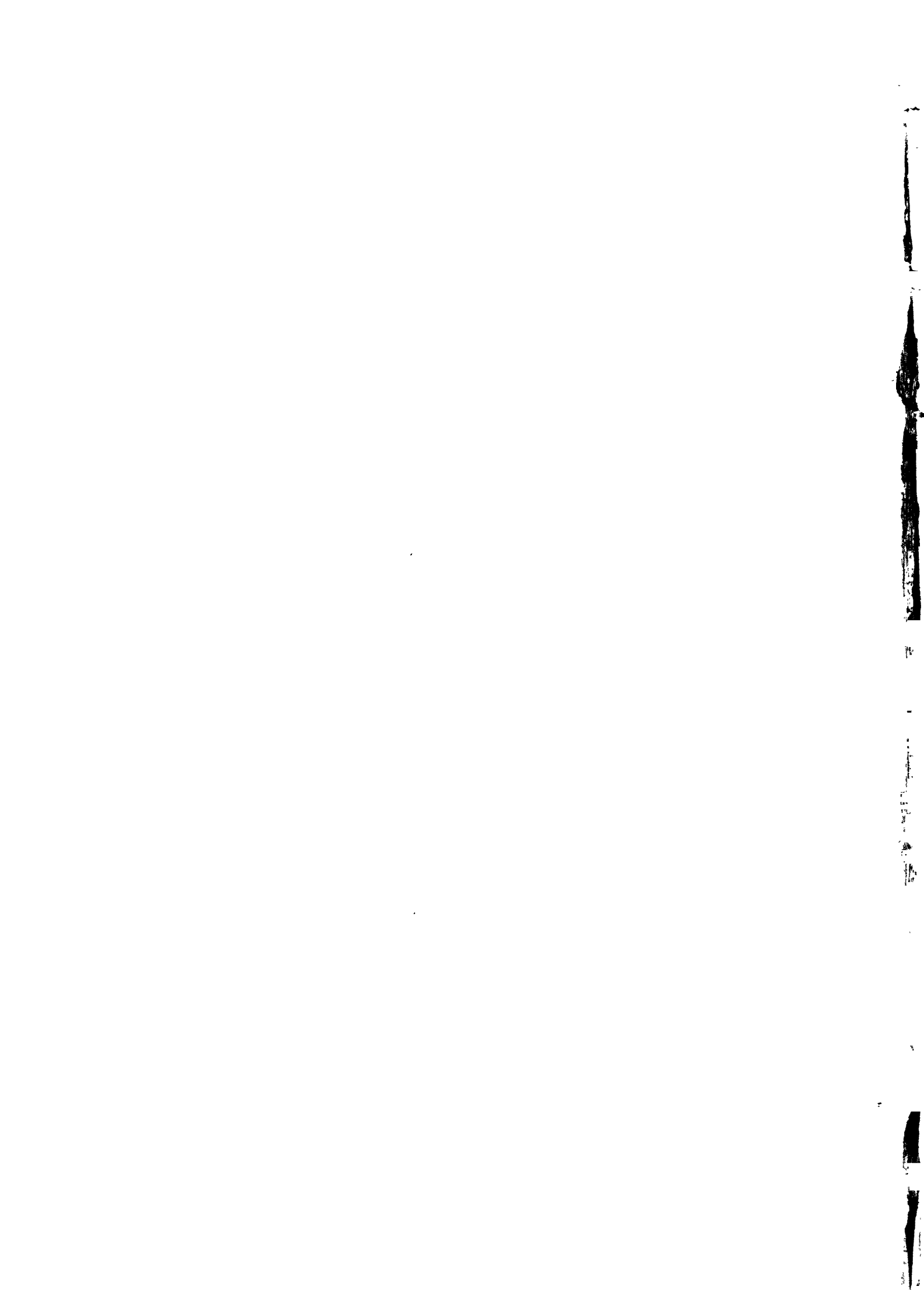

Seals.



1



2



3



4



5



6



7



8



10



9



11



12



13



15



16

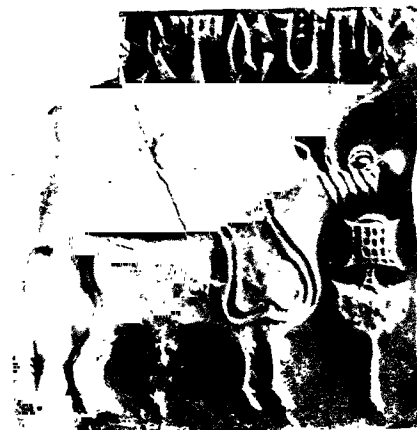

17



18

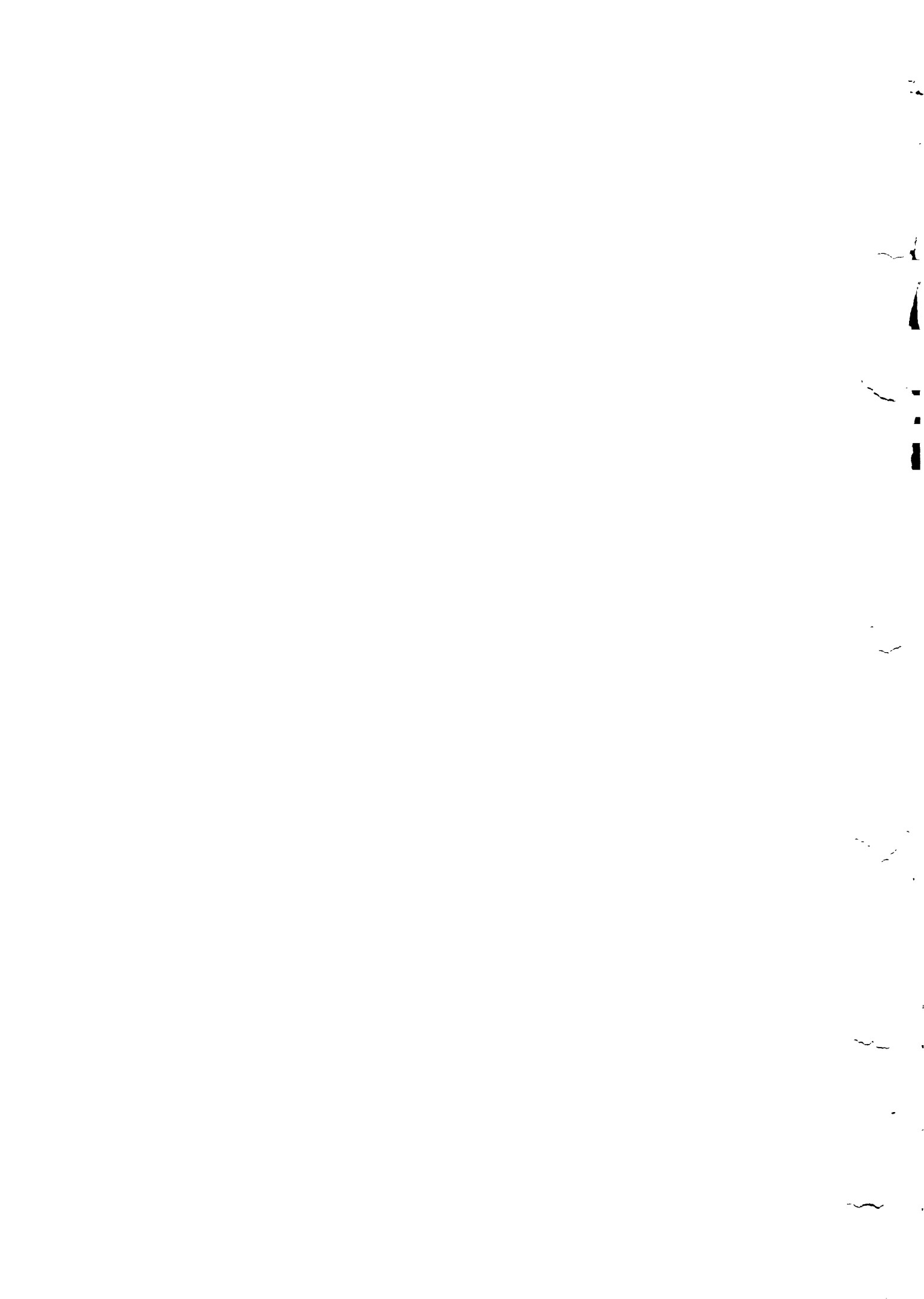

Seals.



19



20



21



22



23



24



25



26



27



28



29



30



31



32



33



34



35



36



37



38



39



40



Seals.



41



42



43



44



45



46



47



48



49



50



51



52



53



54



55



56



57



58



59



60



61



62



63



64

65



66



67



68



69

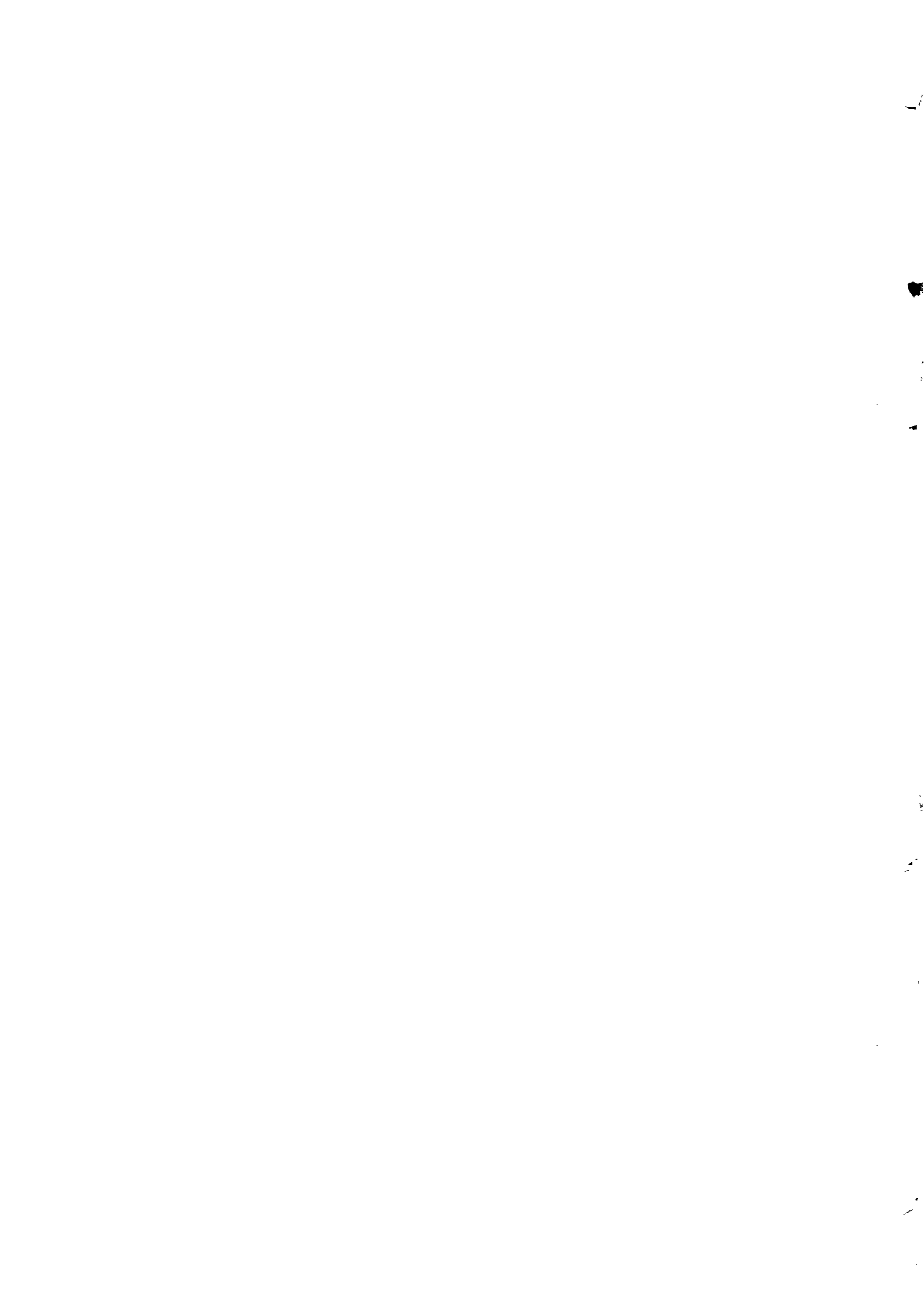

Seals.



70



71



72



73



74



75



76



77



78



79



80



81



82



83



84



85

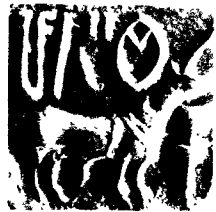

86



87



88



89



90



91



92



93



94



95



96

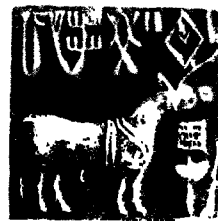

97



98



99

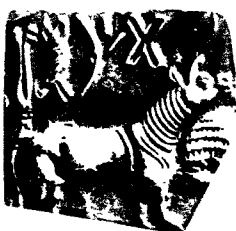

100



101



102



103



104





Seals.



105



106



107



108



109



110

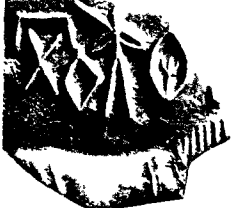

111



112



113



114



115



116



117



118



119



120



121



122



123



124



125



126



127



128



129



130



131



132



133



134



135



136



137



138



139

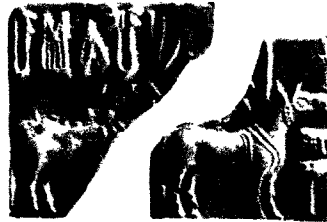

140



141



142

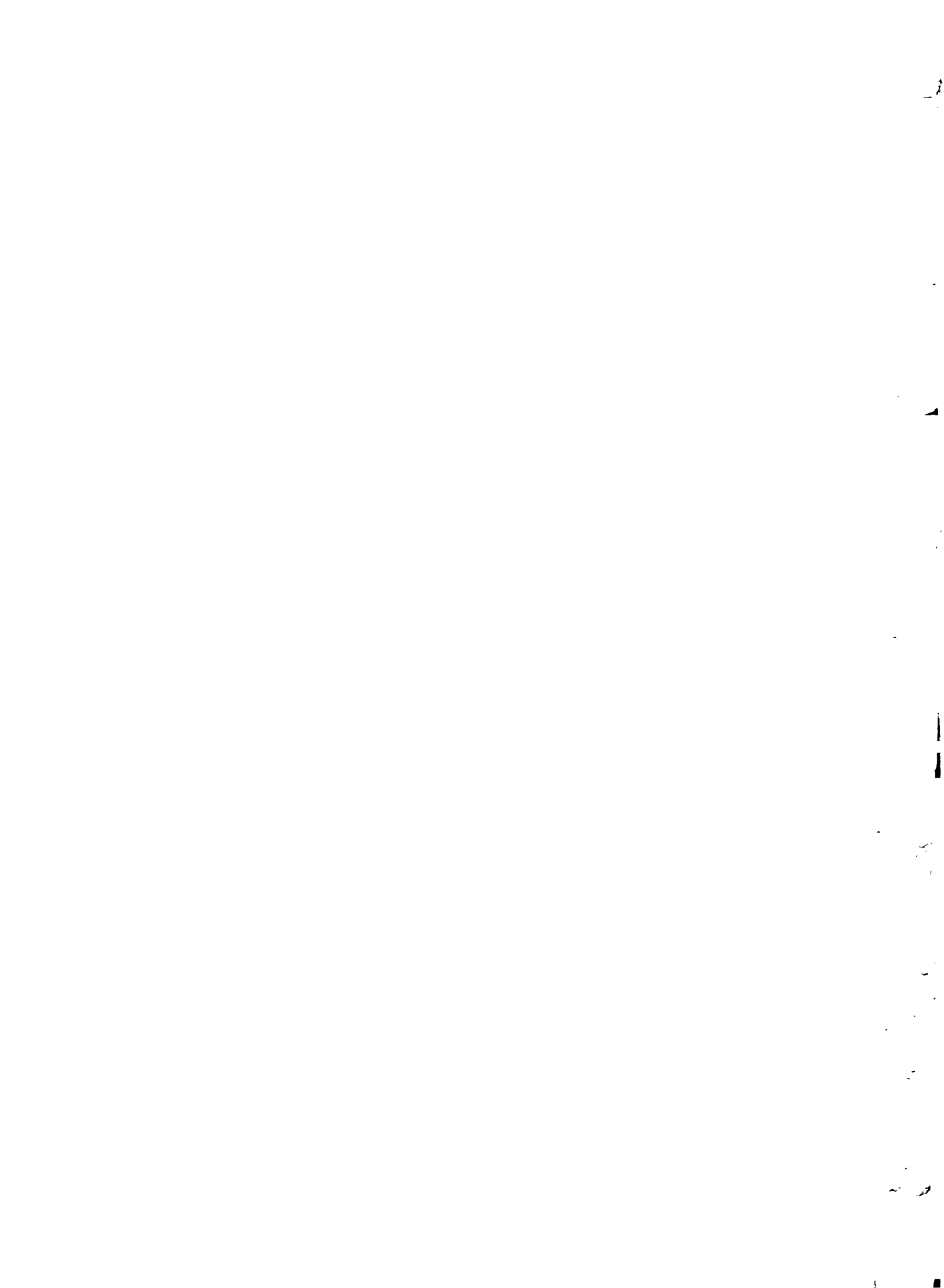

Seals.



143



144



145



146



147



148



149



150



151

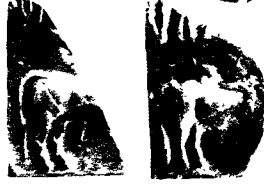

152



153



154



155



156



157



158



159



160



161



162



163



164



165



166



167



168



169



170



171



172



173



174

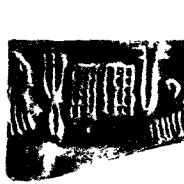

175



176



177



178



179



180



181



182



183



184



185



186



187



188



189



190



191

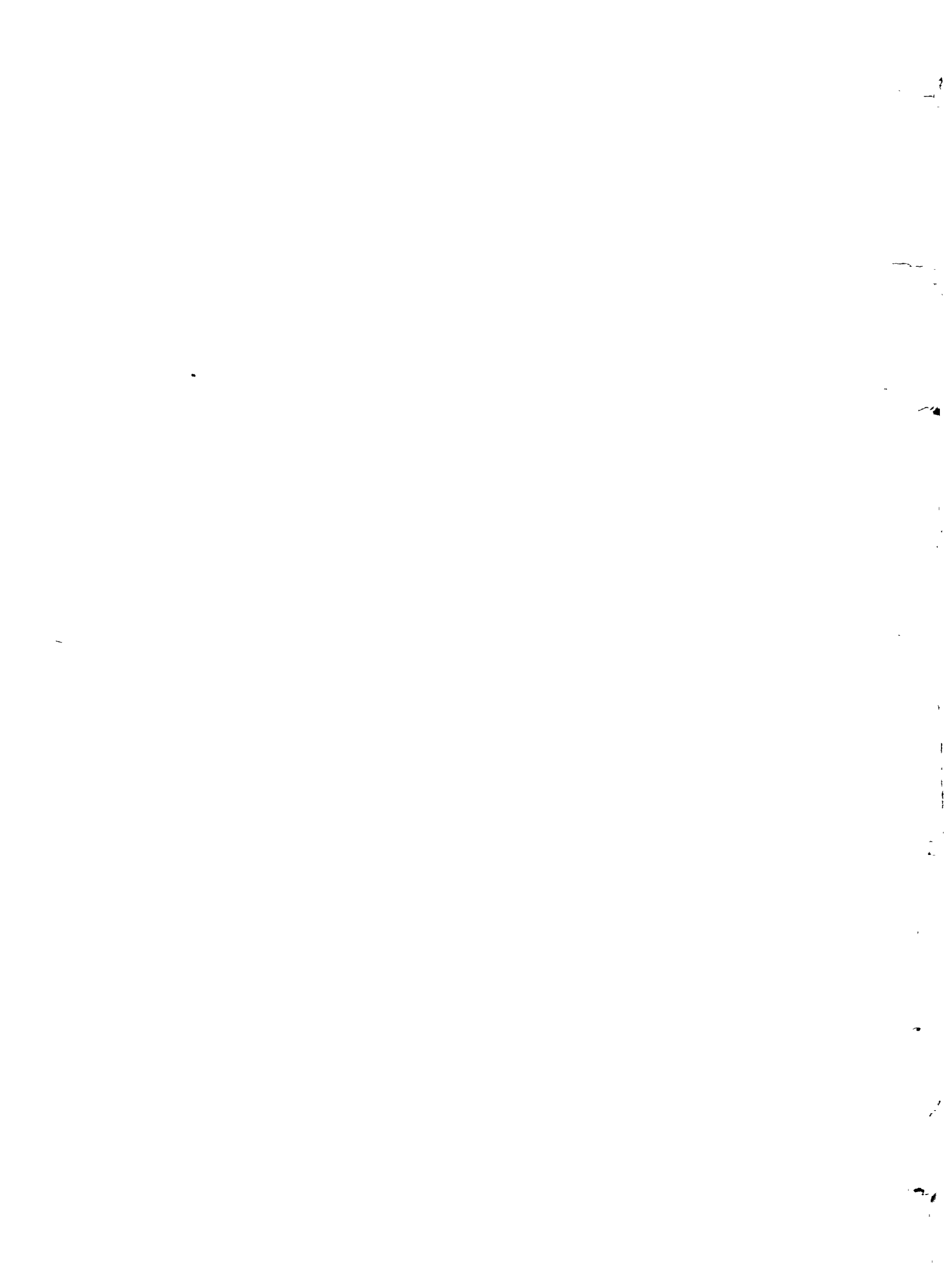

Seals.



192



193



194



195



196



197



198



199



200



201



202



203



204



205



206



207



208



209



210



211



212



213



214



215



216



217



218



219



220



221



222



223



224



225



226



227



228



229



230



231



232



233



234



235



236



237



238



239



240



241



243



244



245



246



247



248



249



250



251



252



253



254



255



256



257



Seals.



258



259



260



261



262



263



264



265



266



267



268



269



270



271



272



273



274



275



276



277



278



279



280



281



282



283



284



285



286



287



288



289



290



291



292



293



294



295



296



297



298



299



300



301



302



303



304



305



306



307



308



309



310



311



312



313



314



315



316



317



318



319

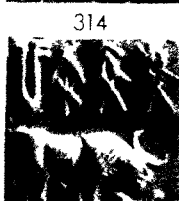

320



321



322



323



324



325



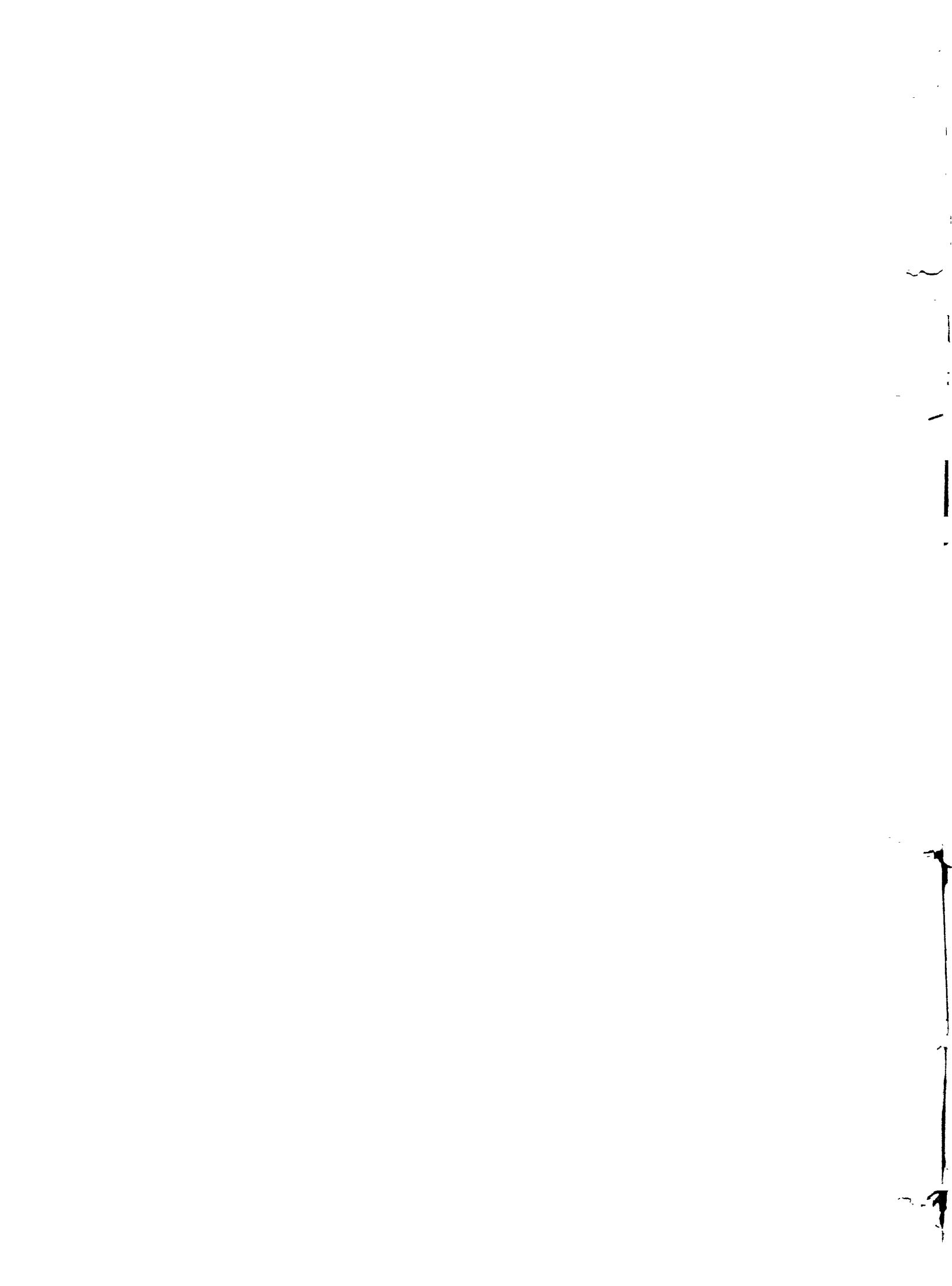

Seals.



326



327



328

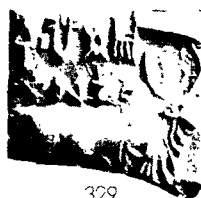

329



330



331



332



333



334



335



336



337



338



339



340



341



342



343



344



345



346



347



348



349



350



351



352



353



354



355



356



357



358



359



360



361

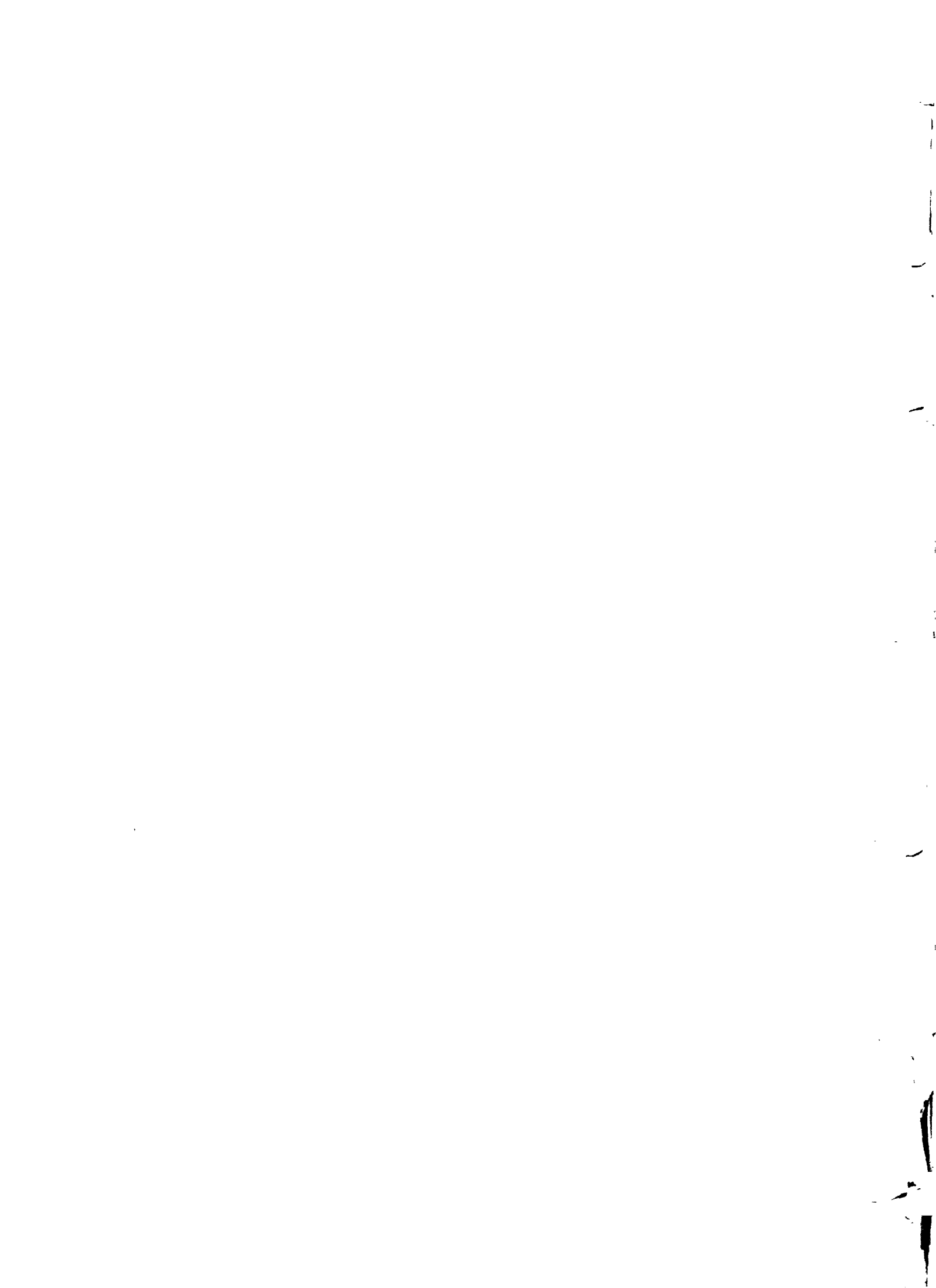

Seals.



362



363



364



365



366



367



368



369



370



371



372



373



374



376



377



378



380



381



375



379



382



383



384



385



386



387



388



390



391



392

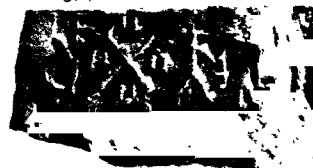

393



394



395



396



397



398



399



400



401



402



403

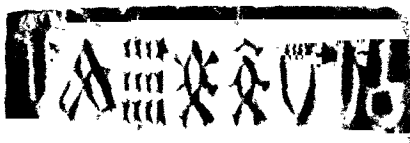

404



405



406

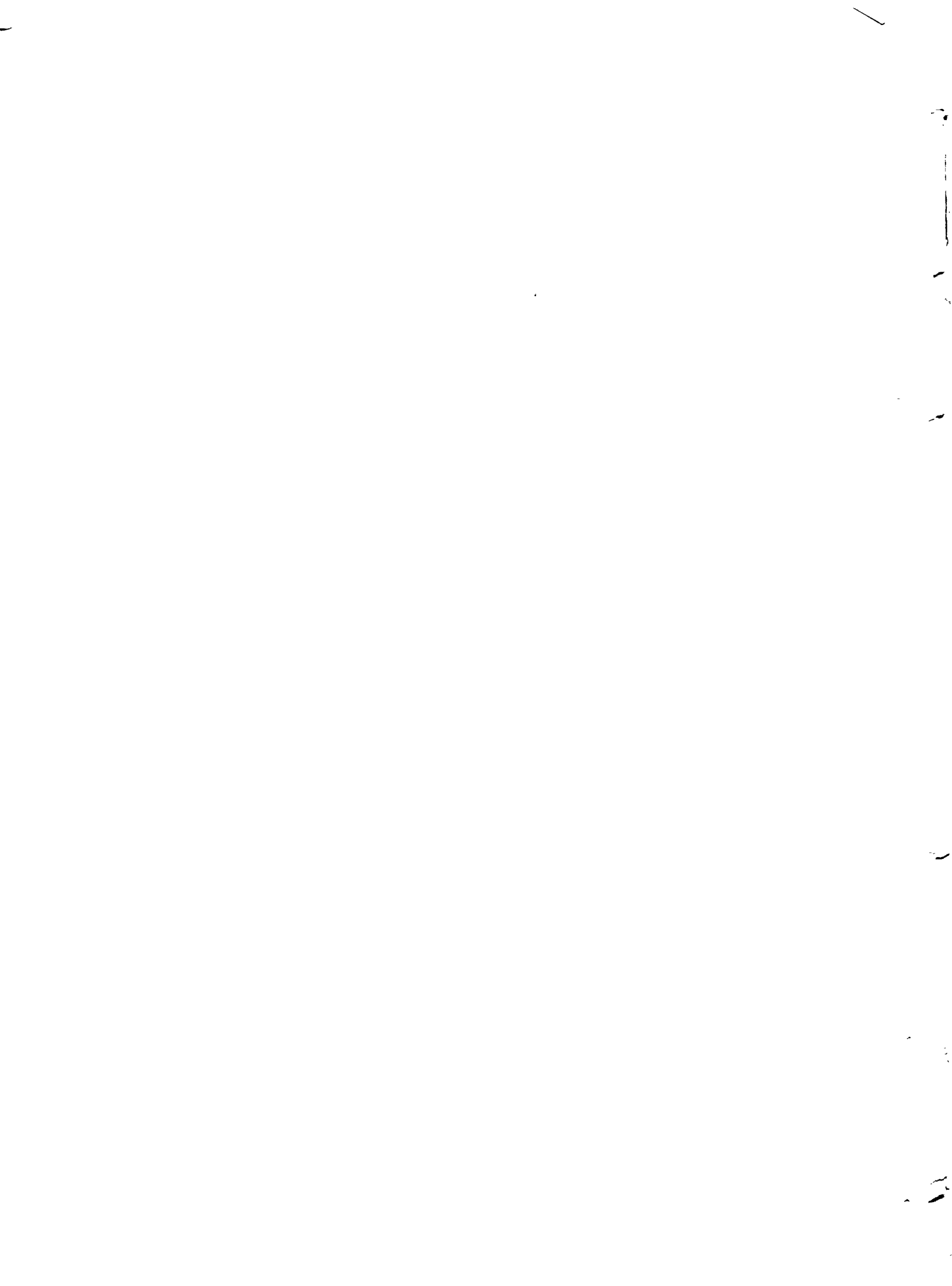

Seals.



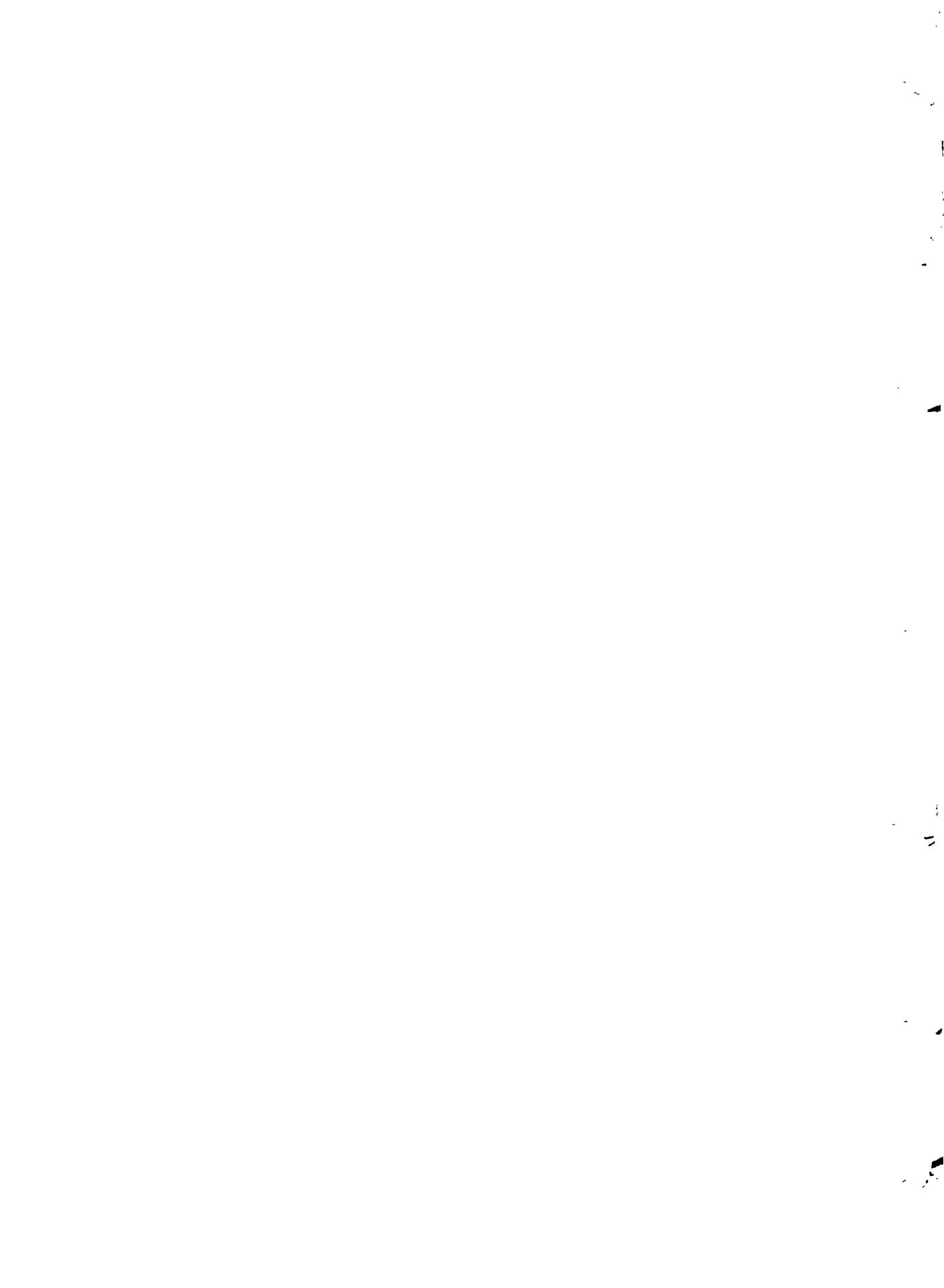

Seals.





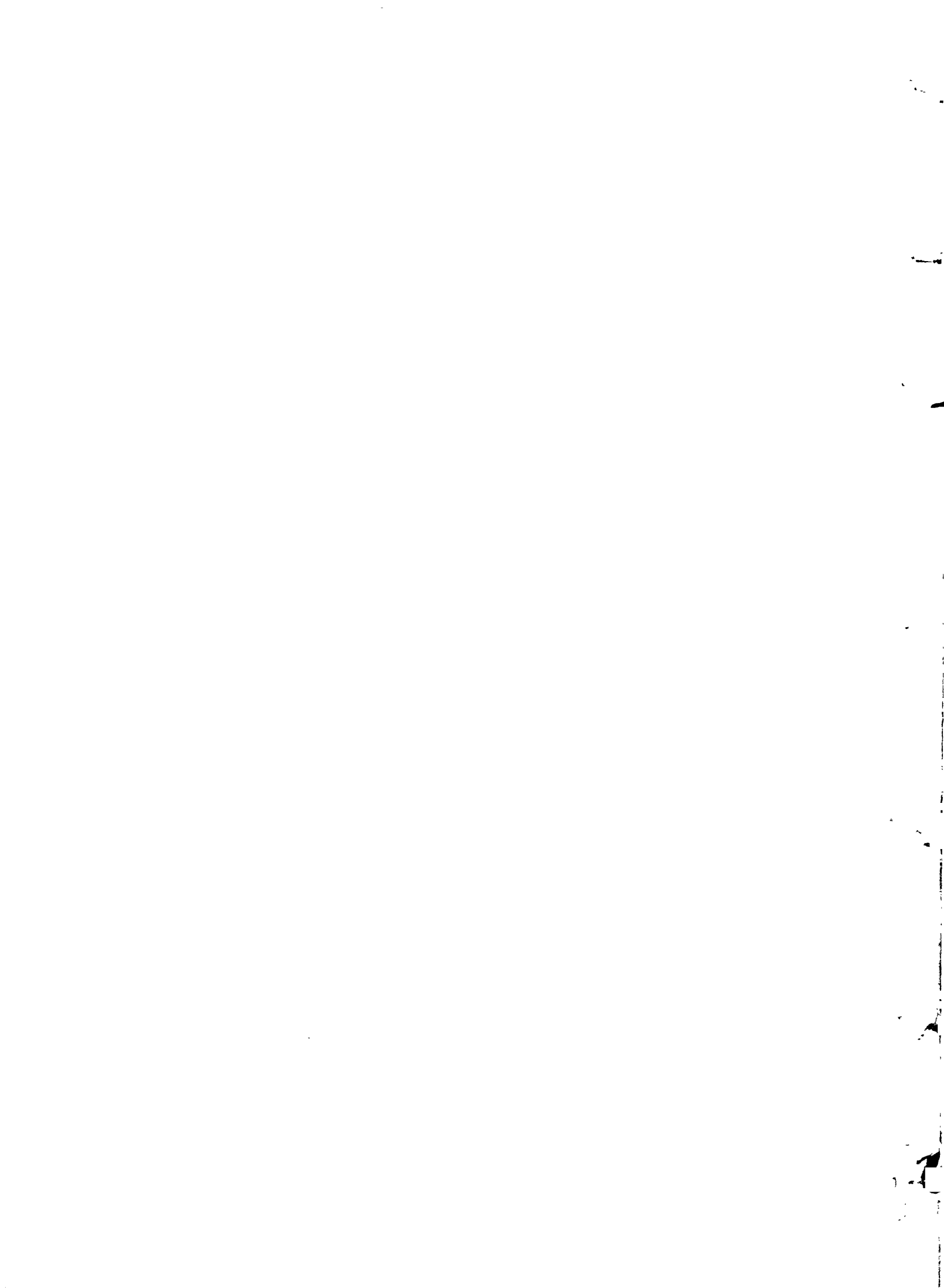

Seals.

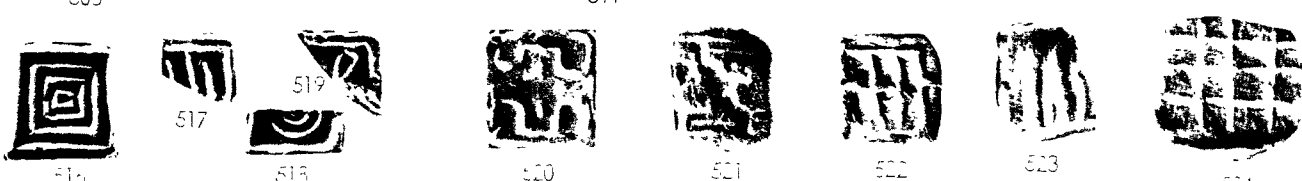
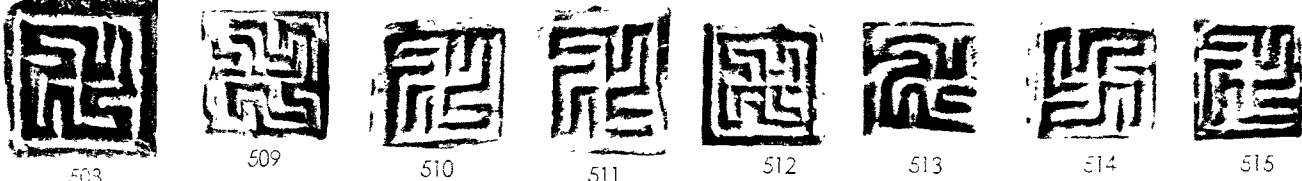
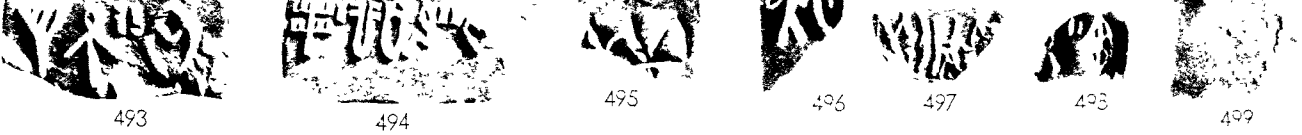
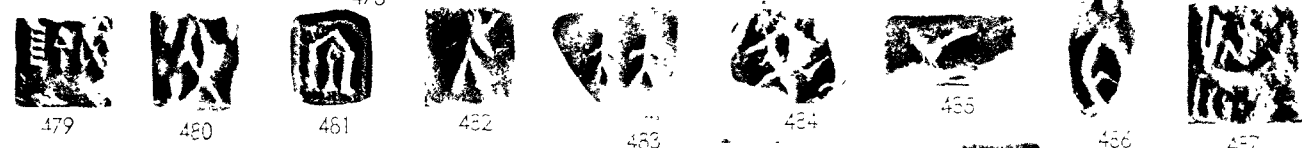
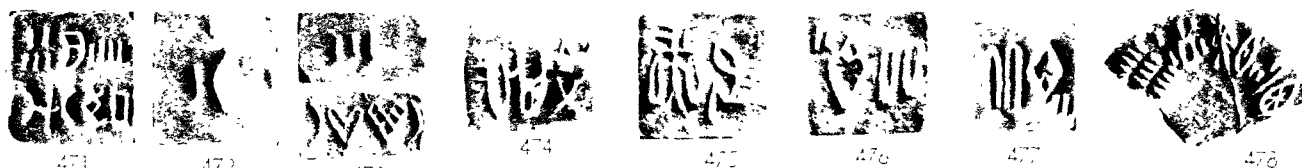

529

530

531

532

533



Seals.



534



535



536



537



538



539



540



541



542



543



544



548



549



545



546



547

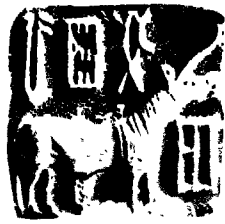

550



551



552



553



554



555



556



557



557b



558



559



560

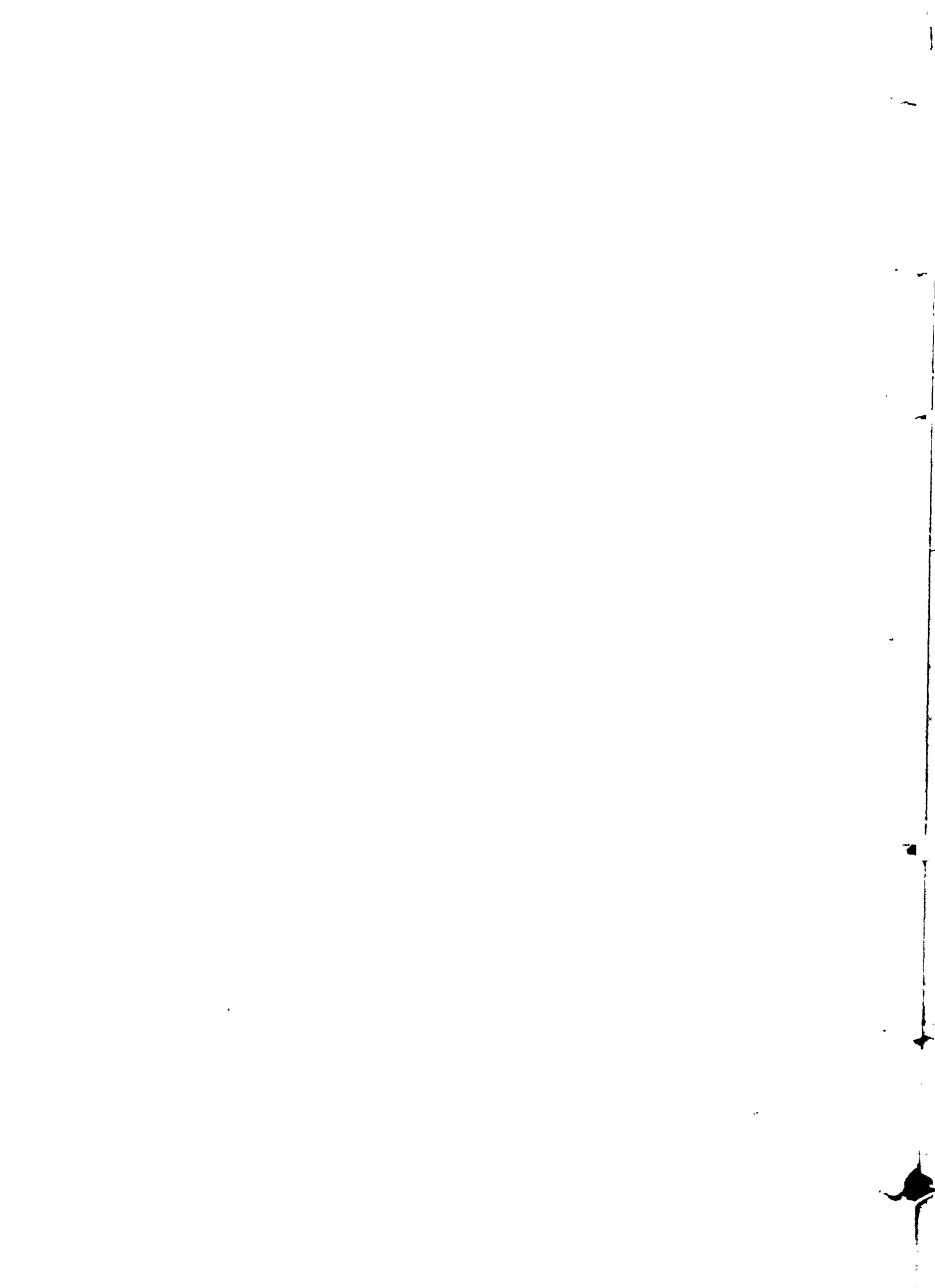

Copper tablets.

COPPER TABLETS

SCALE 1:1



Vs 2613



Sd 1517.

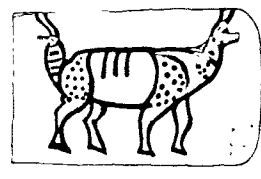

Vs 983

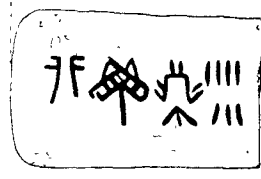

L. 461.

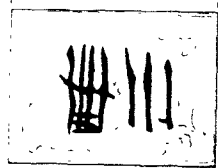

2

3

4

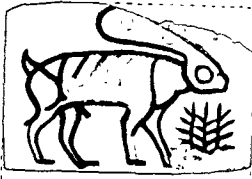

Dk. 1606

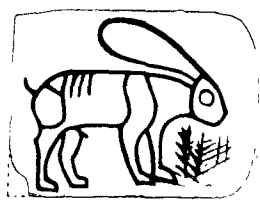
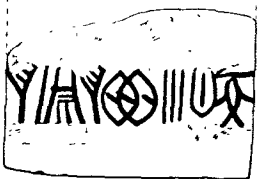

Vs 2109.

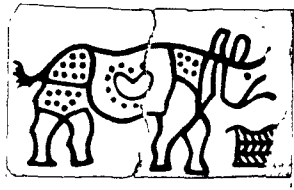
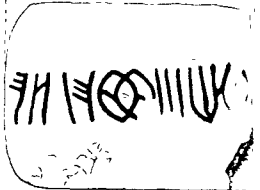

Vs 3500

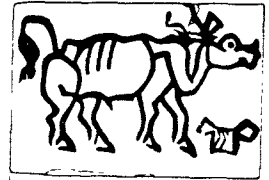
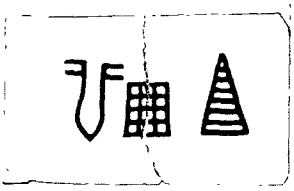

Vs. 1988.

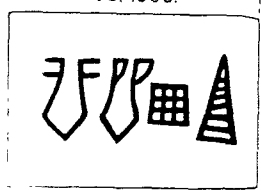

5

6

7

8

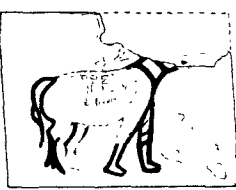

Hr. 5816.



Hr. 2984

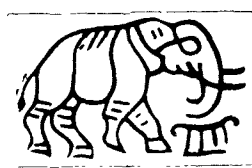
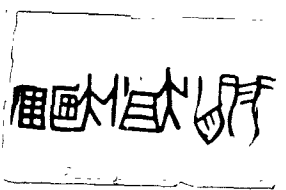

vs 2028

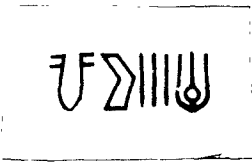

Hr. 4337.

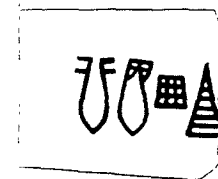

9

10

11

12

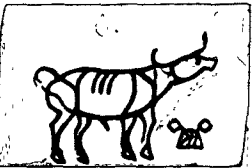

L 982.

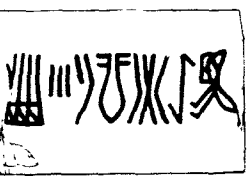

Hr 4573

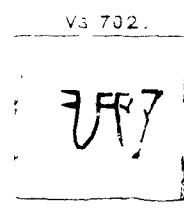
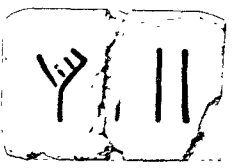

Vs 702.

15



Vs 7406

16

G. M

13

14

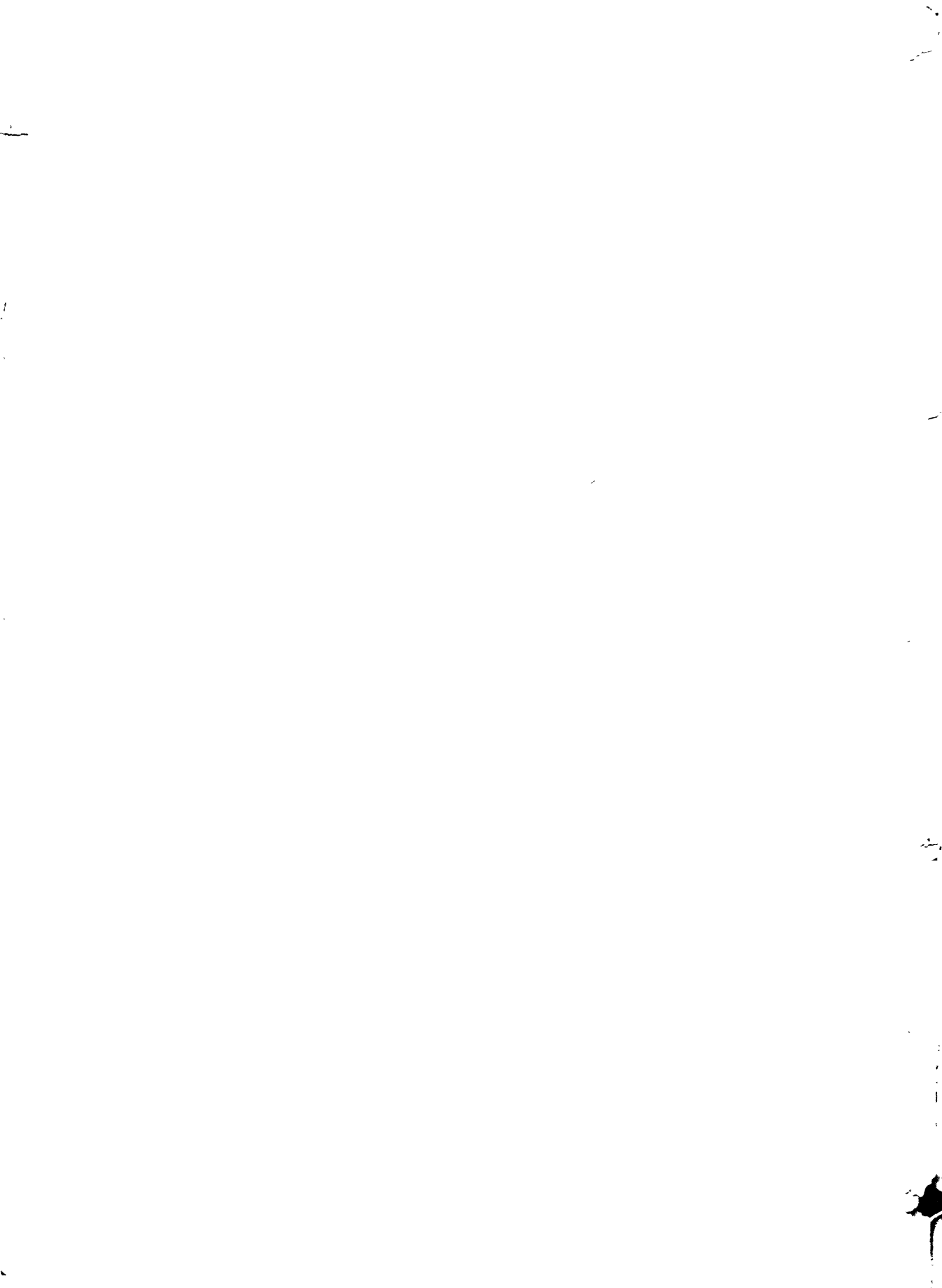

Copper tablets, sealings and miscellaneous objects.

OSPEE 1906 0425



HP 2743



HP 3311



HP 3312

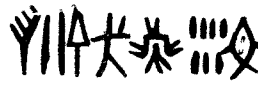
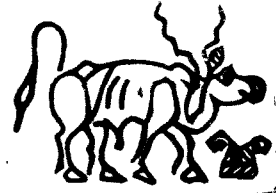

4



V 3526



V 3525



HP 1051



HP 1546

6



8

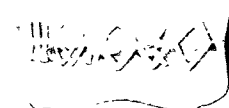

9

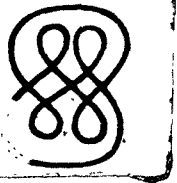

5



B 426

7



Vs 210



A



HP. 3766

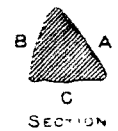

C SECTION



A



B

MUS 4

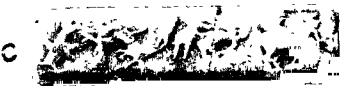

C



C SECTION



12



MUS 5

13



14



15



16



17





Sign Manual.

I	247	宗
	216	宗
	189	宗
	H 149	宗
	26	宗
	190	宗
	187	宗
	429	宗
	387	宗
	347	宗
	318	宗
	202	宗
	168	宗
	55	宗
	108	宗
	106	宗
	97	宗
	H 3278	宗
	H 165	宗
	H 143	宗
	H 49	宗
	H 52	宗
II	215	宗
	120	宗
	144	宗
	205	宗
	406	宗
	65	宗
	8	宗
	14	宗
	23	宗
	369	宗
	324	宗
	42	宗
	47	宗
	48	宗
	273	宗
	266	宗
	263	宗
	230	宗
	222	宗
	219	宗
	174	宗
	114	宗
	113	宗
	82	宗
	81	宗

II	77	宗
(cont)	77	宗
	H 96	宗
	H 54	宗
	H 149	宗
	H 148	宗
	H 141	宗
	H 152	宗
	H 150	宗
	H 951	宗
	H 49	宗
	H 39	宗
	H 82	宗
	H 35	宗
	H 44	宗
	H 26	宗
	H 27	宗
	H 271	宗
	H 243	宗
	H 210	宗
	H 7	宗
	H 340	宗
III	126	宗
	H 165	宗
	H 254	宗
	247	宗
IV	H 97	宗
V	105	宗
	104	宗
	324	宗
	94	宗
	65	宗
	431	宗
	3	宗
	8	宗
	400	宗
	376	宗
	361	宗
	339	宗
	253	宗
	539	宗
	30	宗
	6	宗
	37	宗
	429	宗

III	425	宗
(cont)	414	宗
	345	宗
	29	宗
	252	宗
	275	宗
	251	宗
	220	宗
	179	宗
	168	宗
	147	宗
	116	宗
	54	宗
	68	宗
	H 51	宗
	H 120	宗
	H 20	宗
	H 90	宗
	H 156	宗
	H 141	宗
	H 142	宗
	H 281	宗
	H 49	宗
	H 28	宗
	H 89	宗
	H 58	宗
	125	宗
	70	宗
	54	宗
	H 271	宗
IV	209	宗
	170	宗
	4370	宗
	366	宗
	306	宗
	257	宗
	74	宗
	H 240	宗
V	19	宗
	395	宗
	276	宗
	159	宗
	133	宗
	H 334	宗
	H 126	宗

VI	239	宗
	162	宗
	130	宗
	74	宗
	311	宗
	301	宗
	483	宗
	441	宗
	427	宗
	422	宗
	402	宗
	325	宗
	311	宗
	303	宗
	51	宗
	266	宗
	191	宗
	54	宗
	92	宗
	H 4	宗
	H 125	宗
	157	宗
	314	宗
	309	宗
	35	宗
	243, 249	宗
	227	宗
	H 17	宗
	H 95	宗
	H 339	宗
	231	宗
	123	宗
	H 36	宗
	H 19	宗
	435	宗
	211	宗
	H 11	宗
	113	宗
	H 8	宗
	353	宗
	13	宗
	131	宗
	132	宗
	H 12	宗
	H 51	宗
	25	宗
	434	宗

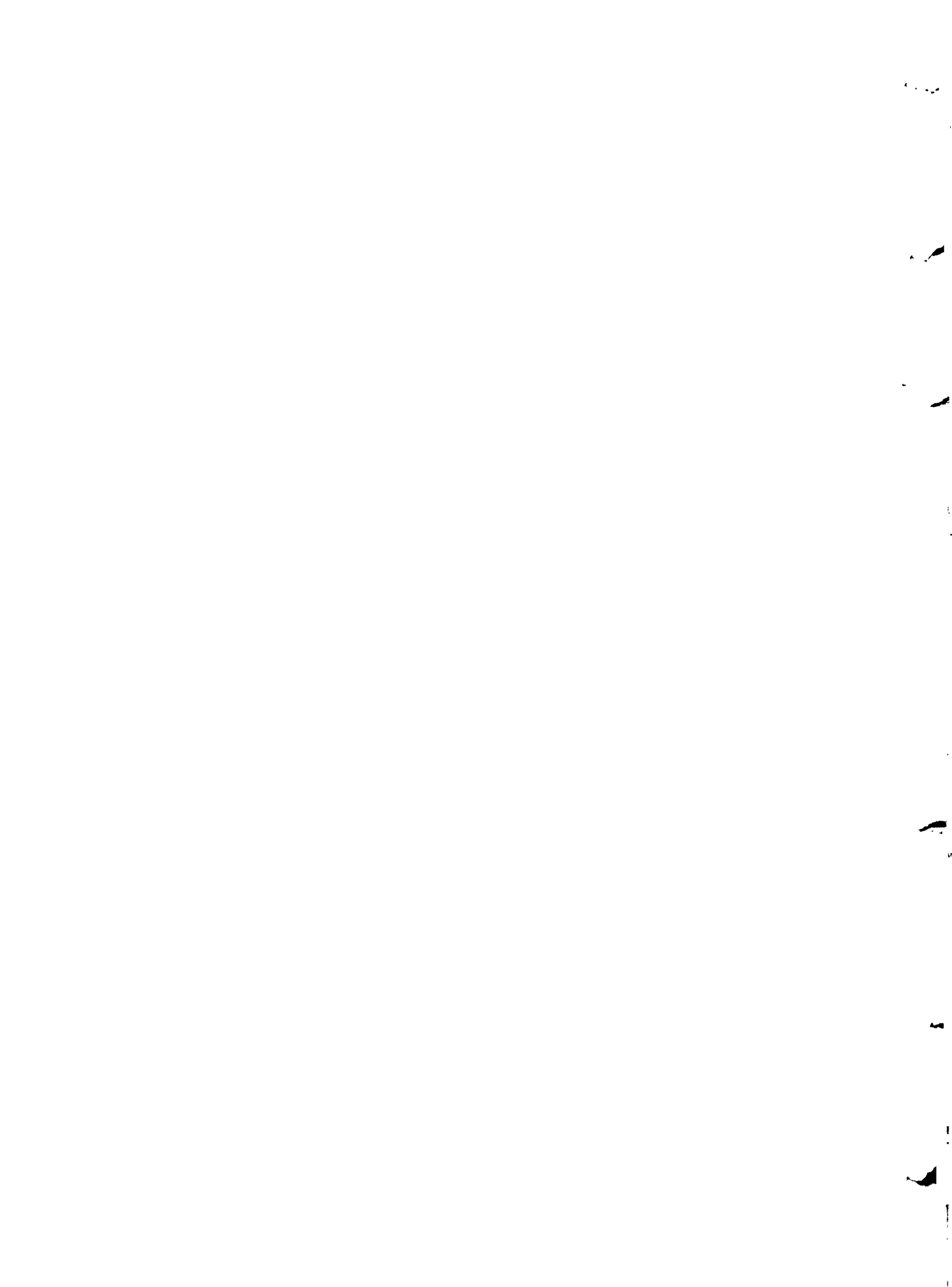

Table with 4 columns: Roman numerals, Chinese characters, Arabic numerals, and other symbols.

XVII	7	Y	23	355		
	H 27		22	543		
	H 11		22			
XVIII	8		26	60		
	15		30			
	H 24		H 26			
	20		H 27			
	204		32			
	H 88		35			
			62			
			20			
XIX	H 4		206			
	20		140			
	42		330			
	H 125		11			
	275		42			
	H 121		22			
	49					
	124					
	74		33			
	21		355			
	100		43			
	H 164		72			
	30					
	373		H 51			
	183		302			
	176		H 76			
	185		H 73			
	108		H 51			
	H 88		H 41			
	11					
	141		106			
	231		306			
	72		6			
			52			
	21		100			
	H 155					
	234		24			
	212		29			
	160		15			
	140		H 232			
	442		462			
	138		301			
	4101		457			
	603					
	181		225			
	H 36					
	H 33		60			
	H 27		444			
	13					







Sgn Manual.

396	...	...	...	597	...	...	...
59	...	...	...	86	...	...	...
400	...	...	...	120	...	...	...
384	...	...	...	17	...	...	...
H 28	...	...	...	458	...	...	...
77	...	...	...	322	...	...	...
58	...	...	...	139	...	...	...
67	...	...	...	227	...	...	...
55	...	...	...	555	...	...	...
553	...	...	...	22	...	...	...
239	...	...	...	52	...	...	...
28	...	...	...	H 156	...	...	...
35	...	...	...	434	...	...	...
H 165	...	...	...	333	...	...	...
253	...	...	...	282	...	...	...
37	...	...	...	435	...	...	...
325 (500)	...	...	...	H 8	...	...	...
303	...	...	...	110	...	...	...
50	...	...	...	293	...	...	...
99	...	...	...	121	...	...	...
H 336, 337	...	...	...	H 82	...	...	...
H 270, 270	...	...	...	H 96	...	...	...
552	...	...	...	H 39	...	...	...
205	...	...	...	170	...	...	...
54	...	...	...	233	...	...	...
536	...	...	...	421	...	...	...
369	...	...	...	36	...	...	...
230	...	...	...	110	...	...	...
156	...	...	...	456	...	...	...
215	...	...	...	90	...	...	...
77	...	...	...	522	...	...	...
H 317	...	...	...	355	...	...	...
H 320	...	...	...	47	...	...	...
H 333	...	...	...	119	...	...	...
325	...	...	...	H 67	...	...	...
3	...	...	...	30	...	...	...
391	...	...	...	158	...	...	...
315	...	...	...	350	...	...	...
80	...	...	...	H 38	...	...	...
467	...	...	...	H 147	...	...	...
55	...	...	...	238	...	...	...
409	...	...	...	H 34	...	...	...
403	...	...	...	33	...	...	...
11	...	...	...	119	...	...	...
				335	...	...	...



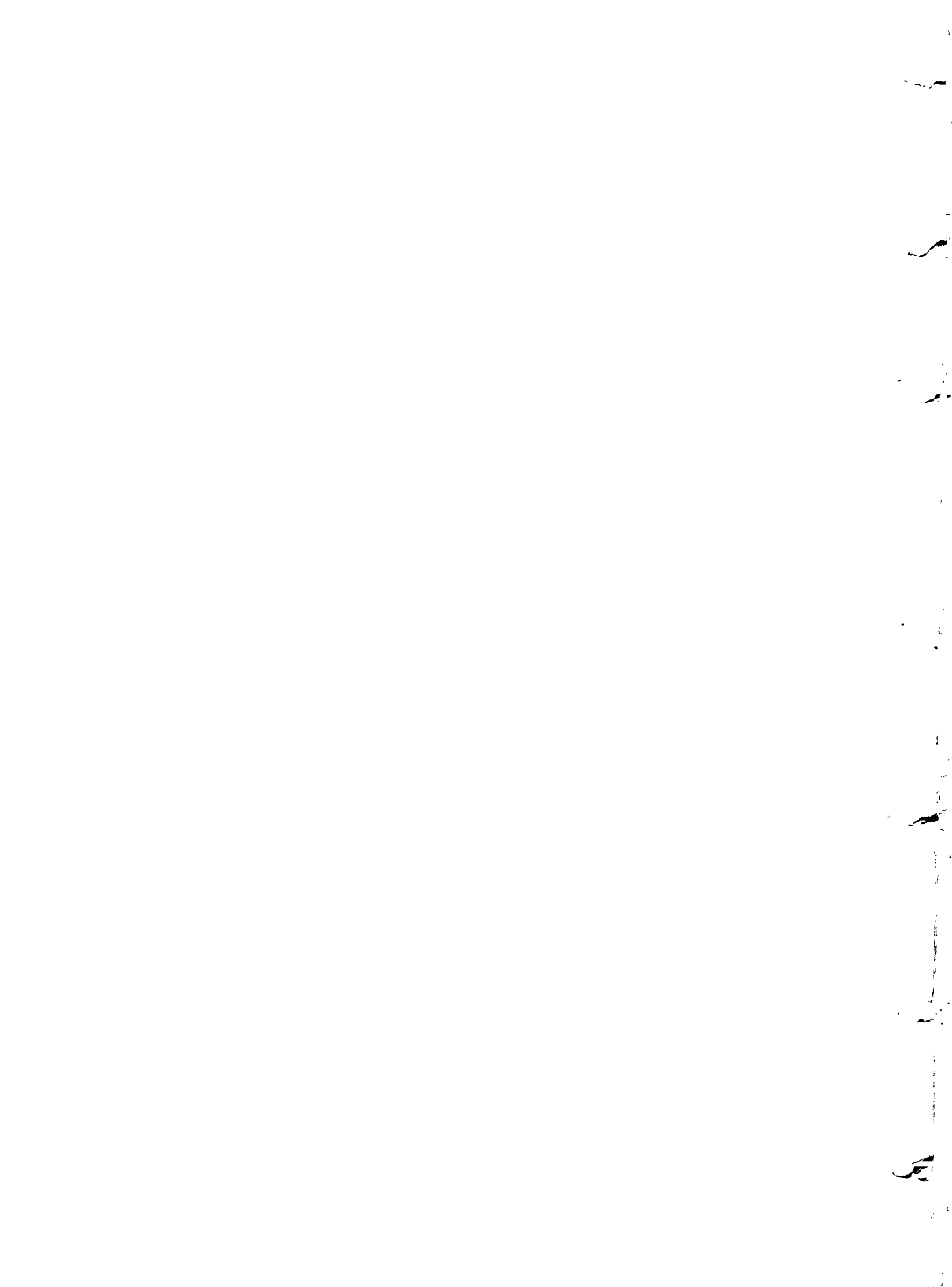

Sign Manual.

476	UU	占	242	占	191	III) X	H (526)	UAA
426	U X U	CXXIII	H 52	占	H. 23	U X U	659	UAAU
360	U U U		H 252	占	356	U X U X U	262	U X U X U
291	U U	自	483	自	U	U X U X U X U	30	U X U X U
H. 154	U U	CXXVII	H 951	U X U	U	U X U X U X U	54	U X U X U X U
H 255	U U		18	自	81	U X U X U X U	476	U X U X U X U
H 44	U X U	CXXIX	352	自	H 12	U X U	322	U X U X U X U
151	U X U X U		H 94	自	H 85	U X U X U	291	U X U X U
133	U X U X U		H 45	自	155	U X U X U	197	U X U X U
131	U X U		H 118	自	4	U X U X U X U	198	U X U X U X U
H 35	U X U X U		H 33	自	233	U X U X U	277	U X U X U
311	U X U X U	CXXX	132	自	H 93	U X U X U	88	U X U X U X U
285	U X U	CXXXI	406	自	321	U X U X U X U	345	U X U X U
H 281	U X U X U		357	自	CXXXII	U X U X U X U	19	U X U X U
338	U X U X U		47	自	337	U X U X U X U	41	U X U X U X U
387	U X U X U	CXXXIII	H 41	自	61	U X U X U X U	103	U X U X U X U
118	U X U X U		203	自	CXXXIV	U X U X U X U	534	U X U X U X U
416	U X U X U		130	自	186	U X U X U X U	31	U X U X U X U
99	U X U X U		221	自	CXXXV	U X U X U X U	557	U X U X U X U
H (282)	U X U X U		174.6	自	1	U X U X U X U	55	U X U X U X U
362	U X U X U		175	自	332	U X U X U X U	523	U X U X U X U
227	U X U X U		50	自	32	U X U X U X U	357	U X U X U X U
404	U X U X U		32.3	自	H 74	U X U X U X U	32	U X U X U X U
402	U X U X U		253	自	52	U X U X U X U	31	U X U X U X U
368	U X U X U		130	自	317	U X U X U X U	380	U X U X U X U
H. 56	U X U X U		130	自	4526	U X U X U X U	302	U X U X U X U
433	U X U X U		130	自	459	U X U X U X U	H. 396	U X U X U X U
300	U X U X U		130	自	289	U X U X U X U	H 112	U X U X U X U
418	U X U X U		130	自	416	U X U X U X U	173	U X U X U X U
40, 318	U X U X U		130	自	163	U X U X U X U	H 53	U X U X U X U
H. 73	U X U X U		389	自	520	U X U X U X U	155	U X U X U X U
81	U X U X U		H 51	自	367	U X U X U X U	386	U X U X U X U
222	U X U X U		H (2807)	自	275	U X U X U X U	324	U X U X U X U
174	U X U X U		420	自	H (400)	U X U X U X U	5	U X U X U X U
52	U X U X U		215	自	420	U X U X U X U	325	U X U X U X U
315	U X U X U		465	自	20	U X U X U X U	326	U X U X U X U
265	U X U X U		426	自	555	U X U X U X U	105	U X U X U X U
539	U X U X U		412	自	247	U X U X U X U		
556	U X U X U		408	自				
310	U X U X U		312	自				
81	U X U X U		H (95)	自				
H. 82	U X U X U		HARA PPA 1426 2211 (part)	自				
424	U X U X U		329	自				
H 16	U X U X U		H 93	自				
H 3	U X U X U		302	自				
H. 314	U X U X U		72	自				
H. 4	U X U X U			自				
H 20	U X U X U			自				
H 268	U X U X U			自				

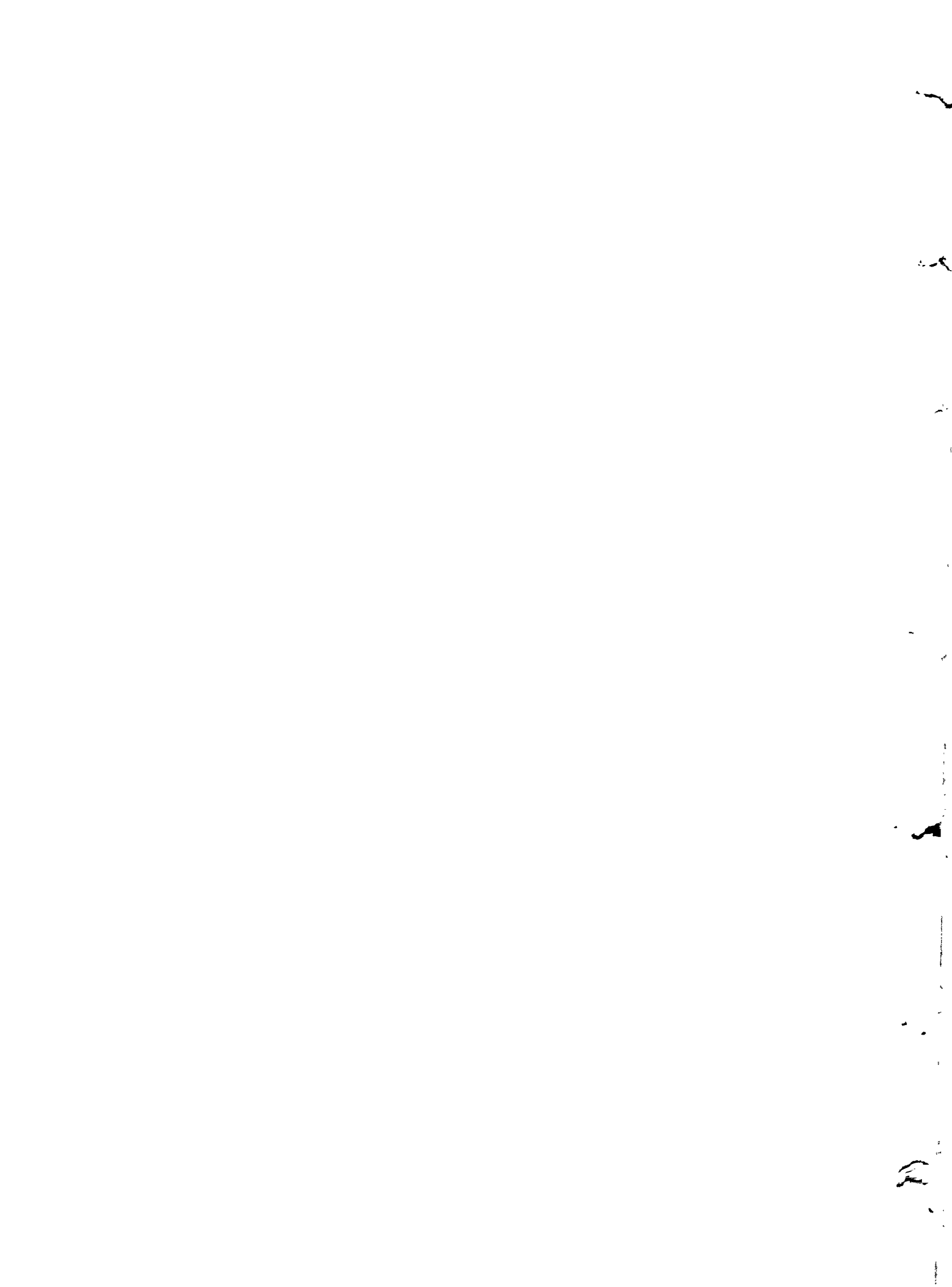



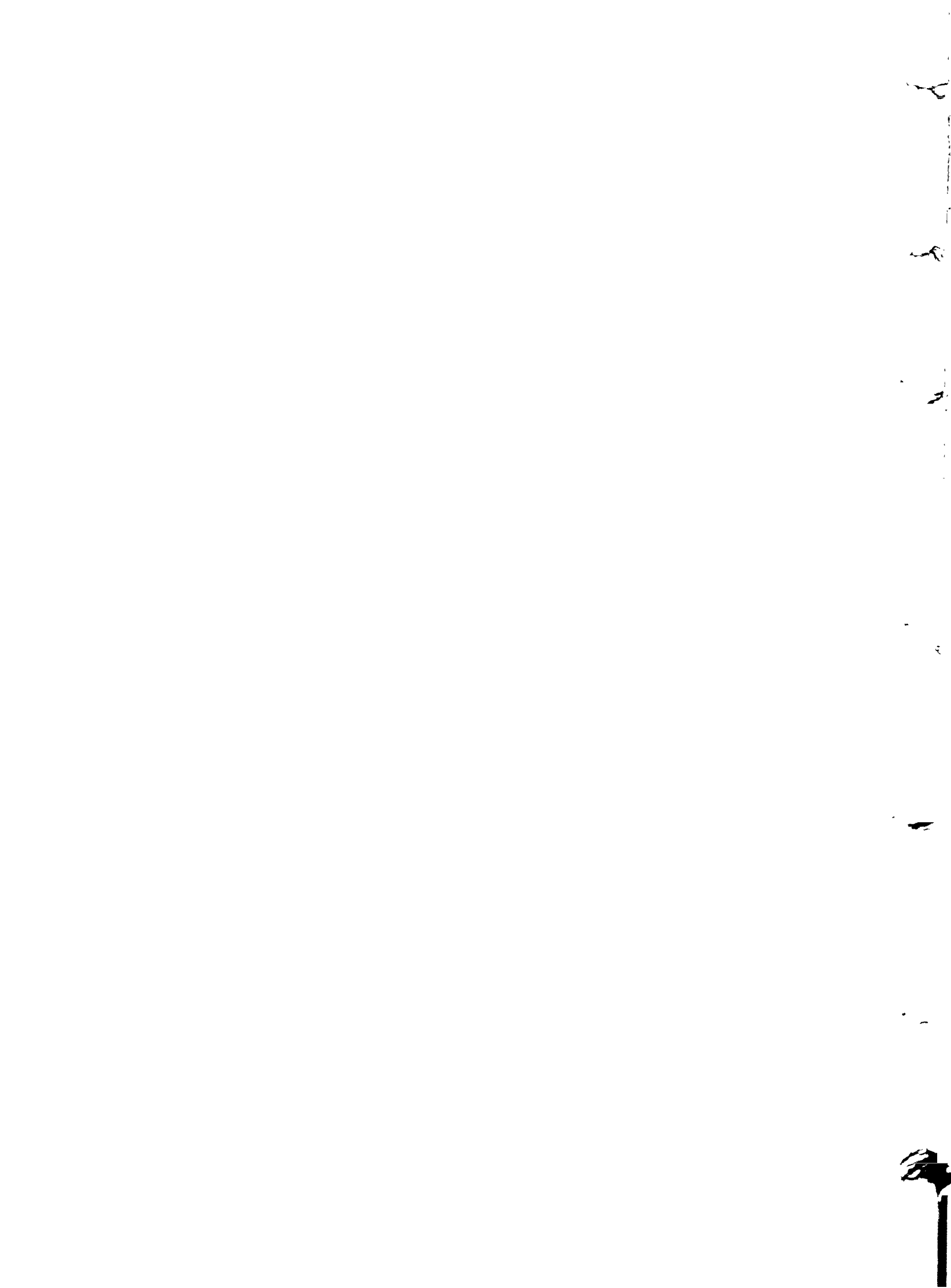



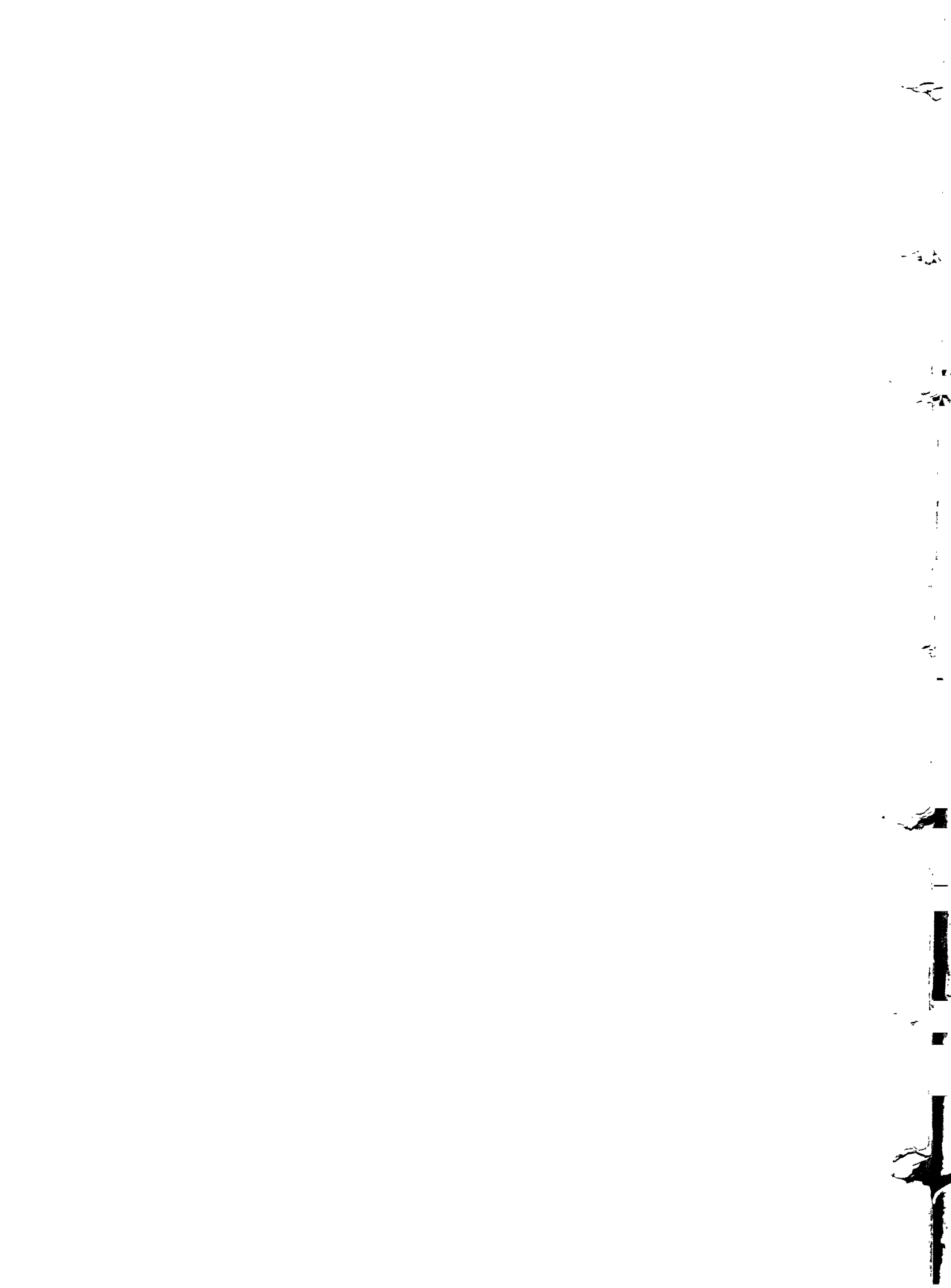

Sign Manual.

	H.15	Hand sign	X	95	Hand sign	□□□	H.105	Hand sign	66	Hand sign
	H.1168	Hand sign	X	101	Hand sign	□□□	534.5	Hand sign	H.9	Hand sign
	H.165	Hand sign	□□□		Hand sign	□□□		Hand sign	H.9L	Hand sign
	H.146	Hand sign		33	Hand sign	□□□	542	Hand sign	H.3803	Hand sign
	552	Hand sign		321	Hand sign	□□□	554	Hand sign	H.24	Hand sign
	33	Hand sign			Hand sign	□□□	550	Hand sign	H.255	Hand sign
	69	Hand sign		12	Hand sign	□□□		Hand sign	180	Hand sign
	367	Hand sign			Hand sign	□□□	387	Hand sign	444	Hand sign
	400	Hand sign		87	Hand sign	□□□	386	Hand sign	462	Hand sign
	397	Hand sign		549	Hand sign	□□□	355	Hand sign	324	Hand sign
	319	Hand sign		413	Hand sign	□□□	341	Hand sign	H(1202)	Hand sign
	47	Hand sign		412	Hand sign	□□□	341	Hand sign	90	Hand sign
	175	Hand sign		21	Hand sign	□□□	122	Hand sign	448	Hand sign
	H.99	Hand sign		390	Hand sign	□□□	2	Hand sign	440	Hand sign
	H.79	Hand sign		H.155	Hand sign	□□□	38	Hand sign	435	Hand sign
	269	Hand sign		H.80	Hand sign	□□□	550	Hand sign	15	Hand sign
	180	Hand sign		H.128	Hand sign	□□□	97	Hand sign	388	Hand sign
	350	Hand sign		H.222	Hand sign	□□□	650	Hand sign	348	Hand sign
	456	Hand sign		H.12	Hand sign	□□□		Hand sign	340	Hand sign
	319	Hand sign		H.222	Hand sign	□□□		Hand sign	219	Hand sign
	244	Hand sign		H.12	Hand sign	□□□		Hand sign	211	Hand sign
	238	Hand sign		H.12	Hand sign	□□□		Hand sign	139	Hand sign
	222	Hand sign		H.12	Hand sign	□□□		Hand sign	113	Hand sign
	57	Hand sign		H.12	Hand sign	□□□		Hand sign	H.45	Hand sign
	96	Hand sign		H.12	Hand sign	□□□		Hand sign	H.11	Hand sign
	75	Hand sign		H.12	Hand sign	□□□		Hand sign	H.8	Hand sign
	H.34	Hand sign		H.12	Hand sign	□□□		Hand sign	H.338	Hand sign
	H.38	Hand sign		H.12	Hand sign	□□□		Hand sign	H.123	Hand sign
	H.117	Hand sign		H.12	Hand sign	□□□		Hand sign	26	Hand sign
	H.67	Hand sign		H.12	Hand sign	□□□		Hand sign	H.222	Hand sign
	447	Hand sign		H.12	Hand sign	□□□		Hand sign	99	Hand sign
	158	Hand sign		H.12	Hand sign	□□□		Hand sign	557	Hand sign
	325	Hand sign		H.12	Hand sign	□□□		Hand sign	563	Hand sign
	180	Hand sign		H.12	Hand sign	□□□		Hand sign	536	Hand sign
	39	Hand sign		H.12	Hand sign	□□□		Hand sign	14	Hand sign
	H.141	Hand sign		H.12	Hand sign	□□□		Hand sign	20	Hand sign
	H.69	Hand sign		H.12	Hand sign	□□□		Hand sign	393	Hand sign
	6	Hand sign		H.12	Hand sign	□□□		Hand sign	344	Hand sign
	49	Hand sign		H.12	Hand sign	□□□		Hand sign	146	Hand sign
	H.26	Hand sign		H.12	Hand sign	□□□		Hand sign	64	Hand sign
	H.178	Hand sign		H.12	Hand sign	□□□		Hand sign	H.51	Hand sign
	457	Hand sign		H.12	Hand sign	□□□		Hand sign	146	Hand sign
	179	Hand sign		H.12	Hand sign	□□□		Hand sign	H.23	Hand sign
	16	Hand sign		H.12	Hand sign	□□□		Hand sign	H.127	Hand sign
	451	Hand sign		H.12	Hand sign	□□□		Hand sign	H.142	Hand sign
	225	Hand sign		H.12	Hand sign	□□□		Hand sign	H.94	Hand sign
	556	Hand sign		H.12	Hand sign	□□□		Hand sign	H.120	Hand sign
	H.164	Hand sign		H.12	Hand sign	□□□		Hand sign	262	Hand sign
	H(3803)	Hand sign		H.12	Hand sign	□□□		Hand sign	212	Hand sign



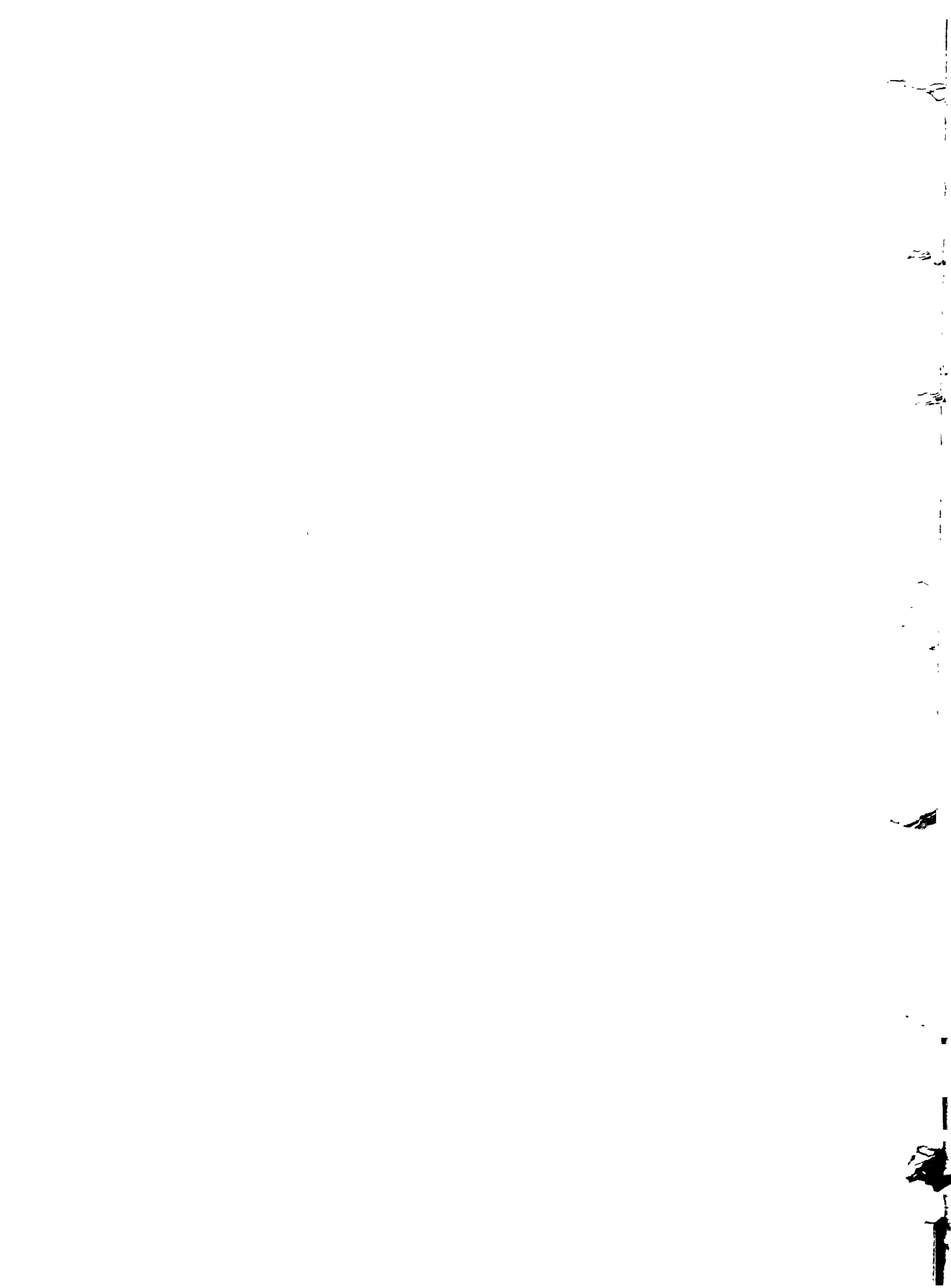

Sign Manual.

CCCXI	328	Hand sign: V with a dot
H 101	Hand sign: H with a dot	
CCCXII	549	Hand sign: X with a dot
322	Hand sign: U with a dot	
237	Hand sign: A with a dot	
CCCXIII	H 97	Hand sign: H with a dot
CCCXIV	89	Hand sign: H with a dot
CCCXV	H 258	Hand sign: H with a dot
CCCXVI	438	Hand sign: H with a dot
309	Hand sign: H with a dot	
140	Hand sign: H with a dot	
58	Hand sign: H with a dot	
H 371	Hand sign: H with a dot	
CCCXVII	161	Hand sign: H with a dot
176	Hand sign: H with a dot	
329	Hand sign: H with a dot	
413	Hand sign: H with a dot	
H 37	Hand sign: H with a dot	
H 31	Hand sign: H with a dot	
H 8	Hand sign: H with a dot	
H 314	Hand sign: H with a dot	
142	Hand sign: H with a dot	
CCCXVIII	H 37	Hand sign: H with a dot
CCCXIX	99	Hand sign: H with a dot
544	Hand sign: H with a dot	
CCCXX	520	Hand sign: H with a dot
226	Hand sign: H with a dot	
CCCXXI	347	Hand sign: H with a dot
CCCXXII	53	Hand sign: H with a dot
400	Hand sign: H with a dot	
435	Hand sign: H with a dot	
111	Hand sign: H with a dot	
57	Hand sign: H with a dot	
136	Hand sign: H with a dot	
368	Hand sign: H with a dot	
CCCXXIII	H 97	Hand sign: H with a dot
H 266	Hand sign: H with a dot	
H 193	Hand sign: H with a dot	
CCCXXIV	H 347	Hand sign: H with a dot
396	Hand sign: H with a dot	
340	Hand sign: H with a dot	
CCCXXV	161	Hand sign: H with a dot
185	Hand sign: H with a dot	
271	Hand sign: H with a dot	

200	Hand sign: V with a dot
464	Hand sign: V with a dot
214	Hand sign: V with a dot
75	Hand sign: V with a dot
H 40	Hand sign: V with a dot
183	Hand sign: V with a dot
180	Hand sign: V with a dot
16	Hand sign: V with a dot
H 96	Hand sign: V with a dot
126	Hand sign: V with a dot
H 207	Hand sign: V with a dot
321	Hand sign: V with a dot
42	Hand sign: V with a dot
H 259	Hand sign: V with a dot
340	Hand sign: V with a dot
537	Hand sign: V with a dot
534	Hand sign: V with a dot
41	Hand sign: V with a dot
90	Hand sign: V with a dot
81	Hand sign: V with a dot
103	Hand sign: V with a dot
520	Hand sign: V with a dot
32	Hand sign: V with a dot
57	Hand sign: V with a dot
550	Hand sign: V with a dot
554	Hand sign: V with a dot
551	Hand sign: V with a dot
549	Hand sign: V with a dot
543	Hand sign: V with a dot
470	Hand sign: V with a dot
468	Hand sign: V with a dot
458	Hand sign: V with a dot
409	Hand sign: V with a dot
399	Hand sign: V with a dot
387	Hand sign: V with a dot
376	Hand sign: V with a dot
324	Hand sign: V with a dot
198	Hand sign: V with a dot
226	Hand sign: V with a dot
214	Hand sign: V with a dot
277	Hand sign: V with a dot
120	Hand sign: V with a dot
105	Hand sign: V with a dot
190	Hand sign: V with a dot

58	Hand sign: V with a dot
305	Hand sign: V with a dot
170	Hand sign: V with a dot
94	Hand sign: V with a dot
450	Hand sign: V with a dot
429	Hand sign: V with a dot
8	Hand sign: V with a dot
419	Hand sign: V with a dot
14	Hand sign: V with a dot
17	Hand sign: V with a dot
19	Hand sign: V with a dot
23	Hand sign: V with a dot
323	Hand sign: V with a dot
32	Hand sign: V with a dot
306	Hand sign: V with a dot
32	Hand sign: V with a dot
47	Hand sign: V with a dot
237	Hand sign: V with a dot
211	Hand sign: V with a dot
98	Hand sign: V with a dot
122	Hand sign: V with a dot
151	Hand sign: V with a dot
34	Hand sign: V with a dot
130	Hand sign: V with a dot
120	Hand sign: V with a dot
110	Hand sign: V with a dot
52	Hand sign: V with a dot
81	Hand sign: V with a dot
79	Hand sign: V with a dot
77	Hand sign: V with a dot
H 32	Hand sign: V with a dot
H 127	Hand sign: V with a dot
H 128	Hand sign: V with a dot
H 152	Hand sign: V with a dot
H 17	Hand sign: V with a dot
H 36	Hand sign: V with a dot
H 39	Hand sign: V with a dot
H 47	Hand sign: V with a dot
H 41	Hand sign: V with a dot
H 44	Hand sign: V with a dot
H 95	Hand sign: V with a dot
H 266	Hand sign: V with a dot
H 254	Hand sign: V with a dot
H 257 271	Hand sign: V with a dot
H (3570)	Hand sign: V with a dot
H (394 Military mark)	Hand sign: V with a dot

H 339	Hand sign: V with a dot
71	Hand sign: V with a dot
H 51	Hand sign: V with a dot
H 52	Hand sign: V with a dot
348	Hand sign: V with a dot
48	Hand sign: V with a dot
125	Hand sign: V with a dot
H 250	Hand sign: V with a dot
48	Hand sign: V with a dot
373	Hand sign: V with a dot
H 66	Hand sign: V with a dot
328	Hand sign: V with a dot
295	Hand sign: V with a dot
308	Hand sign: V with a dot
317	Hand sign: V with a dot
H 53	Hand sign: V with a dot
124	Hand sign: V with a dot
322	Hand sign: V with a dot
1	Hand sign: V with a dot
350	Hand sign: V with a dot
165	Hand sign: V with a dot
313	Hand sign: V with a dot
450	Hand sign: V with a dot
455	Hand sign: V with a dot
431	Hand sign: V with a dot
3	Hand sign: V with a dot
42	Hand sign: V with a dot
24	Hand sign: V with a dot
228	Hand sign: V with a dot
185	Hand sign: V with a dot
156	Hand sign: V with a dot
149	Hand sign: V with a dot
142	Hand sign: V with a dot
107	Hand sign: V with a dot
H 147	Hand sign: V with a dot
H 326	Hand sign: V with a dot
345	Hand sign: V with a dot
332	Hand sign: V with a dot
326	Hand sign: V with a dot
313	Hand sign: V with a dot
42	Hand sign: V with a dot
251	Hand sign: V with a dot
117	Hand sign: V with a dot
75	Hand sign: V with a dot
H 112	Hand sign: V with a dot
H 141	Hand sign: V with a dot
H 37	Hand sign: V with a dot
H 38	Hand sign: V with a dot

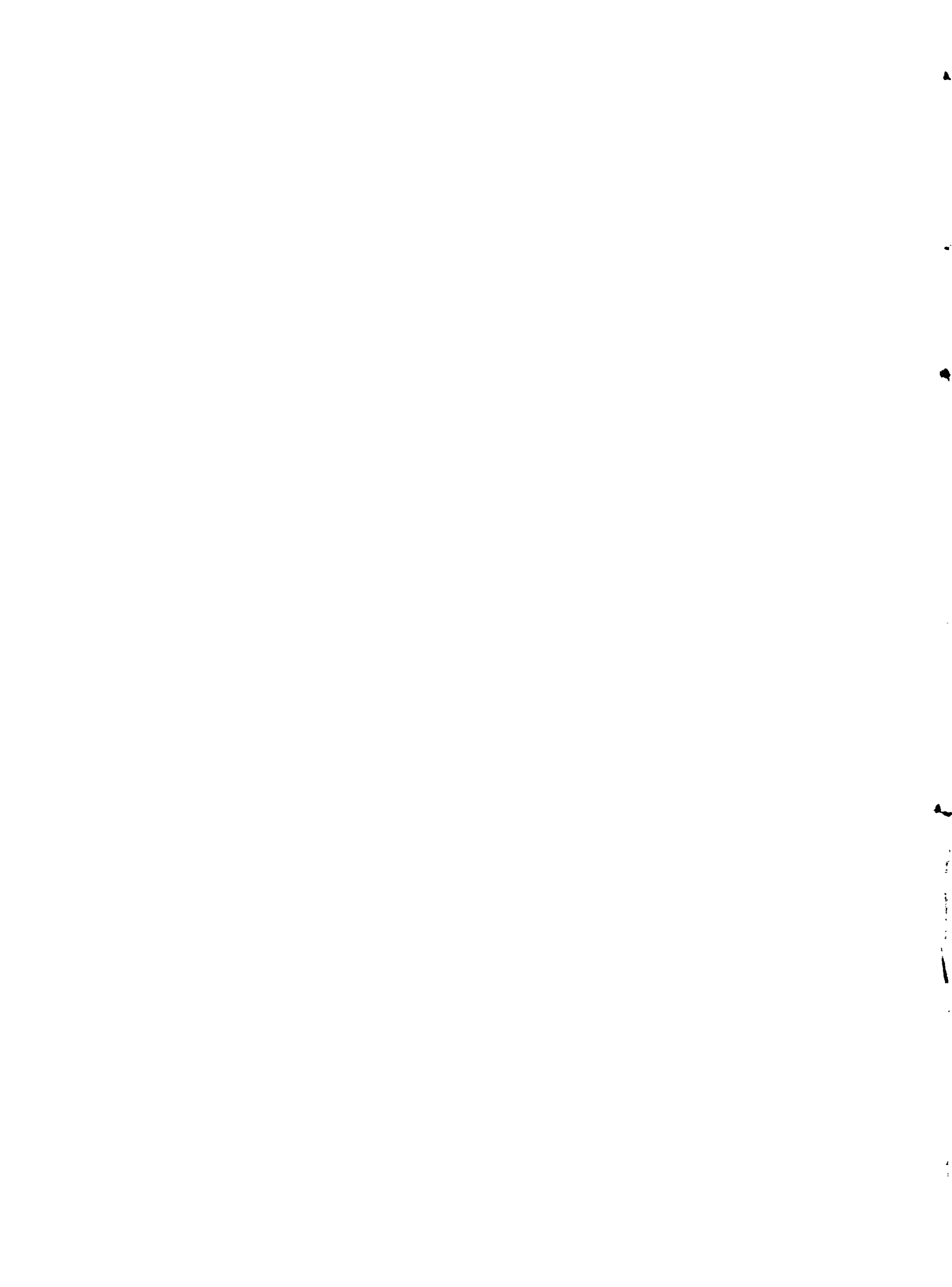





Sign Manual.

100	Handwritten sign	115	Handwritten sign	H 54	Handwritten sign	287	Handwritten sign
H 259	Handwritten sign	186	Handwritten sign	- 165	Handwritten sign	H 29	Handwritten sign
H 268	Handwritten sign	553	Handwritten sign	H 338	Handwritten sign	H 232	Handwritten sign
H 274	Handwritten sign	452	Handwritten sign	H 228	Handwritten sign	H 243	Handwritten sign
H 42	Handwritten sign	373	Handwritten sign	50	Handwritten sign	H 259	Handwritten sign
H 330	Handwritten sign	366	Handwritten sign	37	Handwritten sign	H 214	Handwritten sign
101	Handwritten sign	347	Handwritten sign	449	Handwritten sign	H (210)	Handwritten sign
549	Handwritten sign	242	Handwritten sign	H 121	Handwritten sign	H 162	Handwritten sign
12	Handwritten sign	230	Handwritten sign	27	Handwritten sign	H 335	Handwritten sign
13	Handwritten sign	215	Handwritten sign	23	Handwritten sign	30	Handwritten sign
21	Handwritten sign	109	Handwritten sign	99	Handwritten sign	45	Handwritten sign
8	Handwritten sign	336	Handwritten sign	2	Handwritten sign	464	Handwritten sign
36	Handwritten sign	295	Handwritten sign	33	Handwritten sign	236	Handwritten sign
228	Handwritten sign	214	Handwritten sign	16	Handwritten sign	112	Handwritten sign
338	Handwritten sign	H 234	Handwritten sign	1	Handwritten sign	- 35	Handwritten sign
207	Handwritten sign	H 92	Handwritten sign	0	Handwritten sign	- 222	Handwritten sign
237	Handwritten sign	82	Handwritten sign	30	Handwritten sign	- 222	Handwritten sign
H 259	Handwritten sign	117	Handwritten sign	1	Handwritten sign	363	Handwritten sign
150	Handwritten sign	H 32	Handwritten sign	2	Handwritten sign	132	Handwritten sign
194	Handwritten sign	119	Handwritten sign	30	Handwritten sign	169	Handwritten sign
H 143	Handwritten sign	182	Handwritten sign	1	Handwritten sign	H 951	Handwritten sign
342	Handwritten sign	321	Handwritten sign	0	Handwritten sign	- 257	Handwritten sign
H 22	Handwritten sign	197	Handwritten sign	2	Handwritten sign	71	Handwritten sign
306	Handwritten sign	42	Handwritten sign	30	Handwritten sign	- 365	Handwritten sign
417	Handwritten sign	410	Handwritten sign	1	Handwritten sign	2	Handwritten sign
77	Handwritten sign	50	Handwritten sign	0	Handwritten sign	25	Handwritten sign
H 155	Handwritten sign	43	Handwritten sign	2	Handwritten sign	55	Handwritten sign
172	Handwritten sign	43	Handwritten sign	2	Handwritten sign	450	Handwritten sign
H 3	Handwritten sign	2	Handwritten sign	2	Handwritten sign	4	Handwritten sign
93	Handwritten sign	15	Handwritten sign	2	Handwritten sign	28	Handwritten sign
H 25	Handwritten sign	12	Handwritten sign	2	Handwritten sign	25	Handwritten sign
166	Handwritten sign	87	Handwritten sign	2	Handwritten sign	20	Handwritten sign
H (2-3)	Handwritten sign	15	Handwritten sign	2	Handwritten sign	11	Handwritten sign
54	Handwritten sign	15	Handwritten sign	2	Handwritten sign	373	Handwritten sign
461	Handwritten sign	20	Handwritten sign	2	Handwritten sign	524	Handwritten sign
468	Handwritten sign	20	Handwritten sign	2	Handwritten sign	206	Handwritten sign
474	Handwritten sign	20	Handwritten sign	2	Handwritten sign	91	Handwritten sign
405	Handwritten sign	20	Handwritten sign	2	Handwritten sign	151	Handwritten sign
461	Handwritten sign	20	Handwritten sign	2	Handwritten sign	116	Handwritten sign
198	Handwritten sign	20	Handwritten sign	2	Handwritten sign	1142	Handwritten sign
407	Handwritten sign	20	Handwritten sign	2	Handwritten sign	1158	Handwritten sign
426	Handwritten sign	20	Handwritten sign	2	Handwritten sign	101	Handwritten sign
11	Handwritten sign	20	Handwritten sign	2	Handwritten sign	393	Handwritten sign
28	Handwritten sign	20	Handwritten sign	2	Handwritten sign	381	Handwritten sign
50	Handwritten sign	20	Handwritten sign	2	Handwritten sign	11252	Handwritten sign
		20	Handwritten sign	2	Handwritten sign	1	Handwritten sign
		20	Handwritten sign	2	Handwritten sign	101	Handwritten sign
		20	Handwritten sign	2	Handwritten sign	(3008)	Handwritten sign
		20	Handwritten sign	2	Handwritten sign	123	Handwritten sign



Tools, implements and miscellaneous objects.





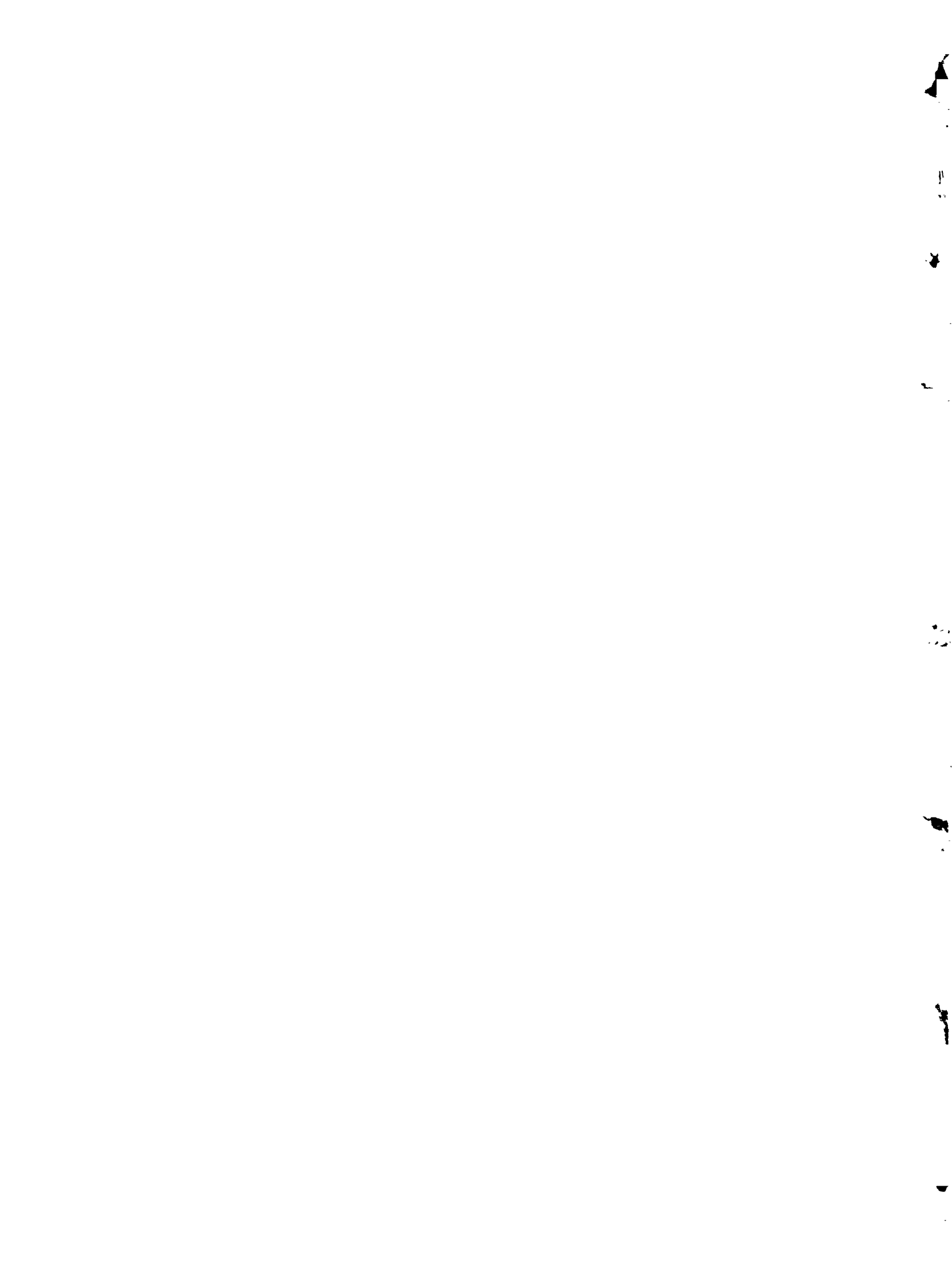

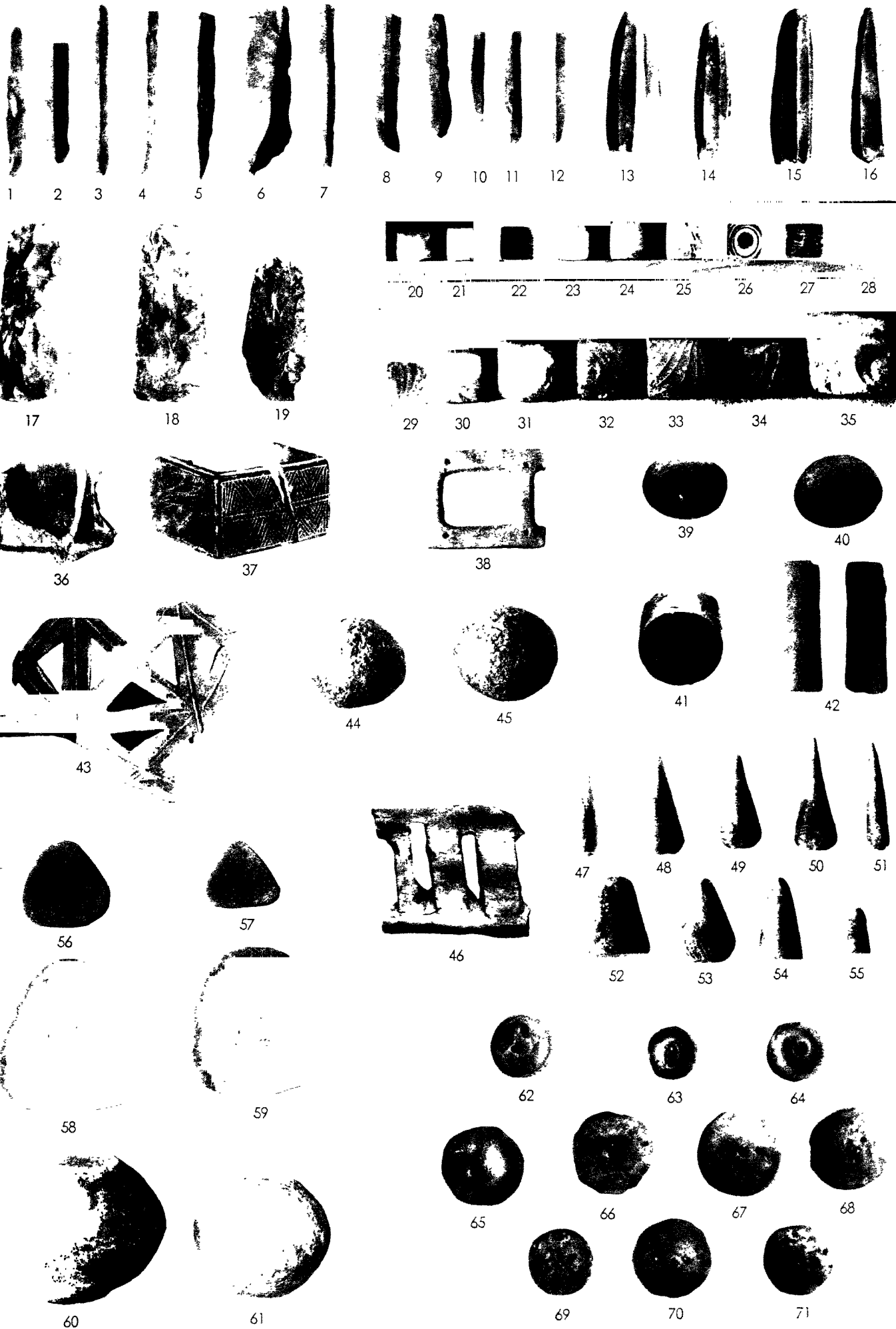



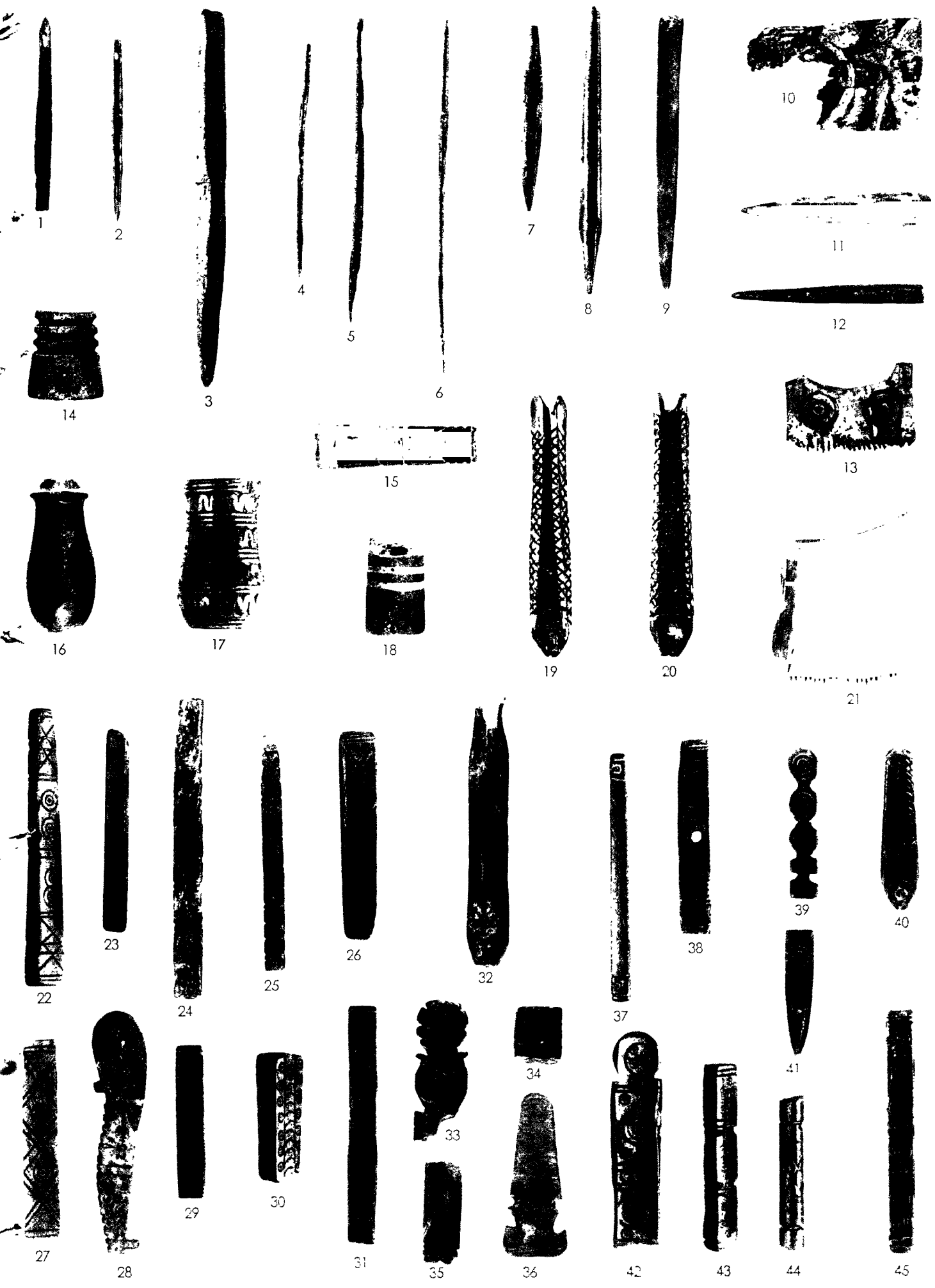

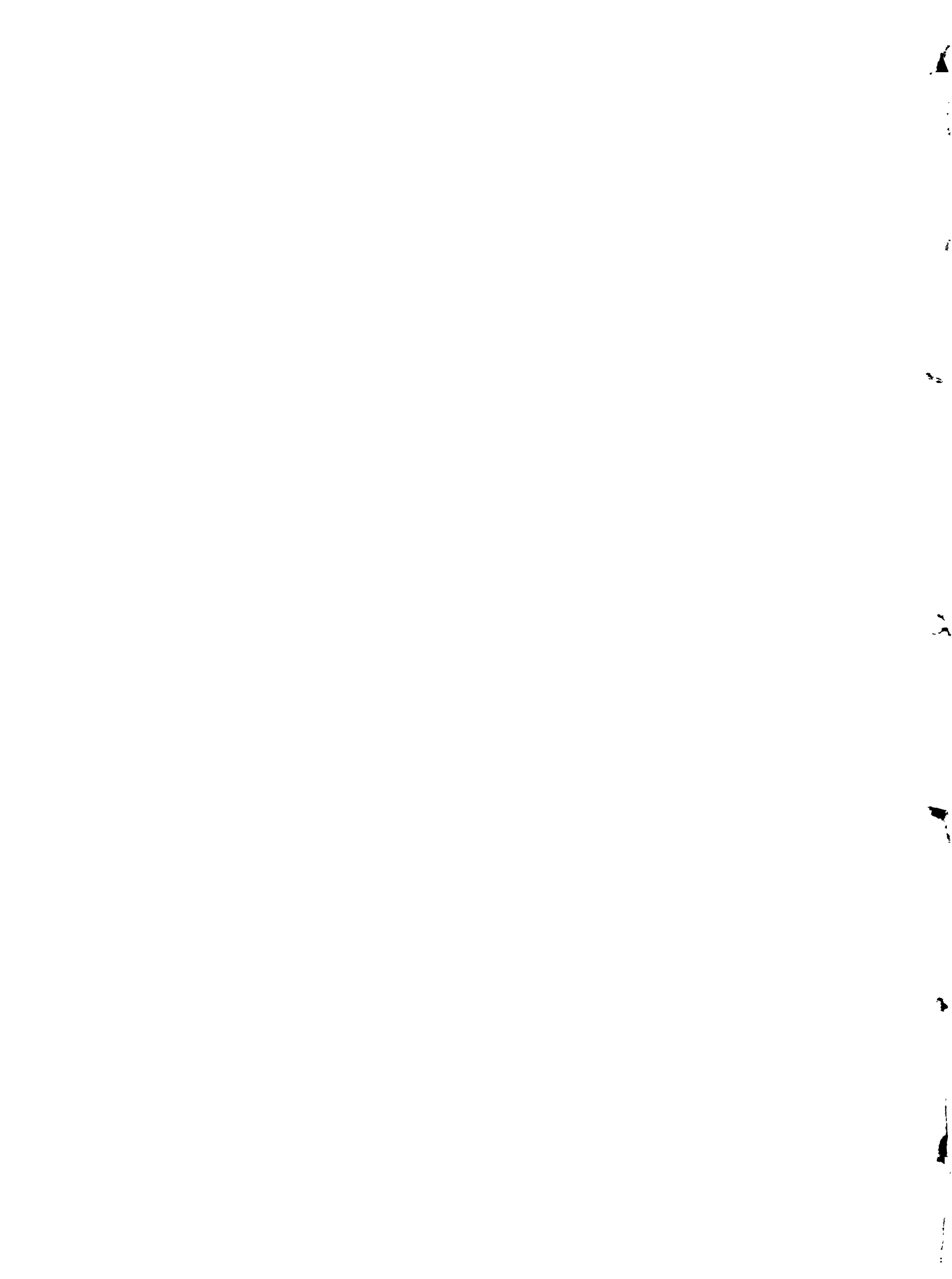



1



4



7



2



3



5

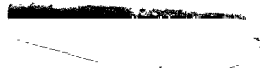

6



8

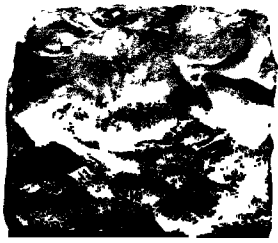

9

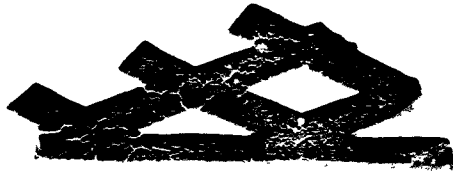

10



11



12



13



15

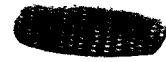

16



14



17



18



19



20



21



Bracelets, cones and mace-heads.

POTTERY AND FAIENCE BRACELETS

SCALE 1:4

IVORY OBJECTS

SCALE 1:2

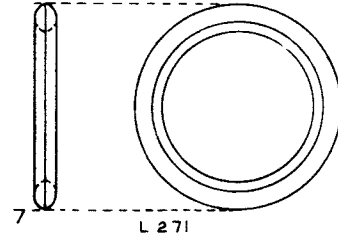
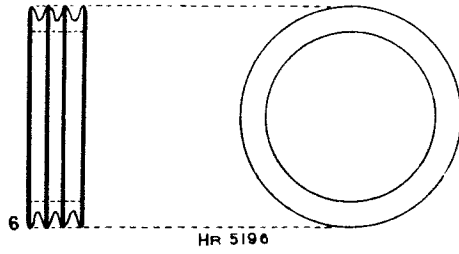
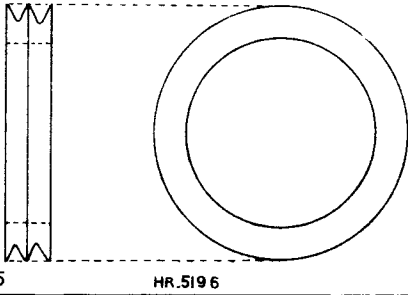
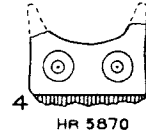
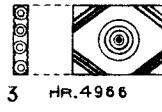
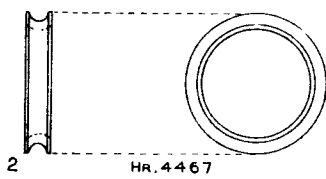
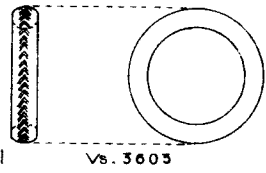

CONES

1:2

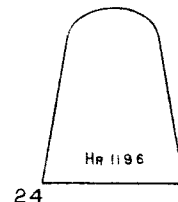
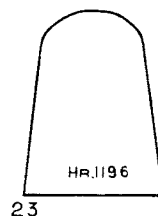
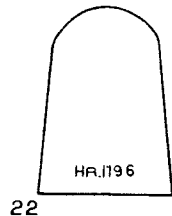
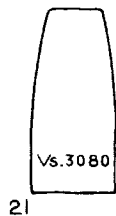
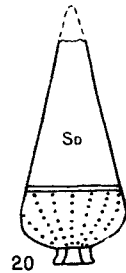
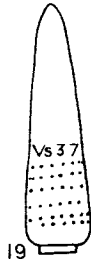
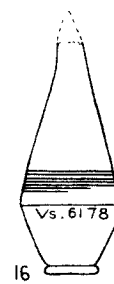
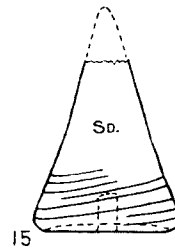
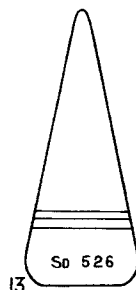
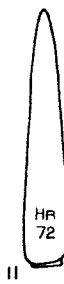

MACE HEADS

1:2

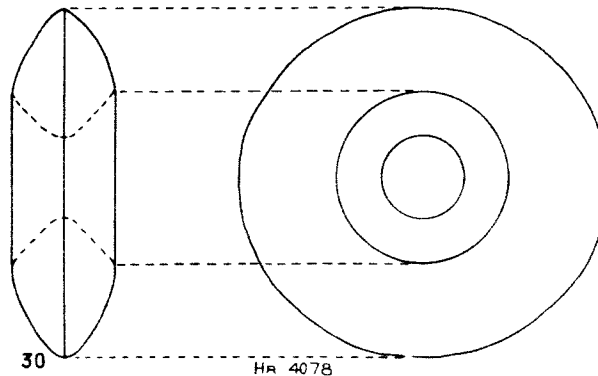
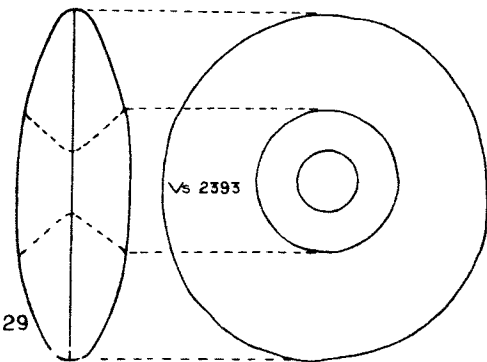
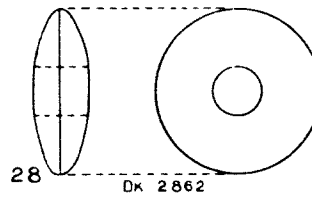
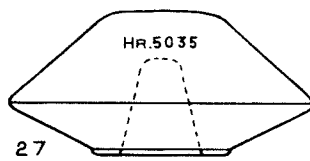
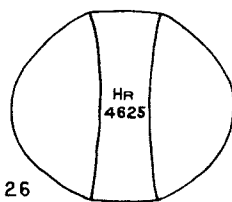
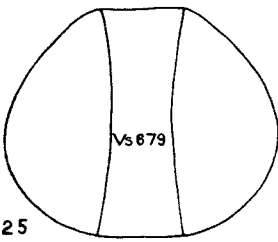



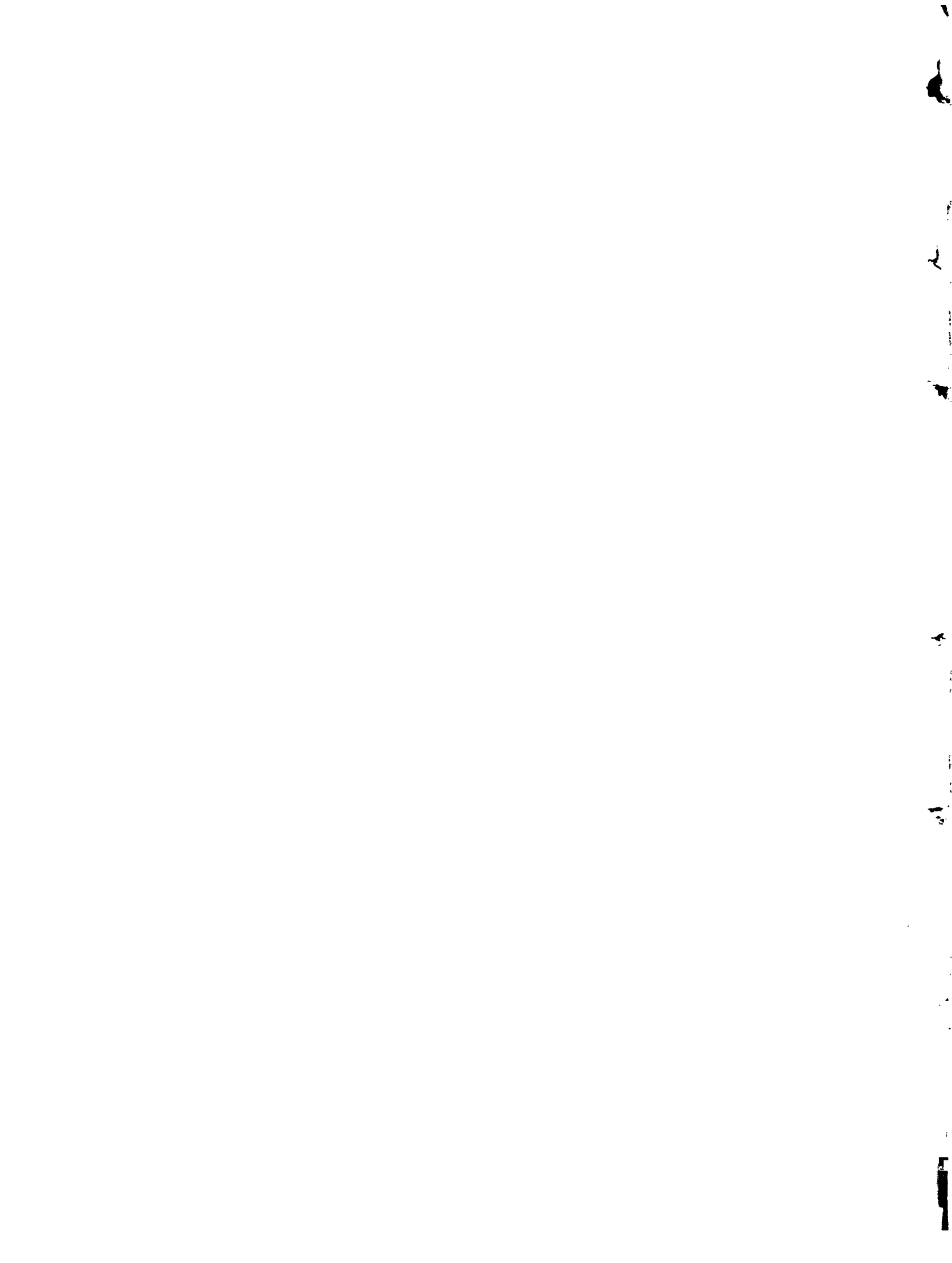

Prehistoric flint tools and weapons

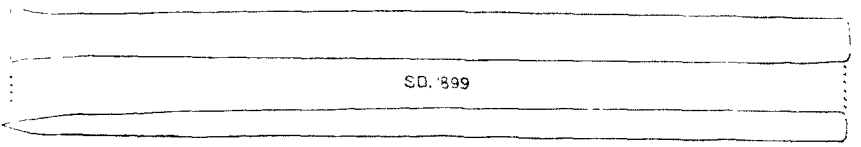
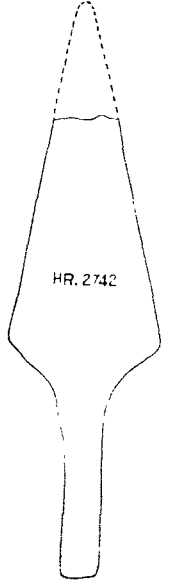
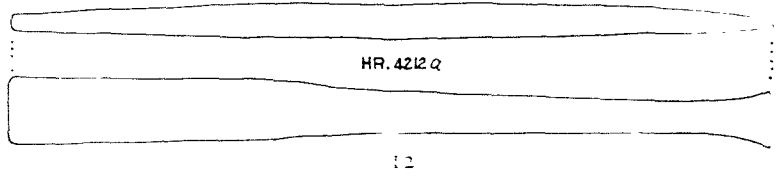
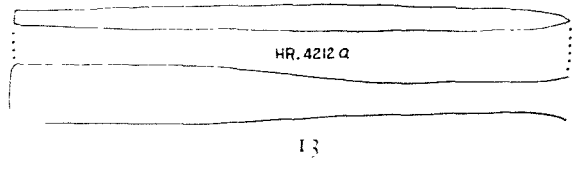
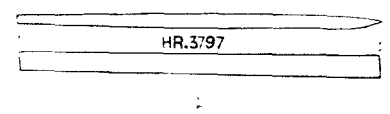
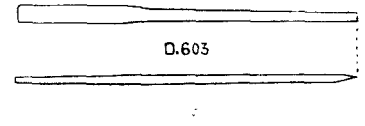
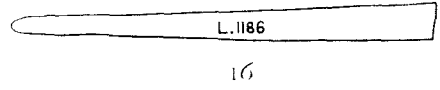
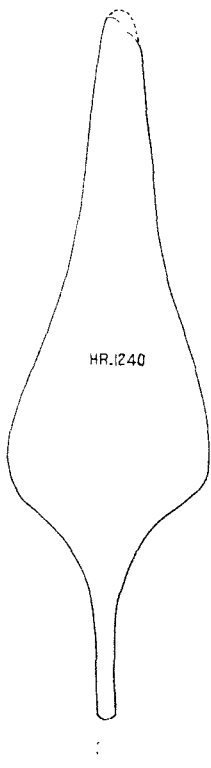
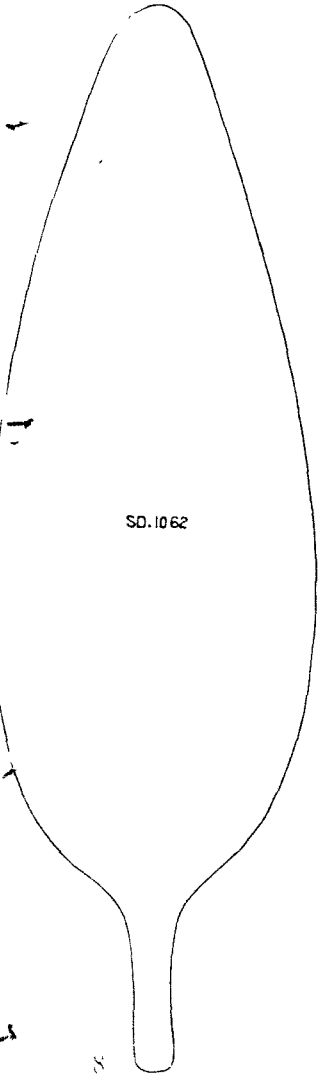
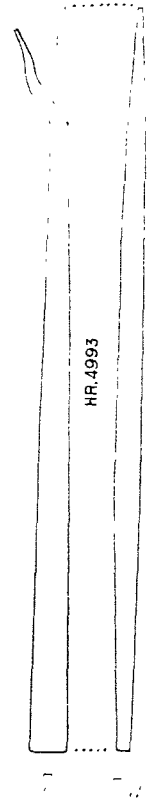
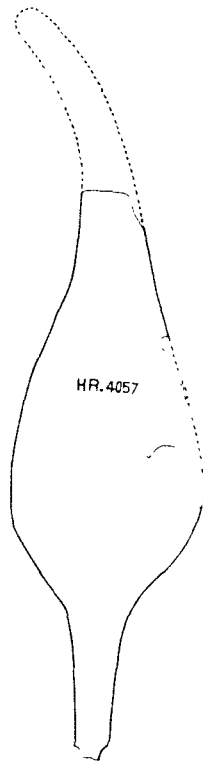
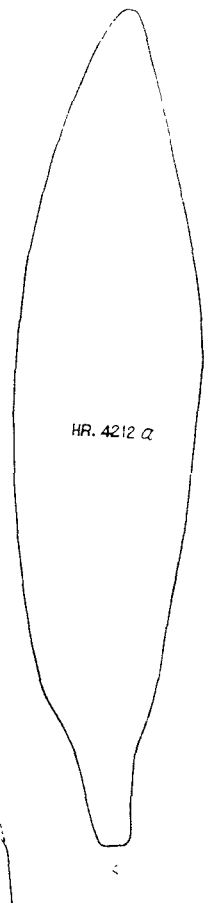
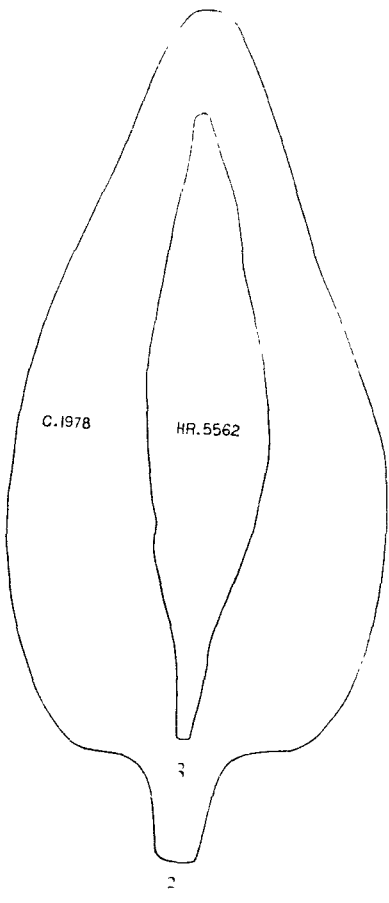
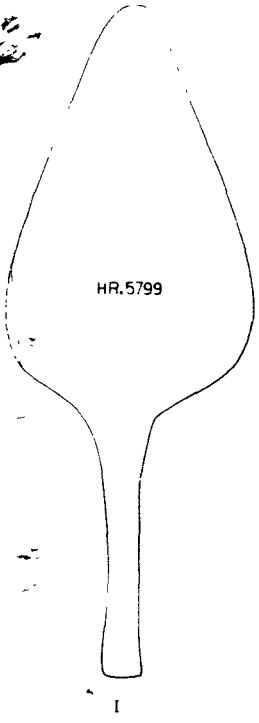

SCALE 1 0 1 2 3 4 5 INCHES

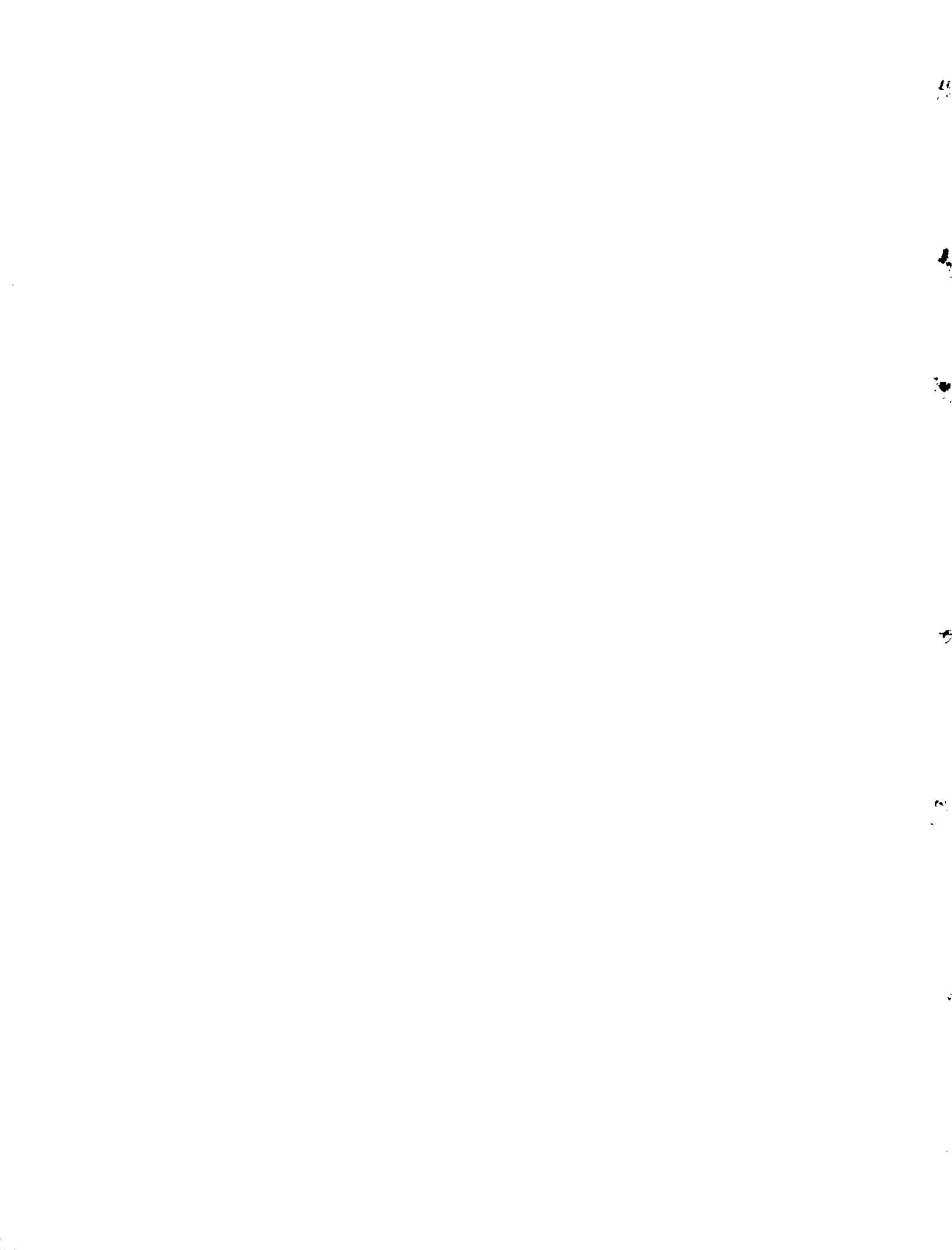

Copper lance-heads or daggers.



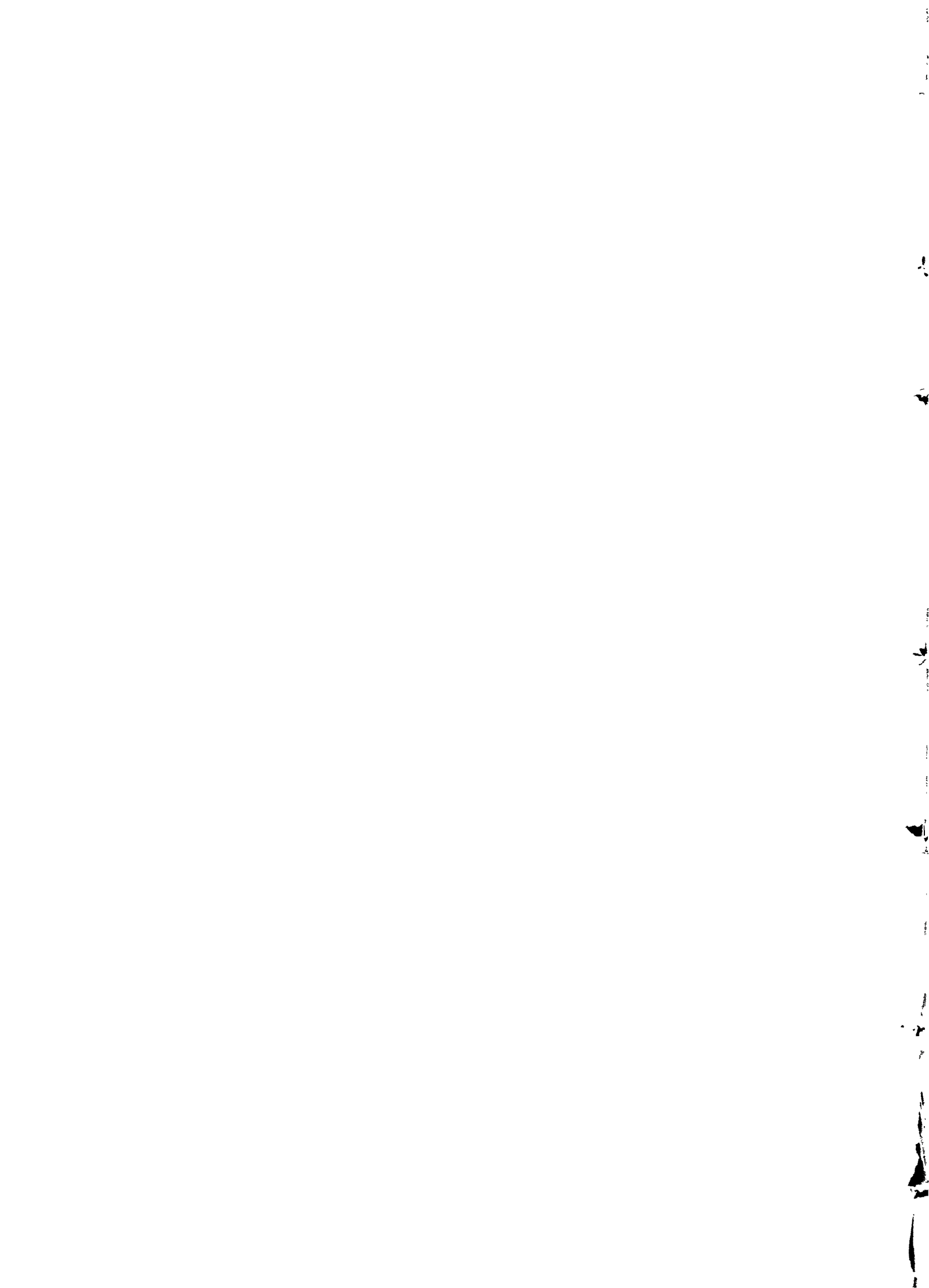

Bronze and copper tools etc.



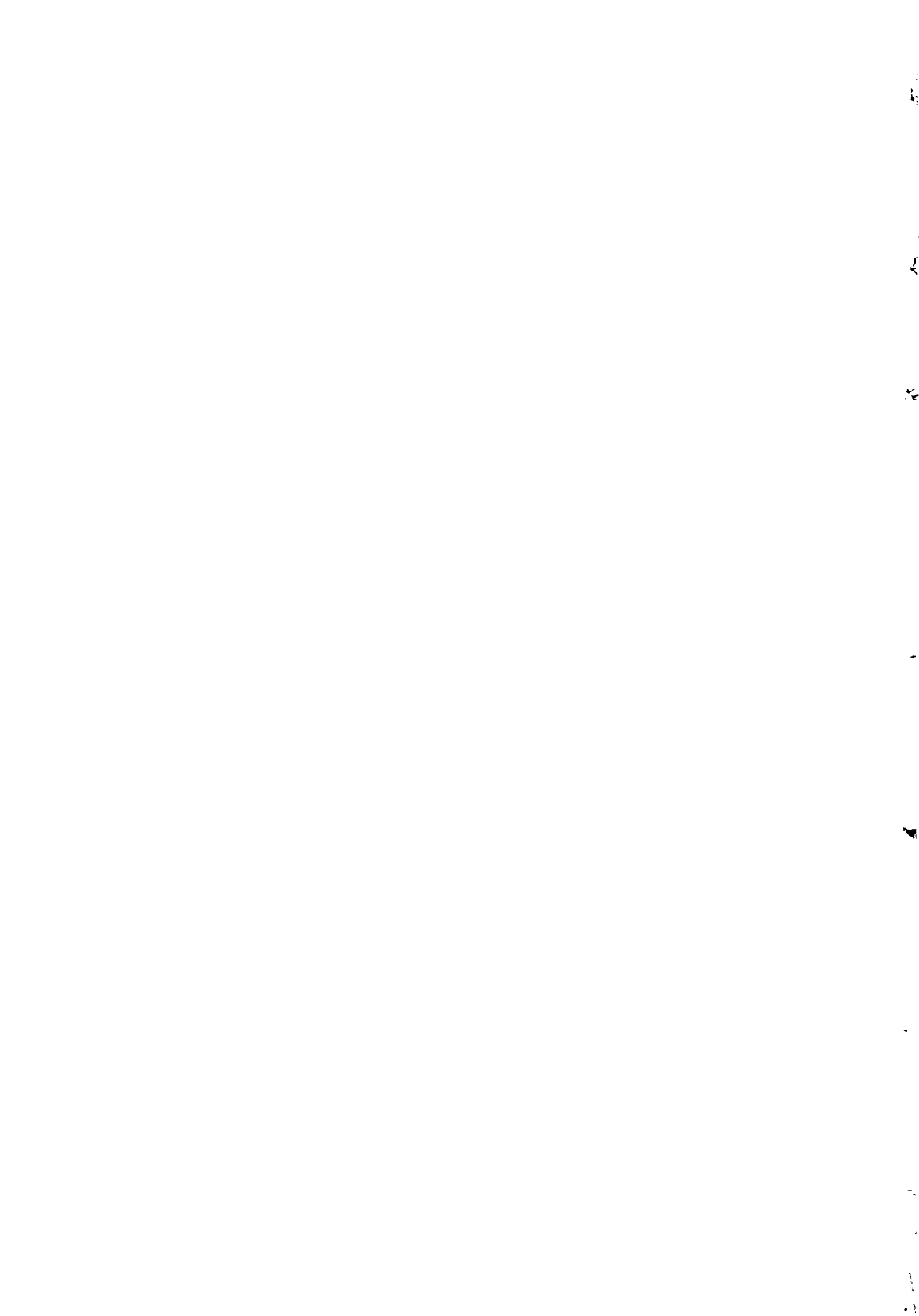

Copper and bronze tools and implements

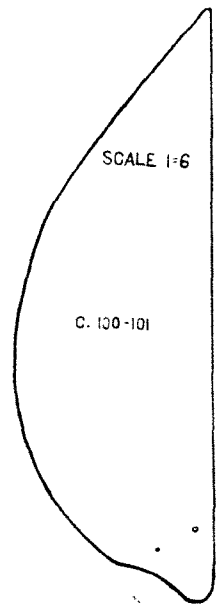
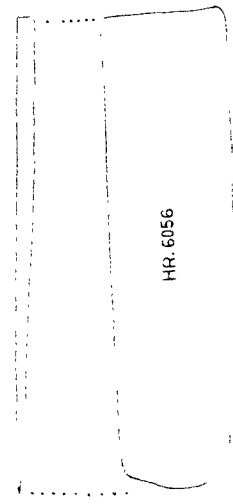
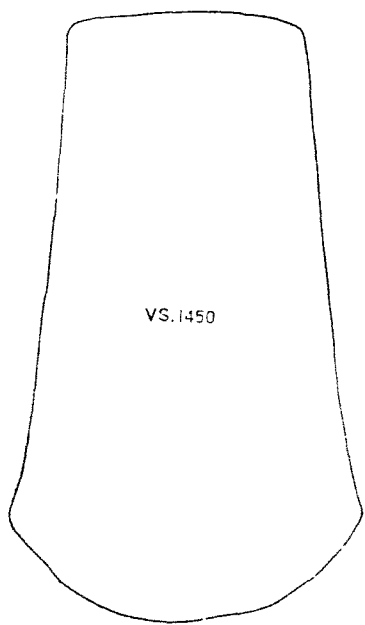
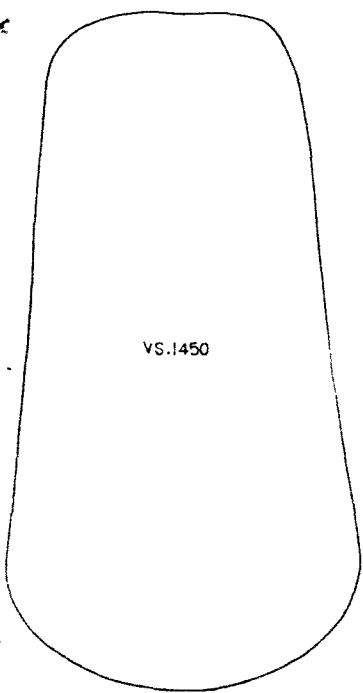
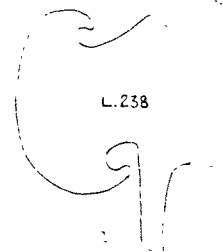
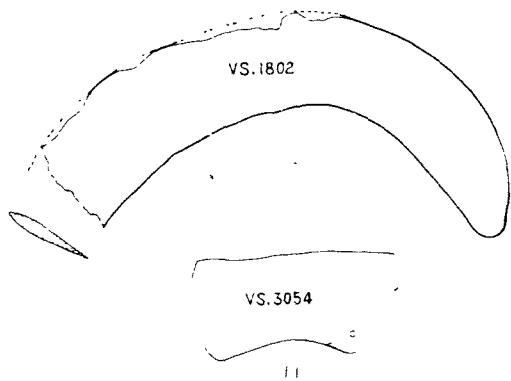
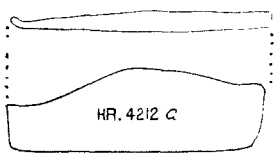
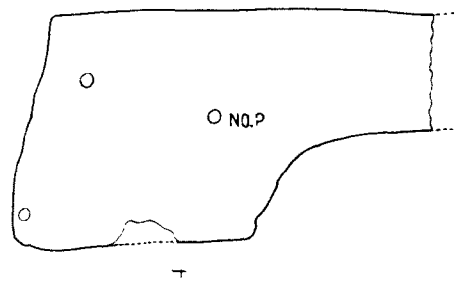
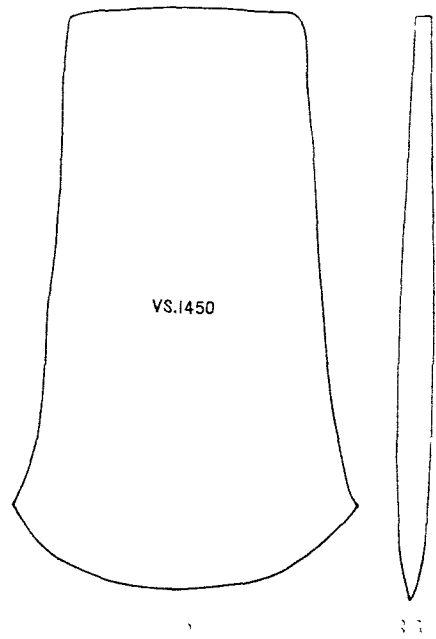
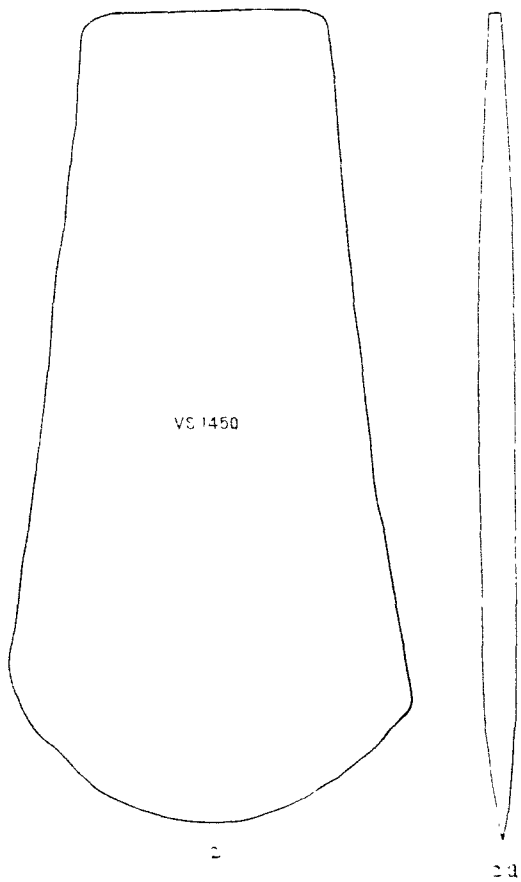
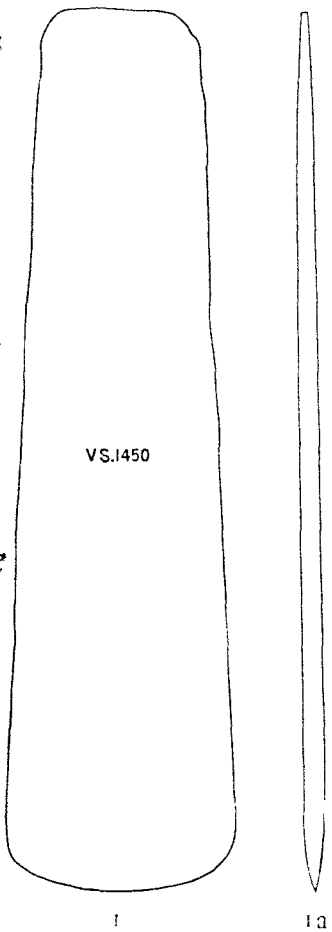





Copper and bronze celts etc.

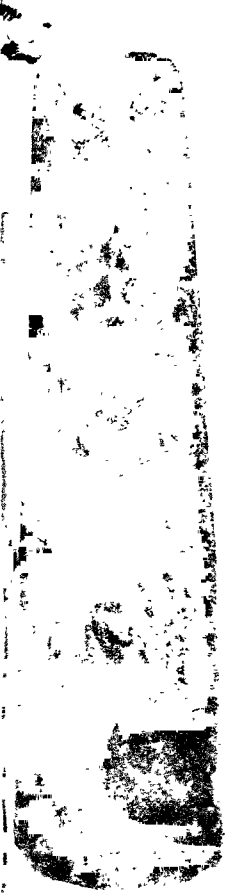

1



2



3



4

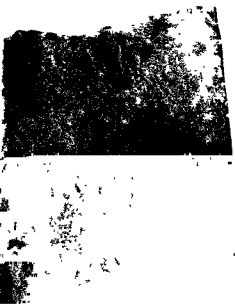

5



6

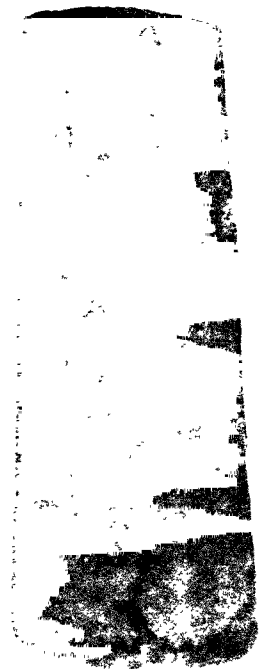

7

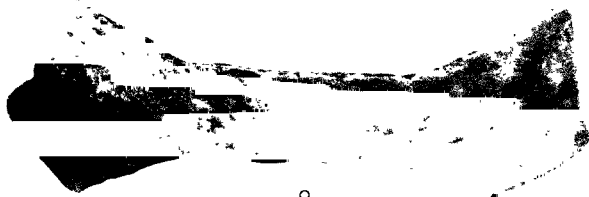

8



9



10



11



Metal Vessels

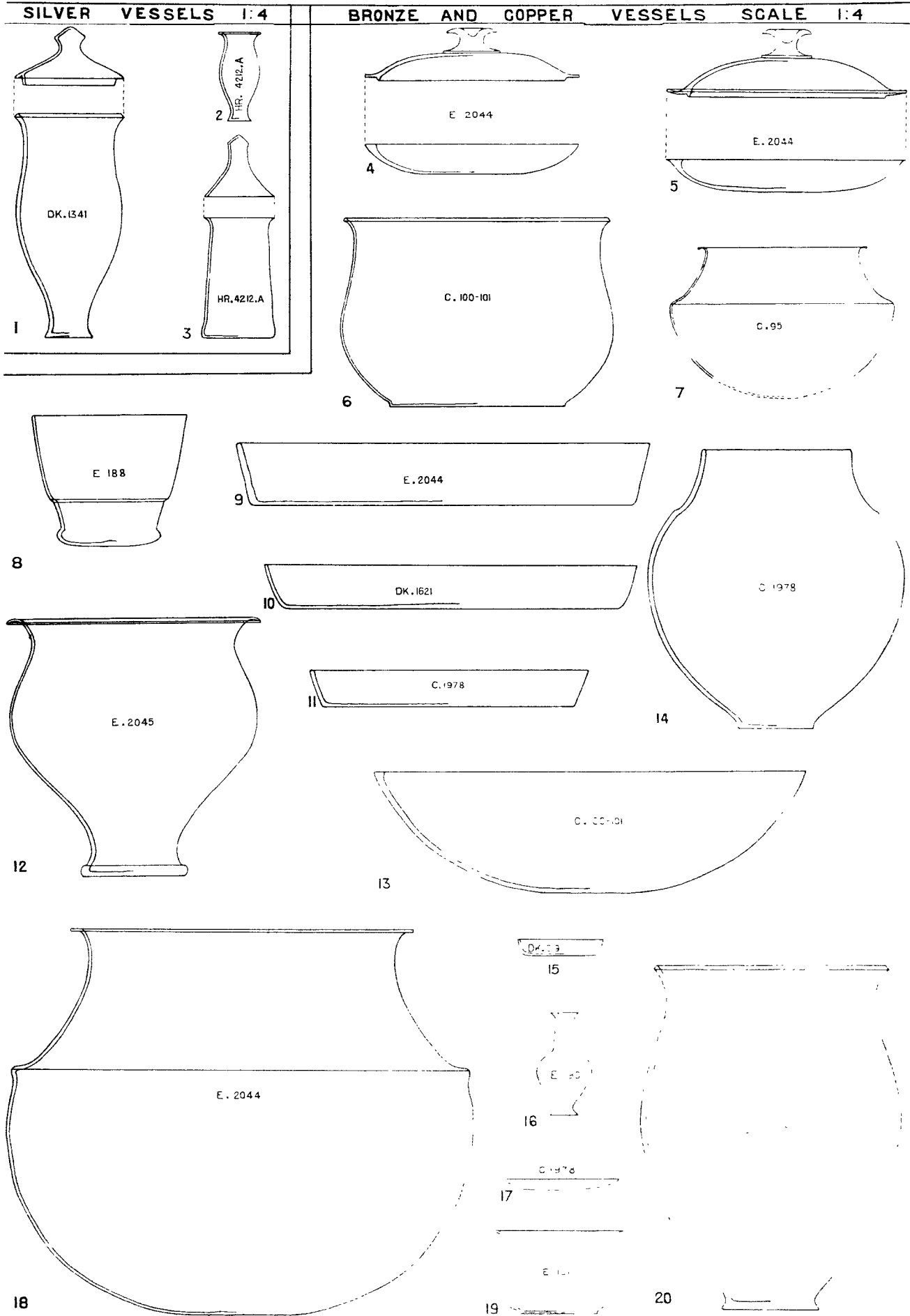

K.N.P.



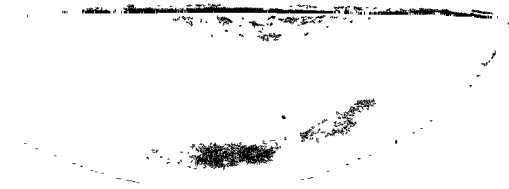
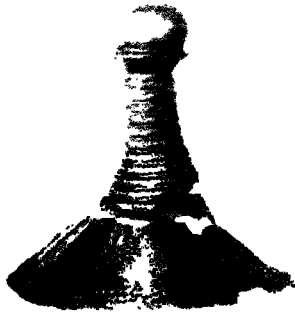
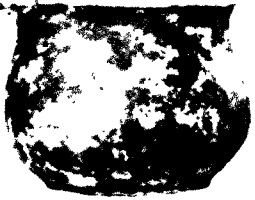

2

6

5

9

10

11

12

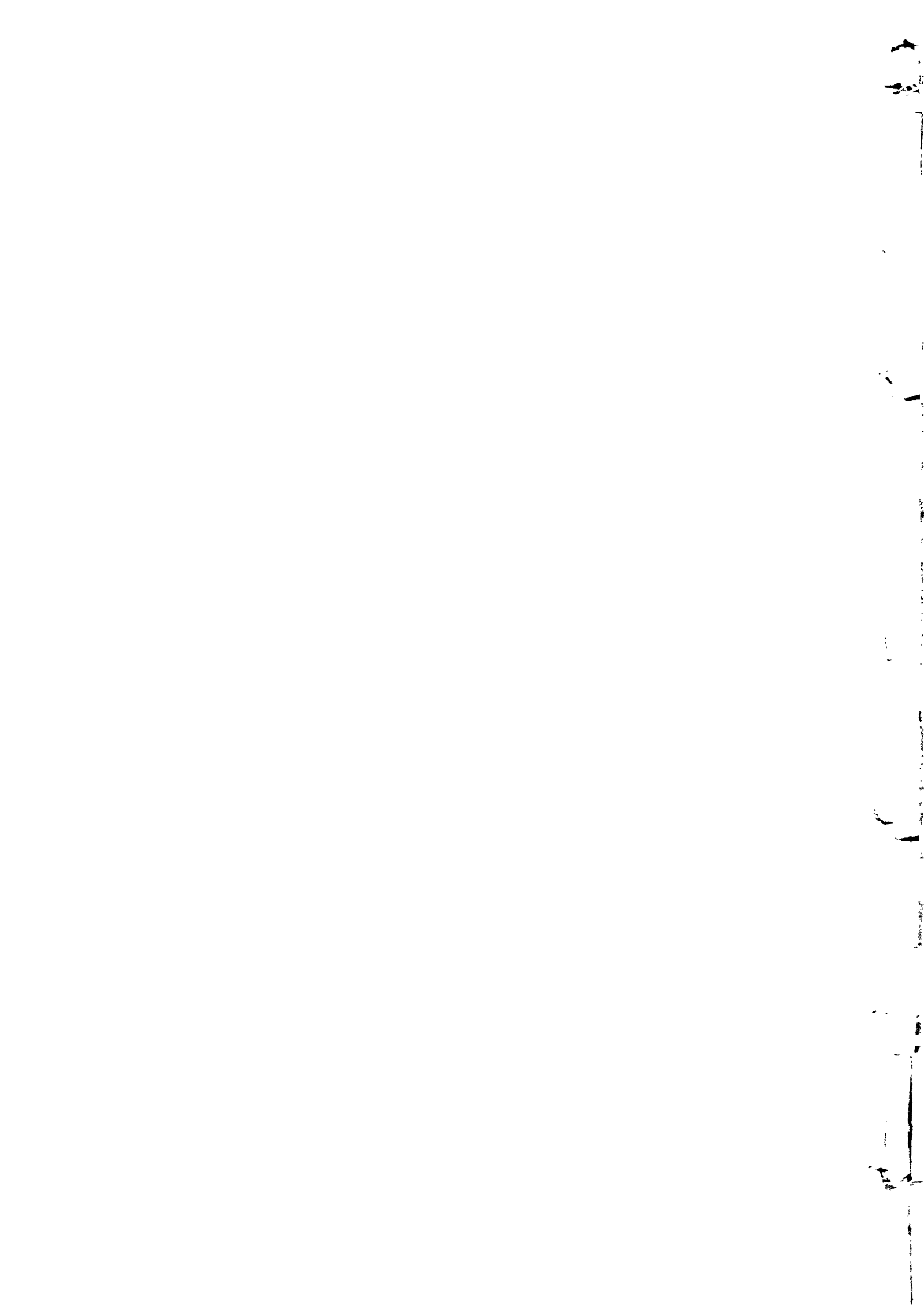

Copper and bronze Vessels and objects.

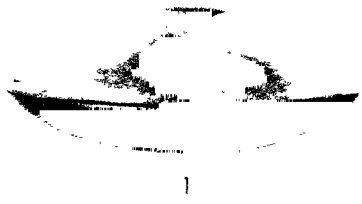

1

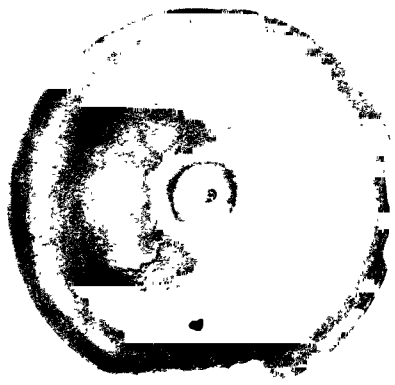

2

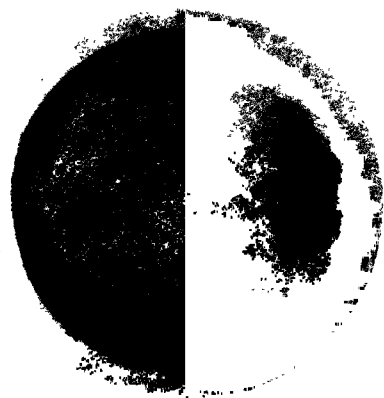

3



4



7



8



5



6



9

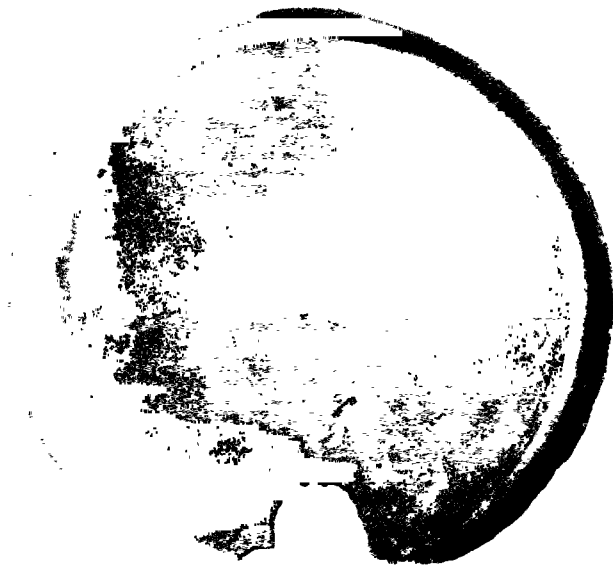

10



11



12

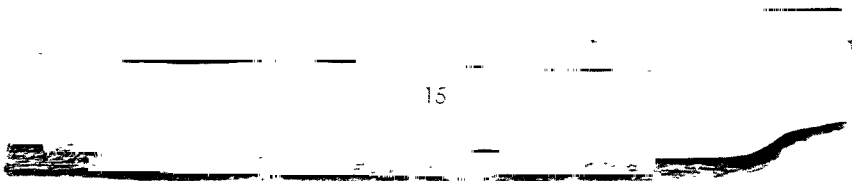

15

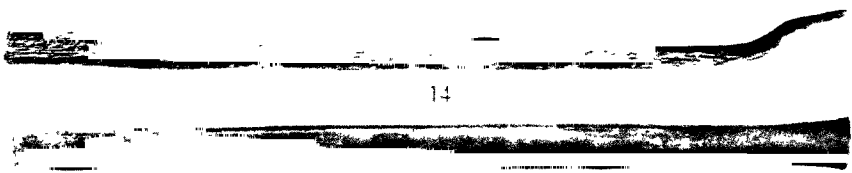

14



13





Copper and bronze objects.

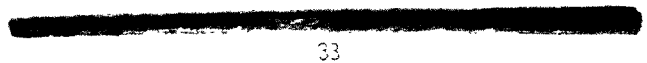
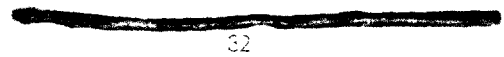
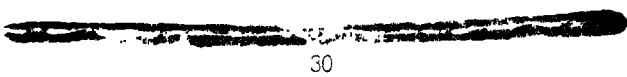
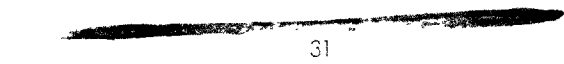
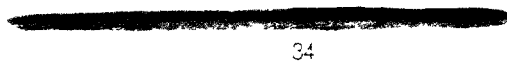
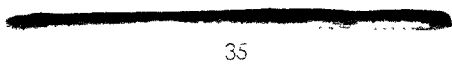
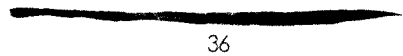
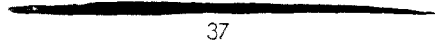
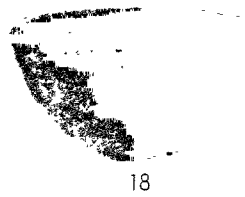
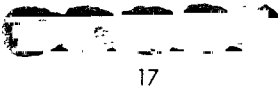
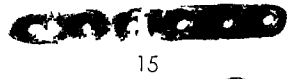
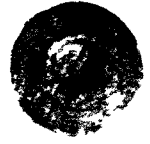
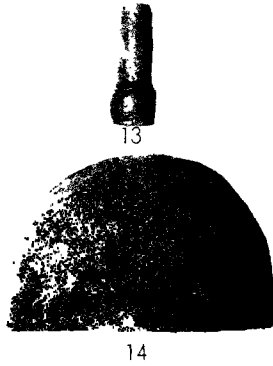
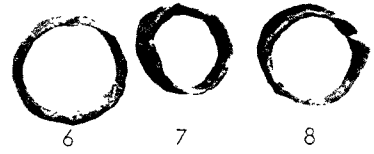
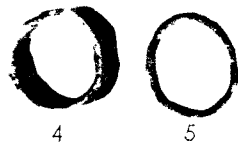

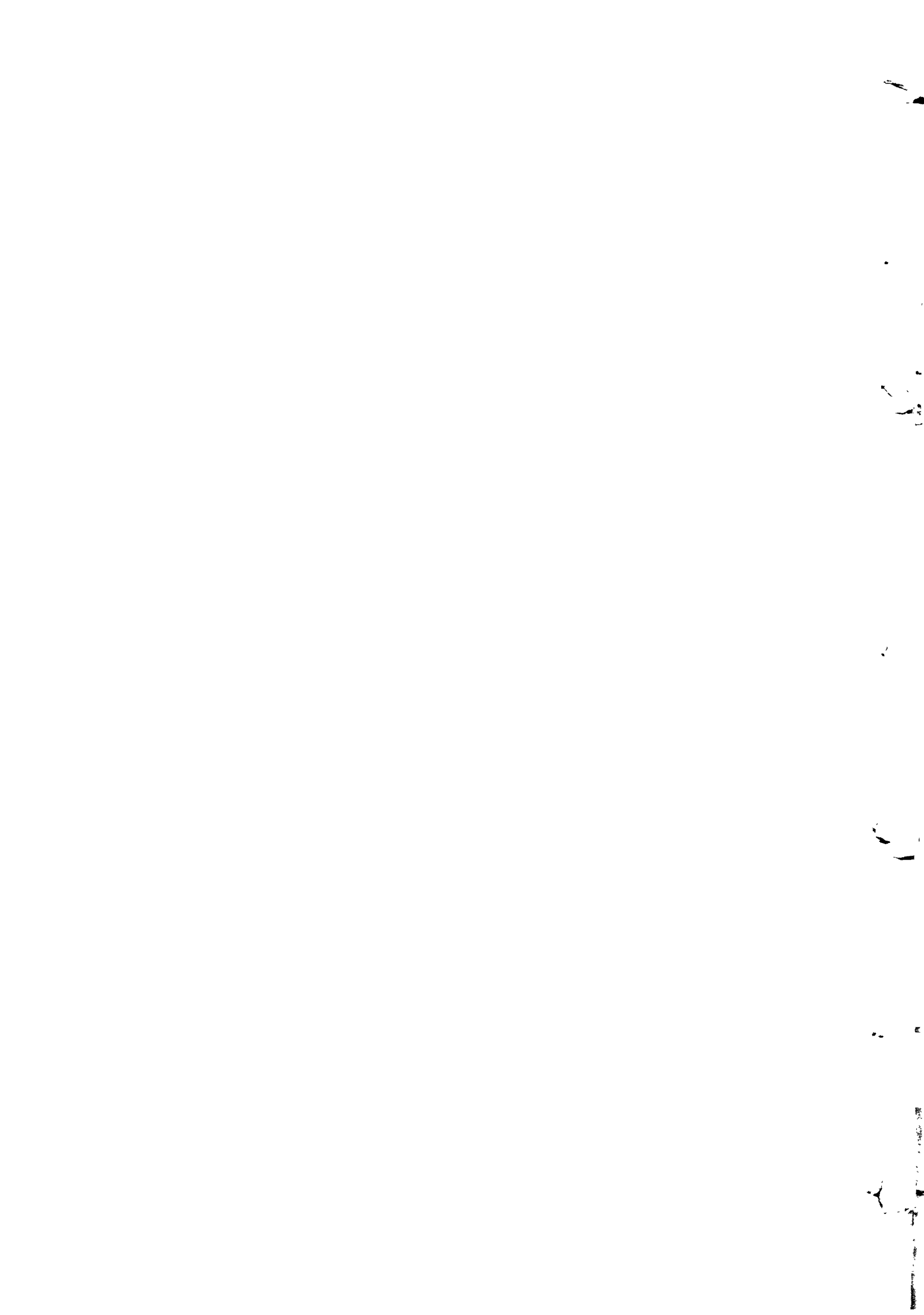

Copper and bronze figures and other objects.



1

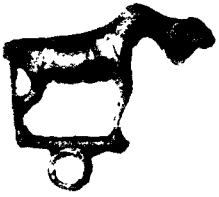

2



3



4



5

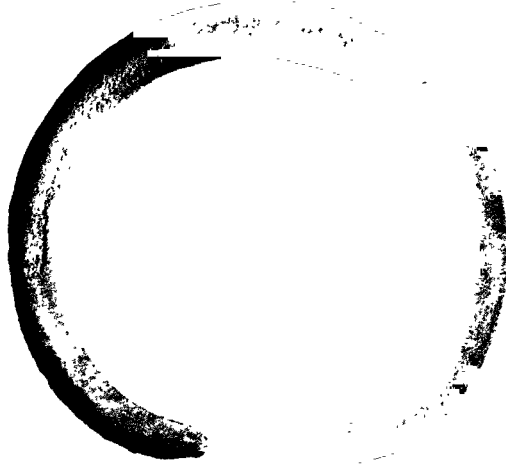

7



6



8



10



9

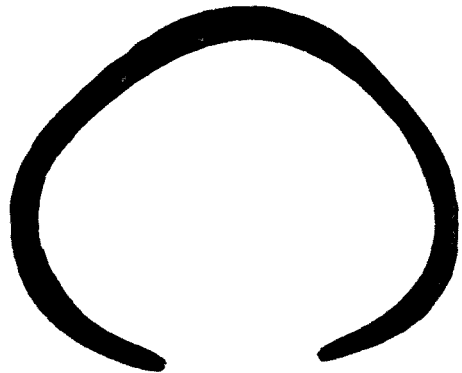

11

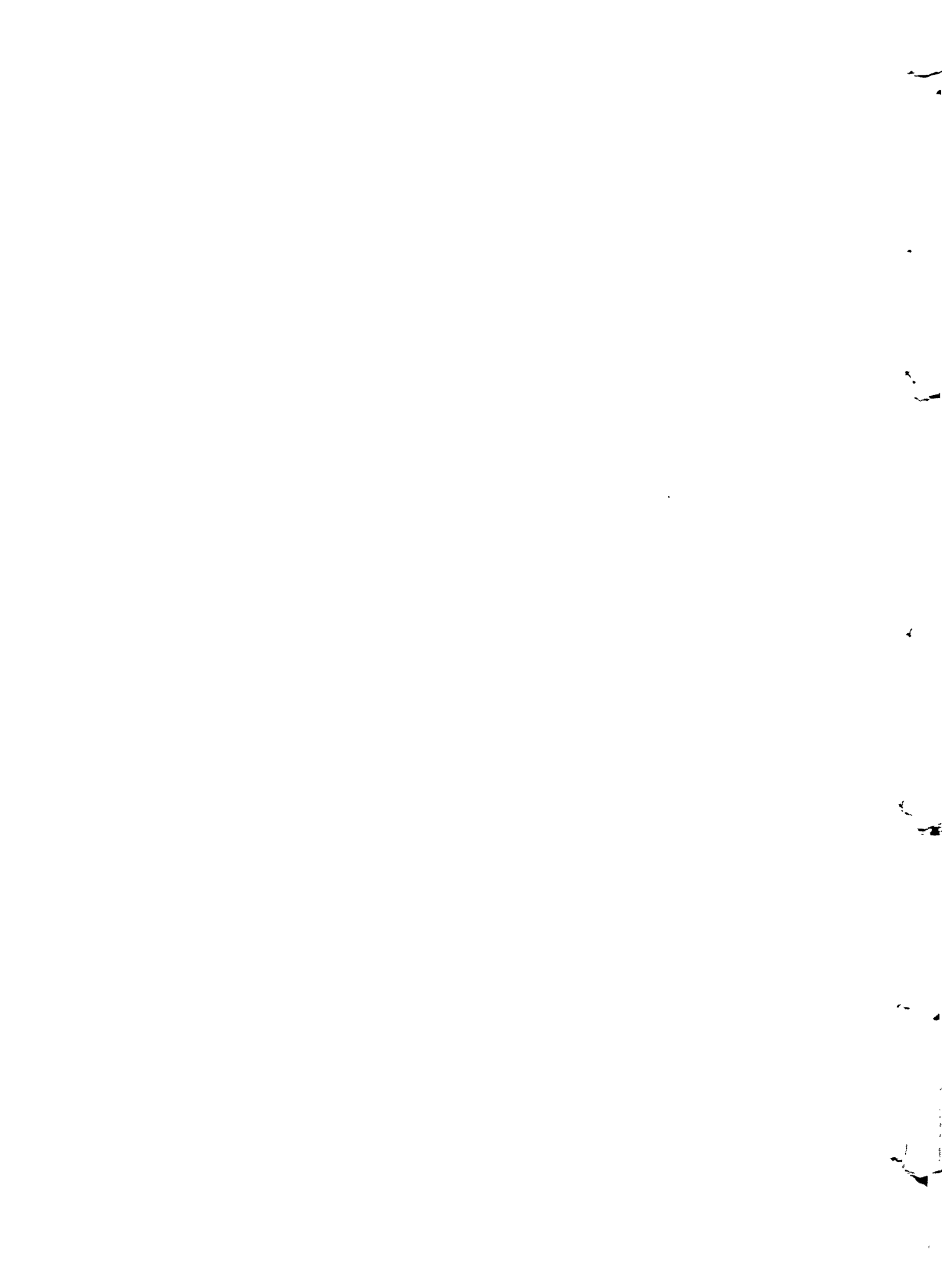

CYLINDER BEADS

SCALE 1:1 1/2

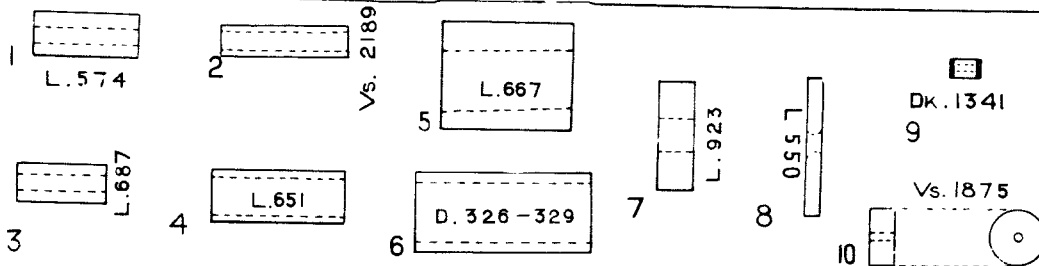

COG-WHEEL TYPE

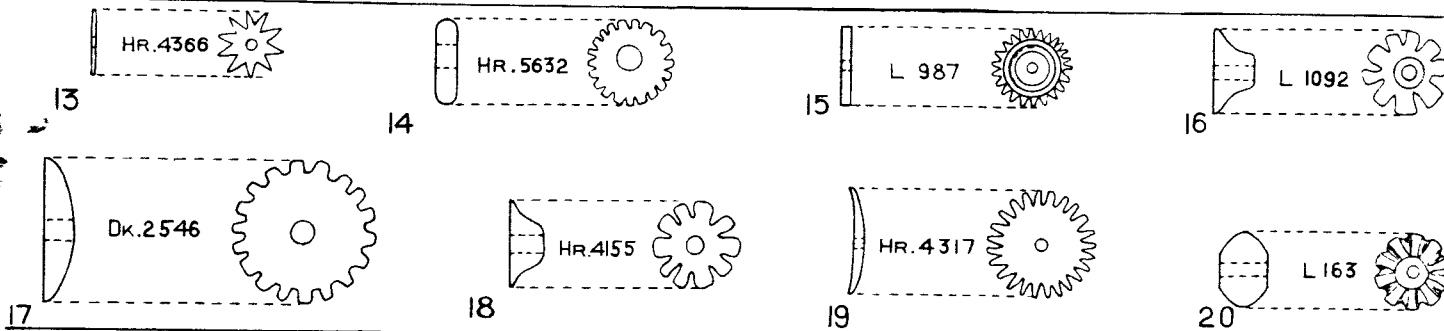

TAPERED FLUTED BEADS

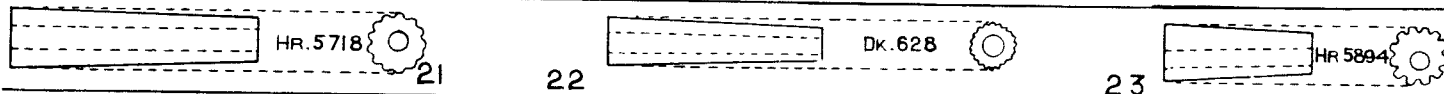

LONG BARREL CYLINDER BEADS

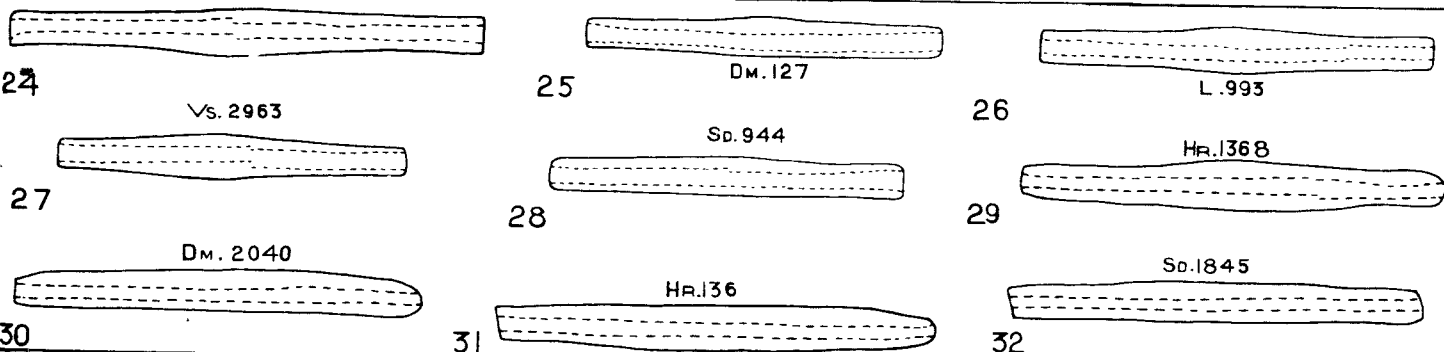

SHORT-BARREL TYPE, ROUND IN SECTION

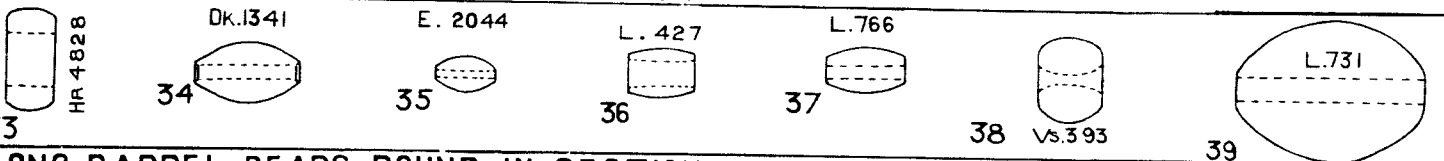

LONG-BARREL BEADS, ROUND IN SECTION

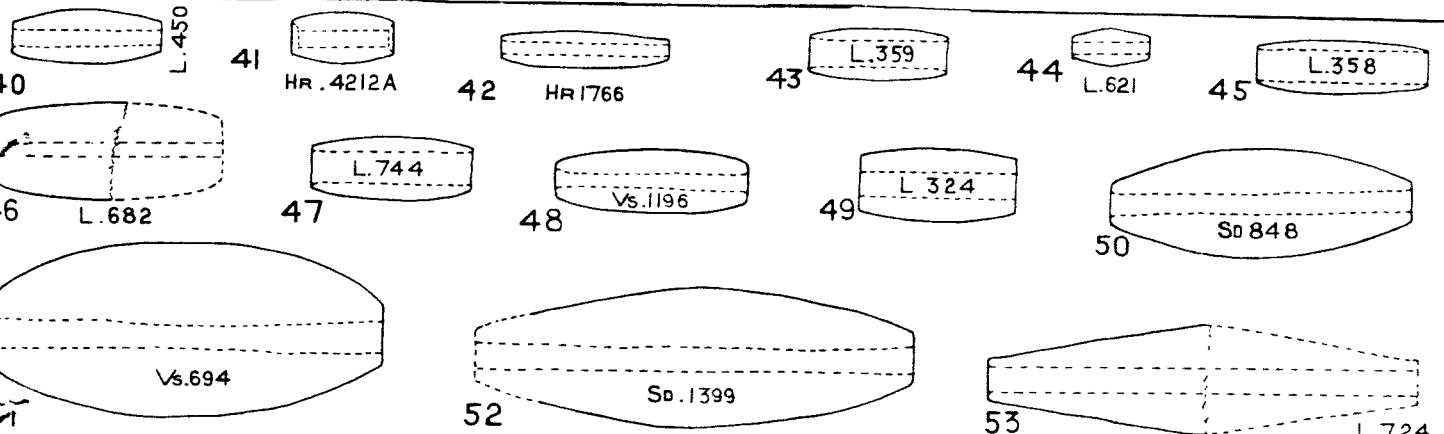

K.N.P.



.



'



.

1

BARREL-SHAPED BEADS, OVAL IN SECTION

SCALE 1:1/2

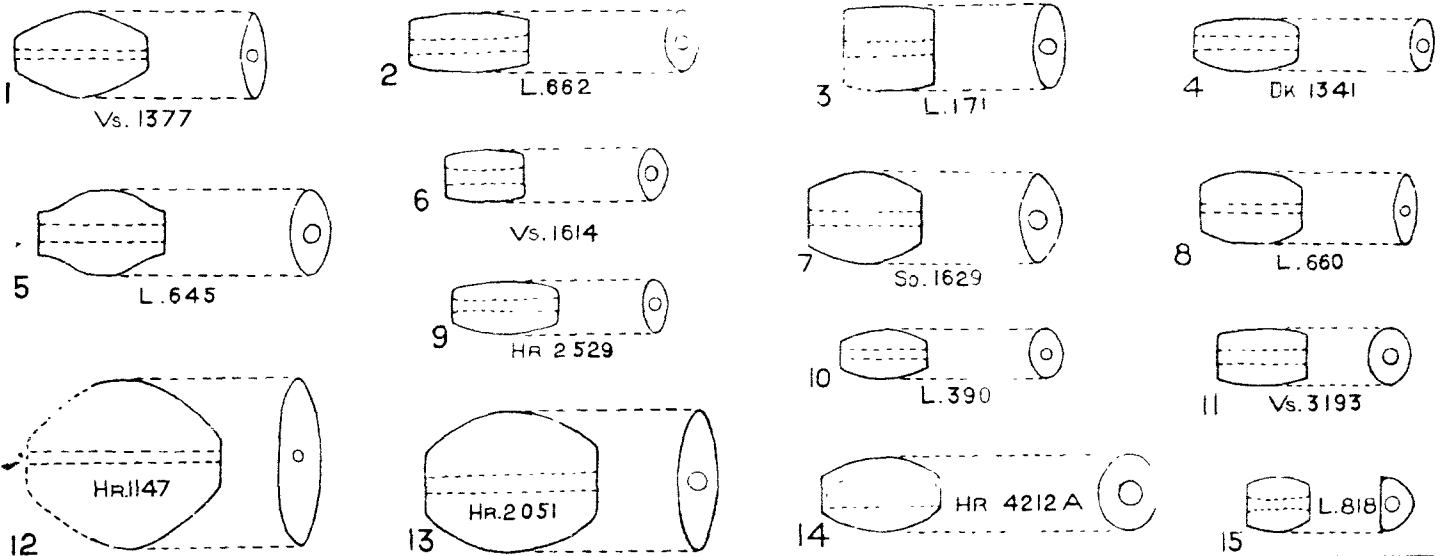

RECTANGULAR BEADS, OVAL OR HALF-ROUND IN SECTION

LARGE DISC BEAD

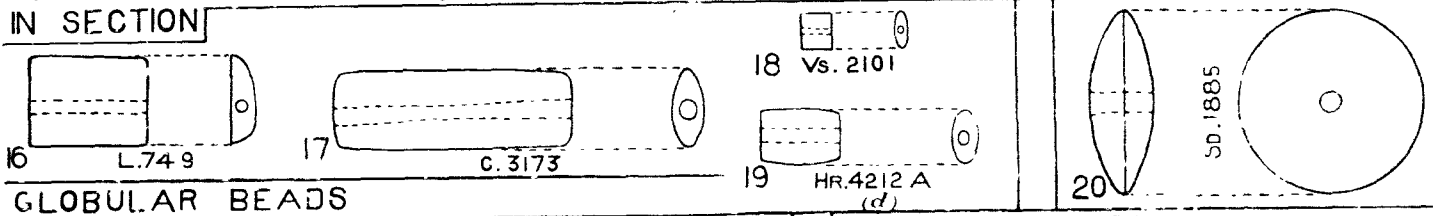

GLOBULAR BEADS

SEGMENTED BEADS

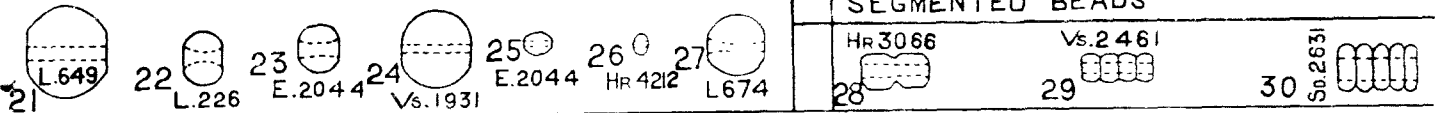

UNCLASSIFIED TYPES

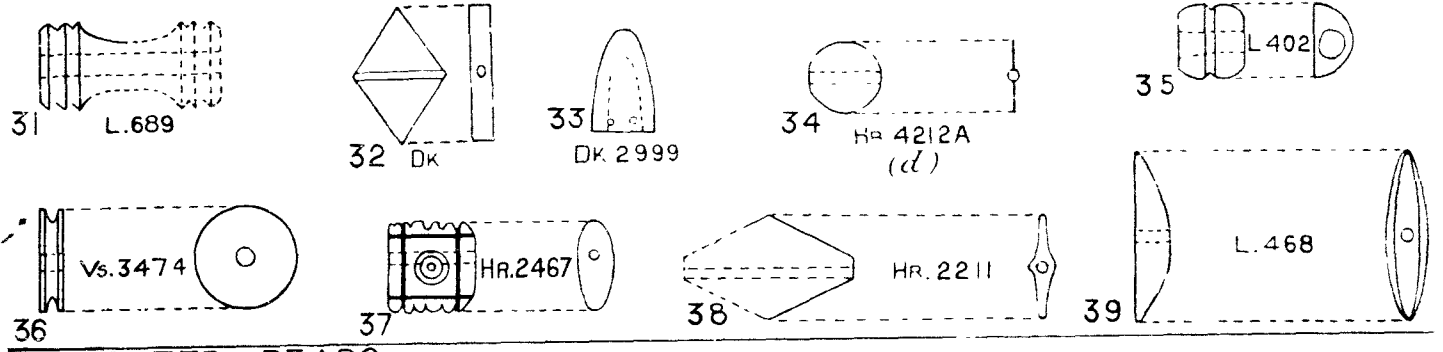

DECORATED BEADS

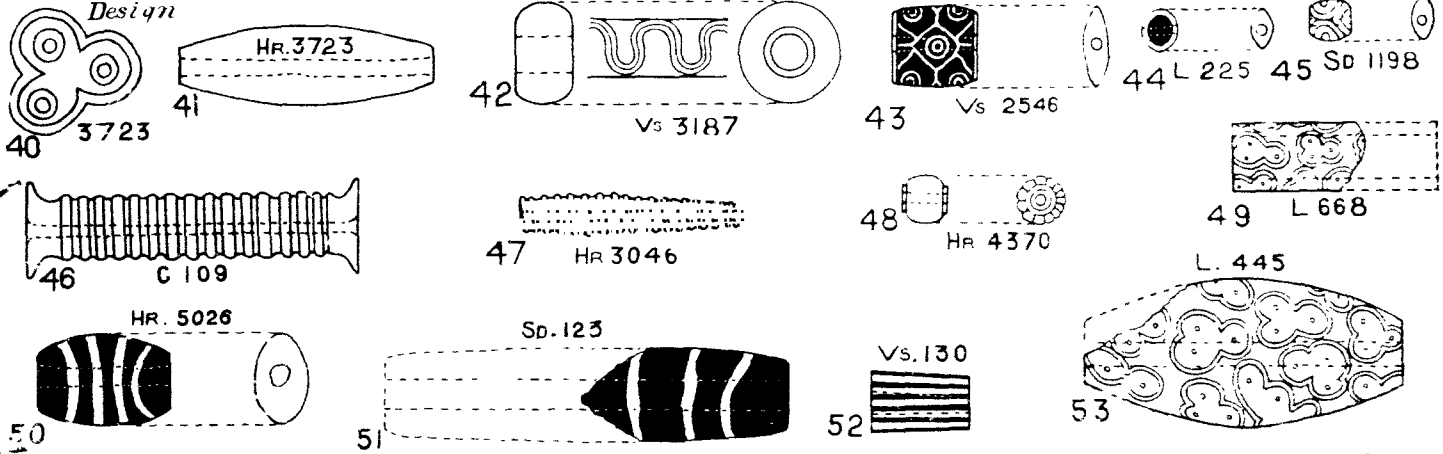





.



.



.

1

Spacers, terminals and pendants.

SPACERS

SCALE 1:1/2

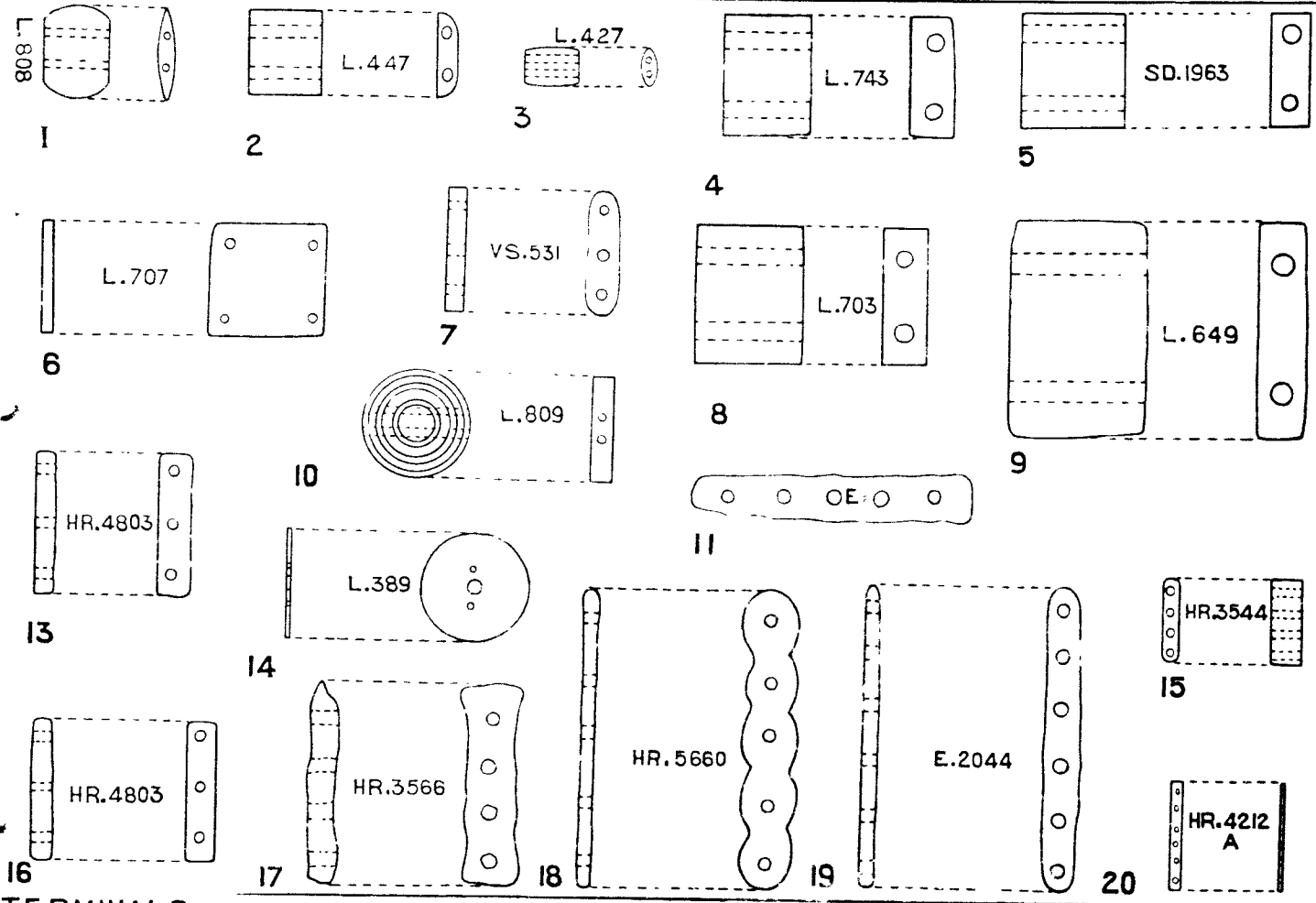

TERMINALS

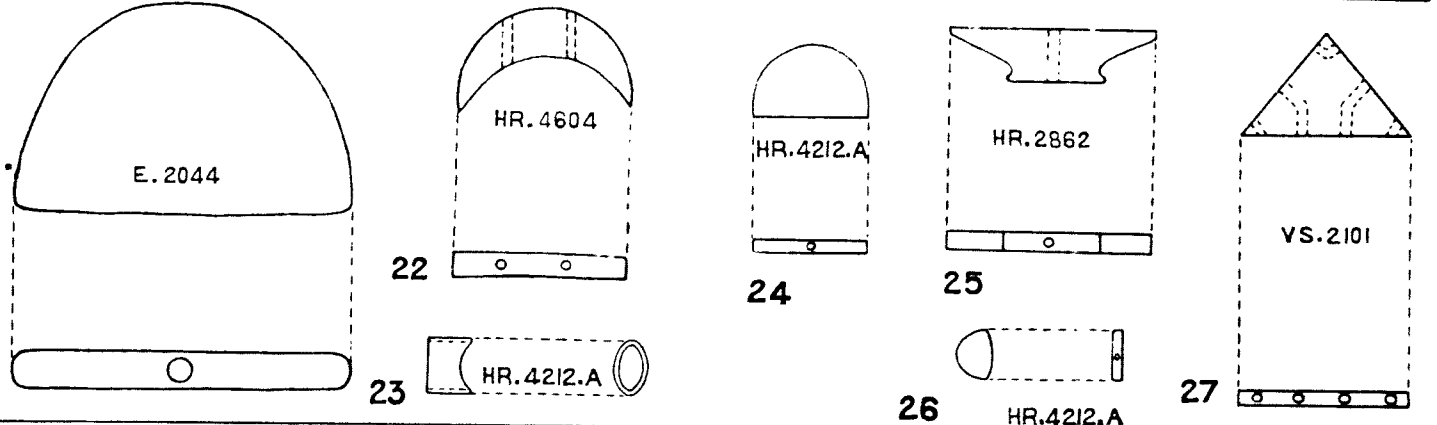

PENDANTS

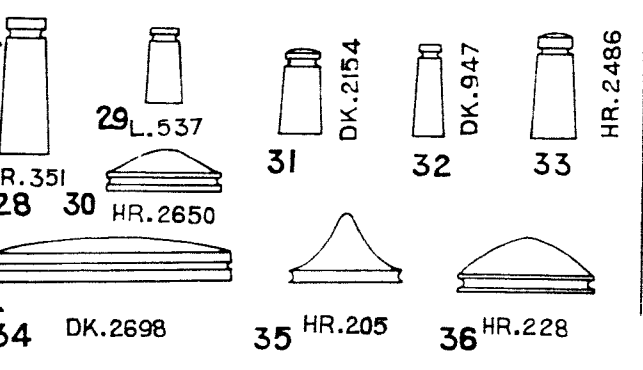

POTTERY BEADS

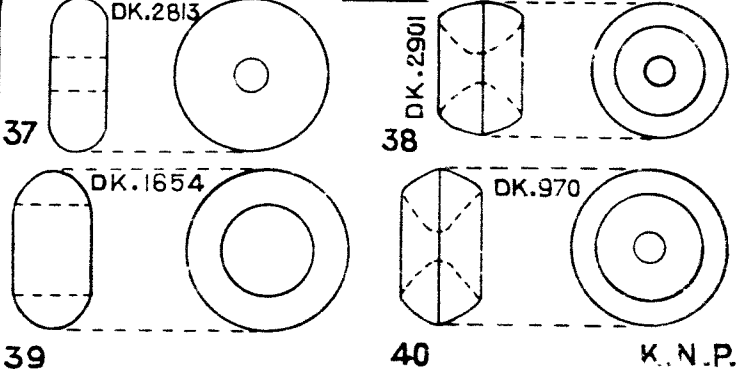



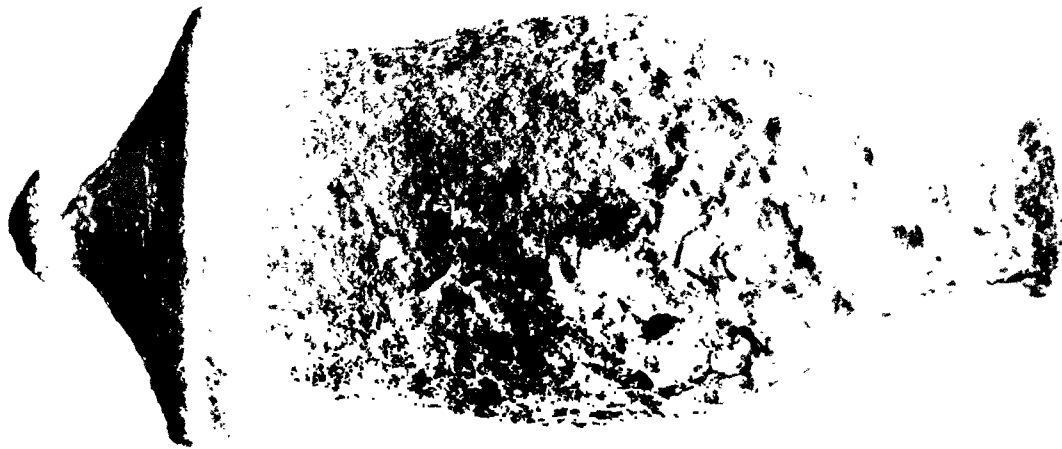

B

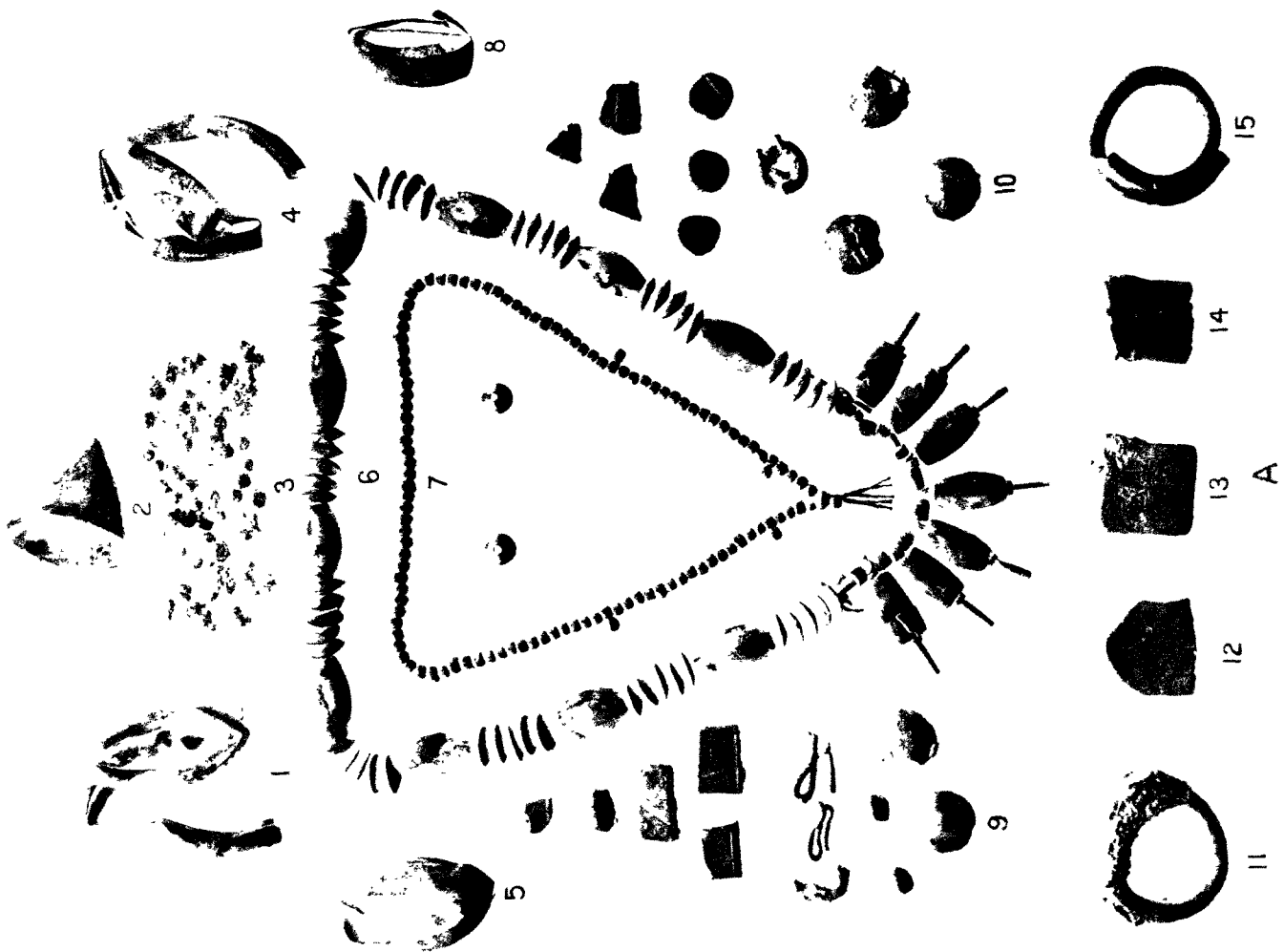

A

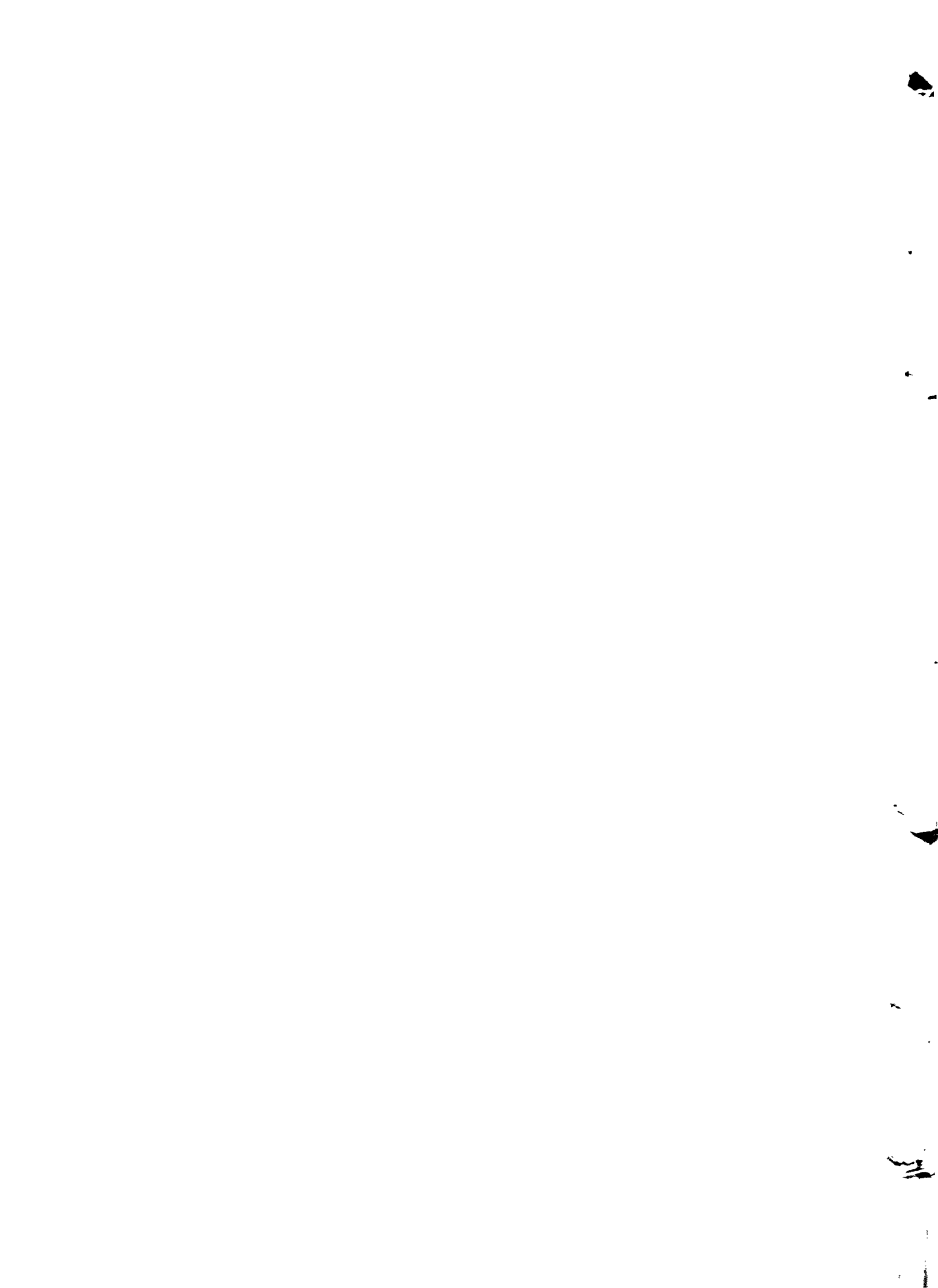

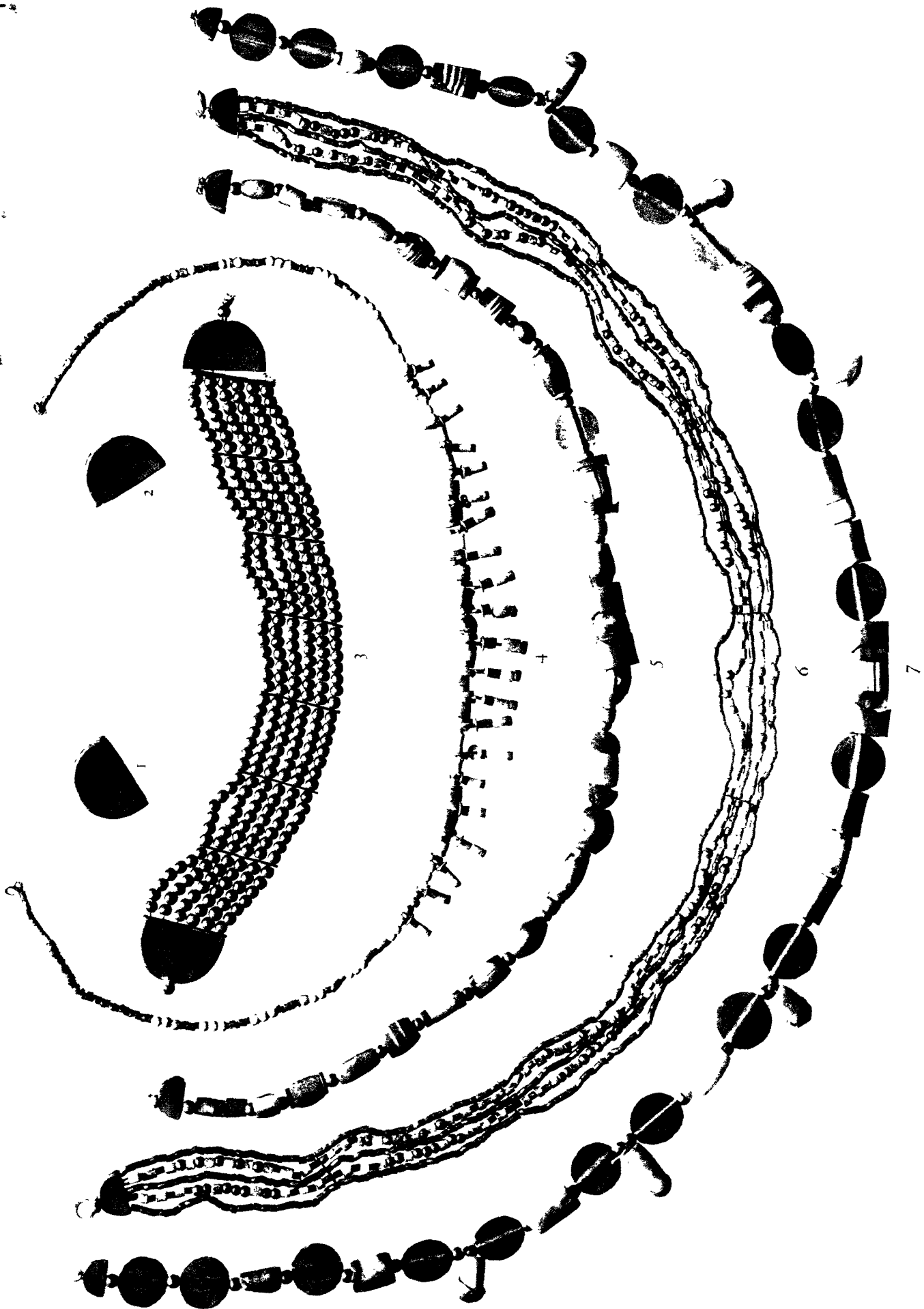

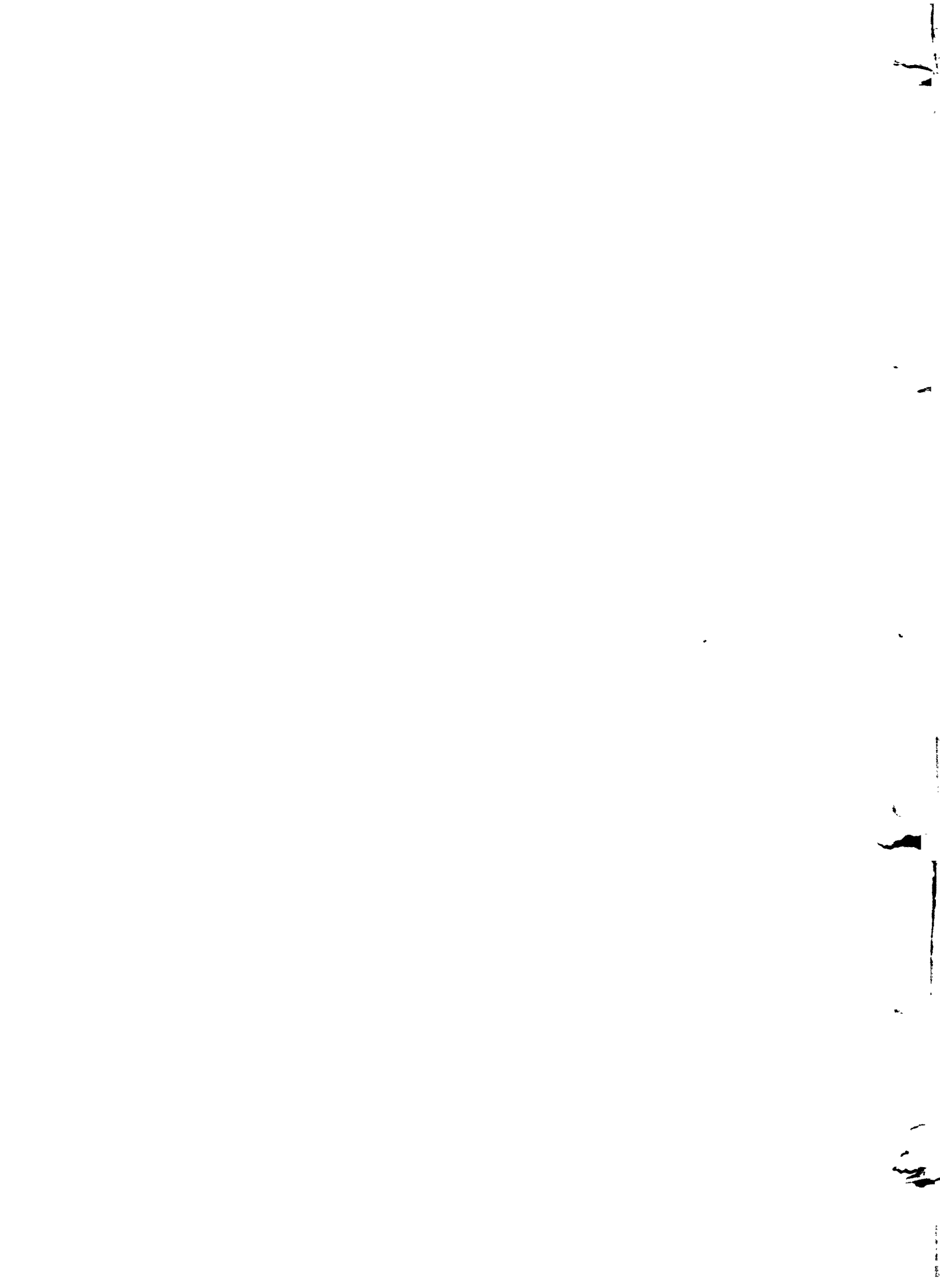

Stone beads.





Handwritten text, likely bleed-through from the reverse side of the page. The text is mostly illegible due to blurring and low contrast, but some characters are visible, including what appears to be the number '1' and some symbols.

Jewellery.



a

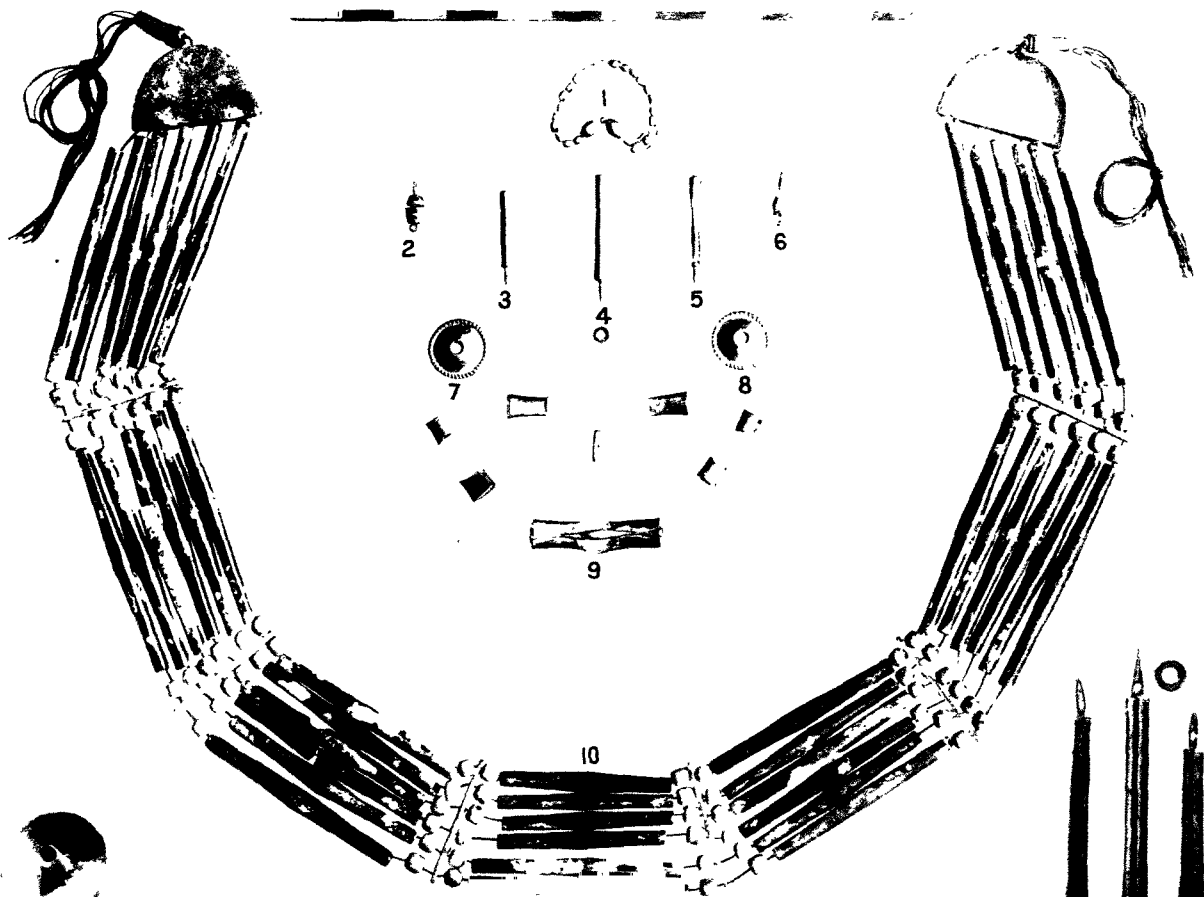

ii

b

12 13 14

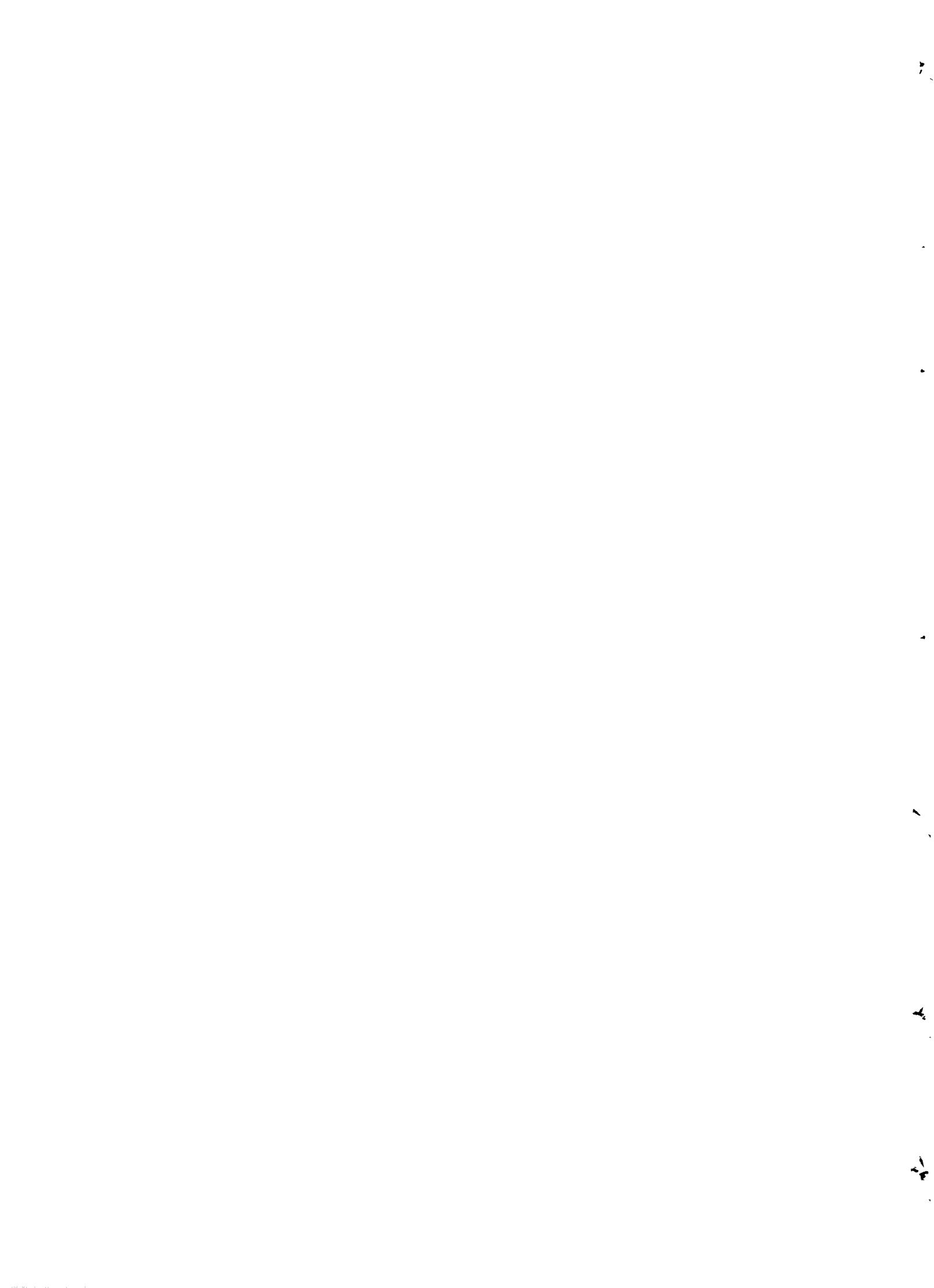

Personal ornaments.

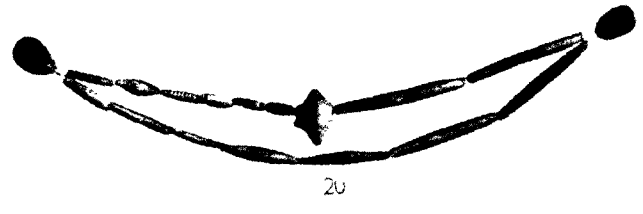
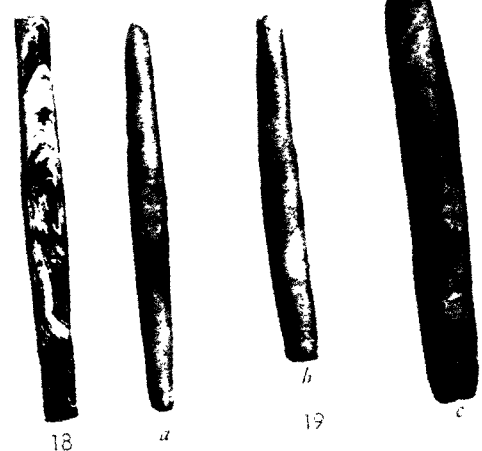
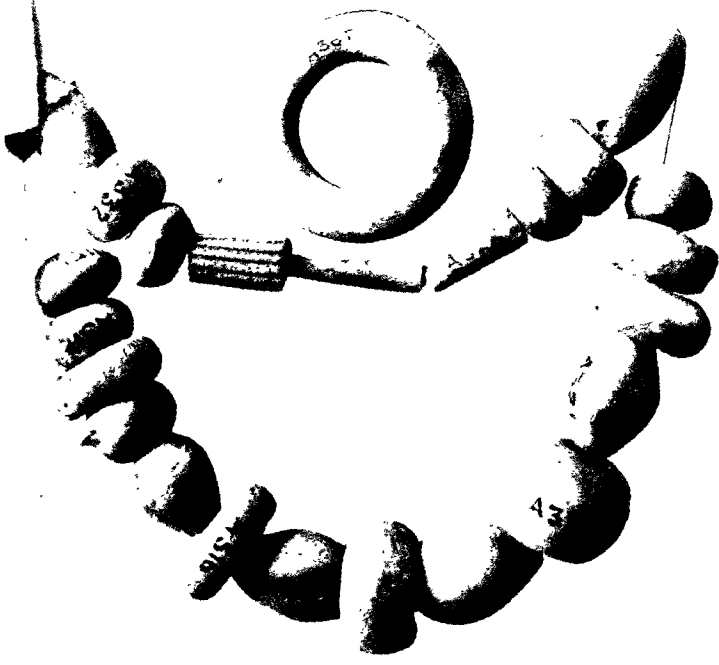
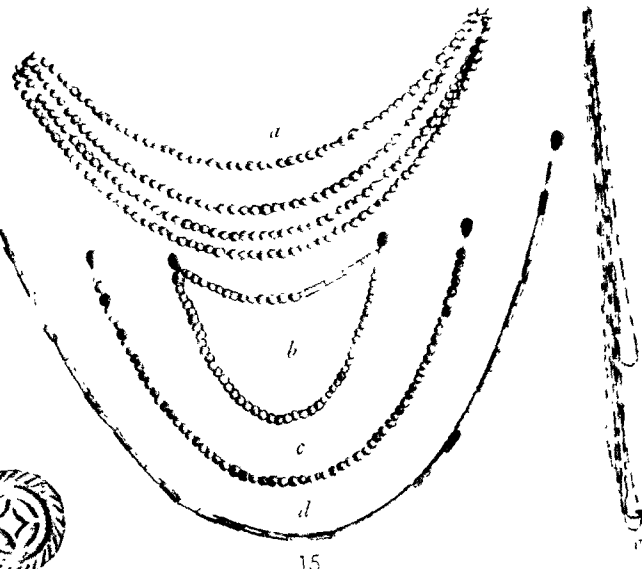
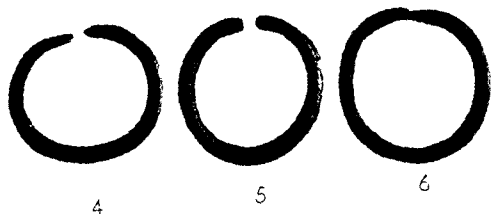
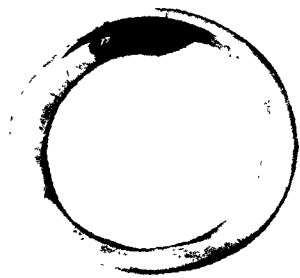

16

20



Toys, armlets etc.



1

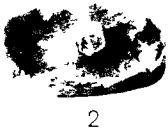

2



3



4



5

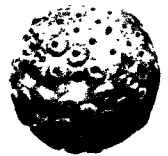

6



7



9



8



10



11



12



13



14



15



16



17



18



24



25



19



20



21



22



23



26



27



28



29



30



31



34



35

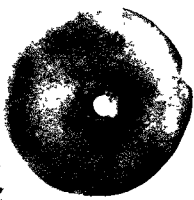

36



37



38



32



33



41

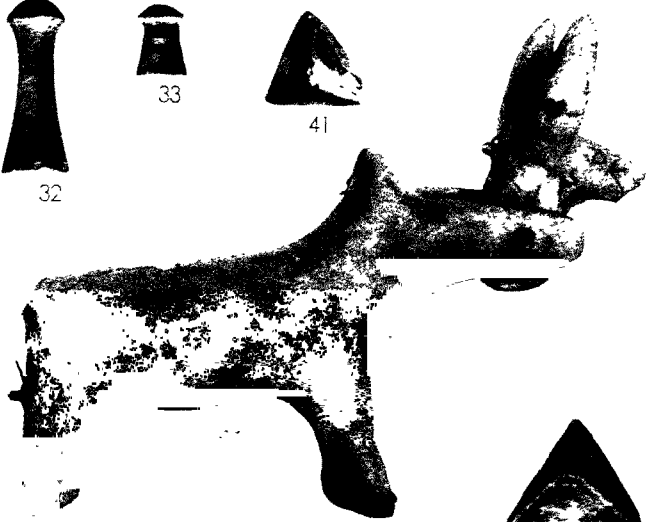

40

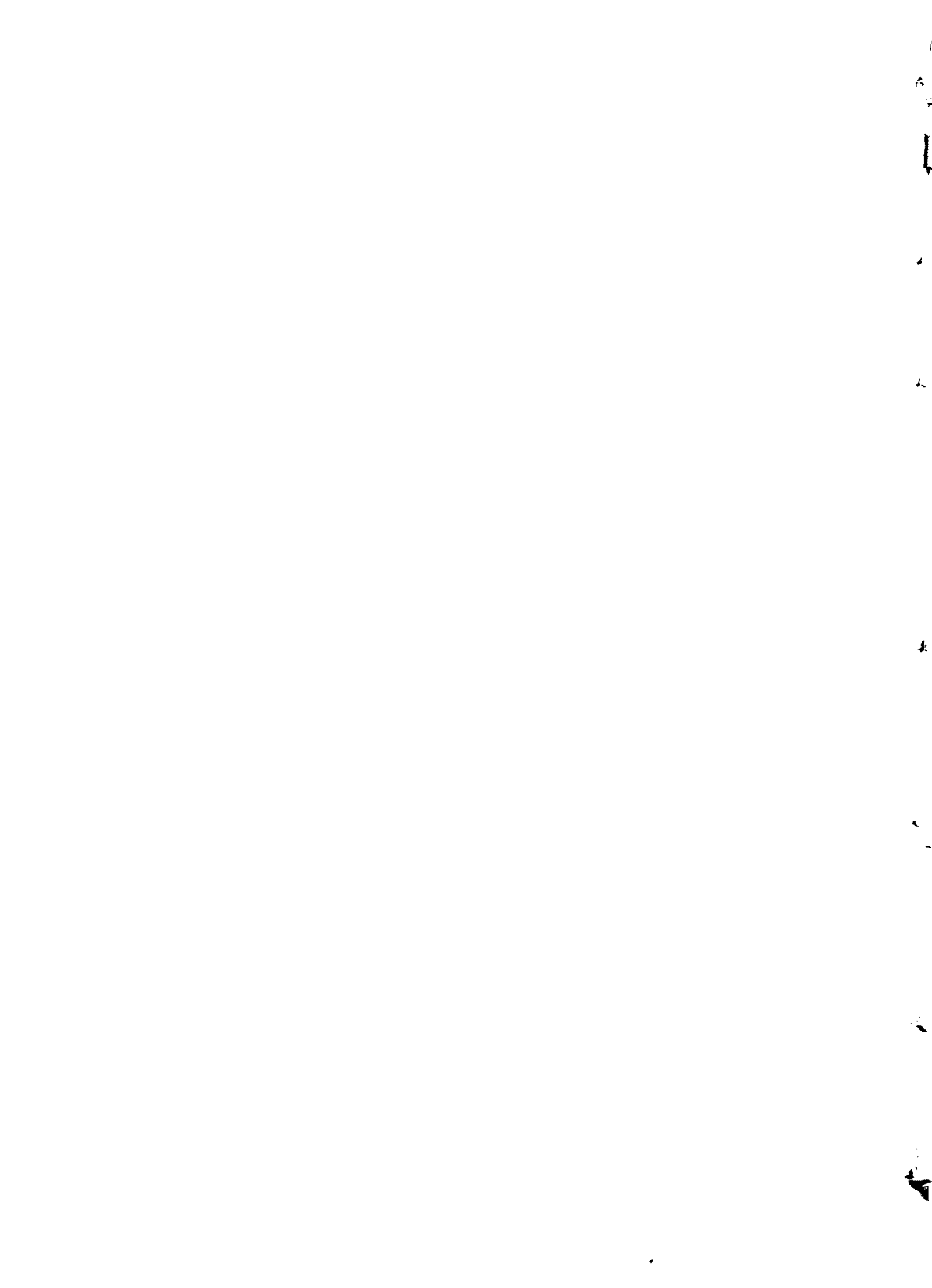

Miscellaneous objects.



1

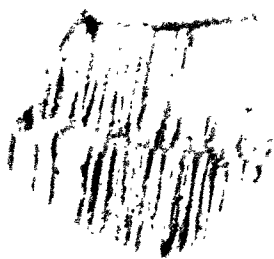

2



3



4



5



6



9



7

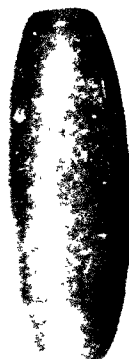

8

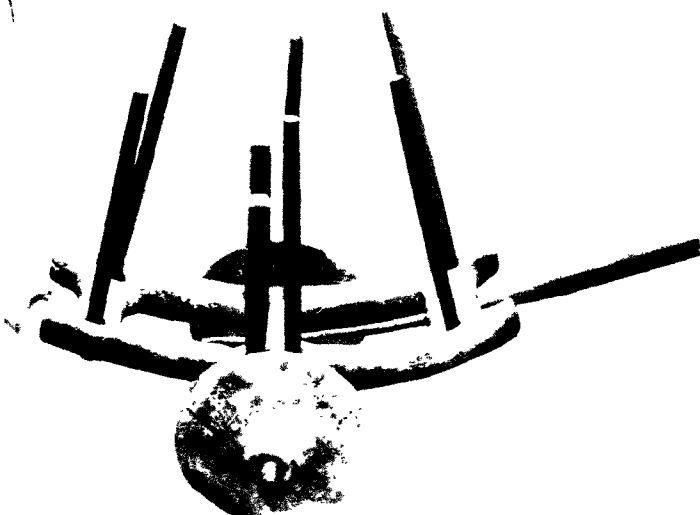

10



11





STONE AND POTTERY OBJECTS

SCALE. 1:2

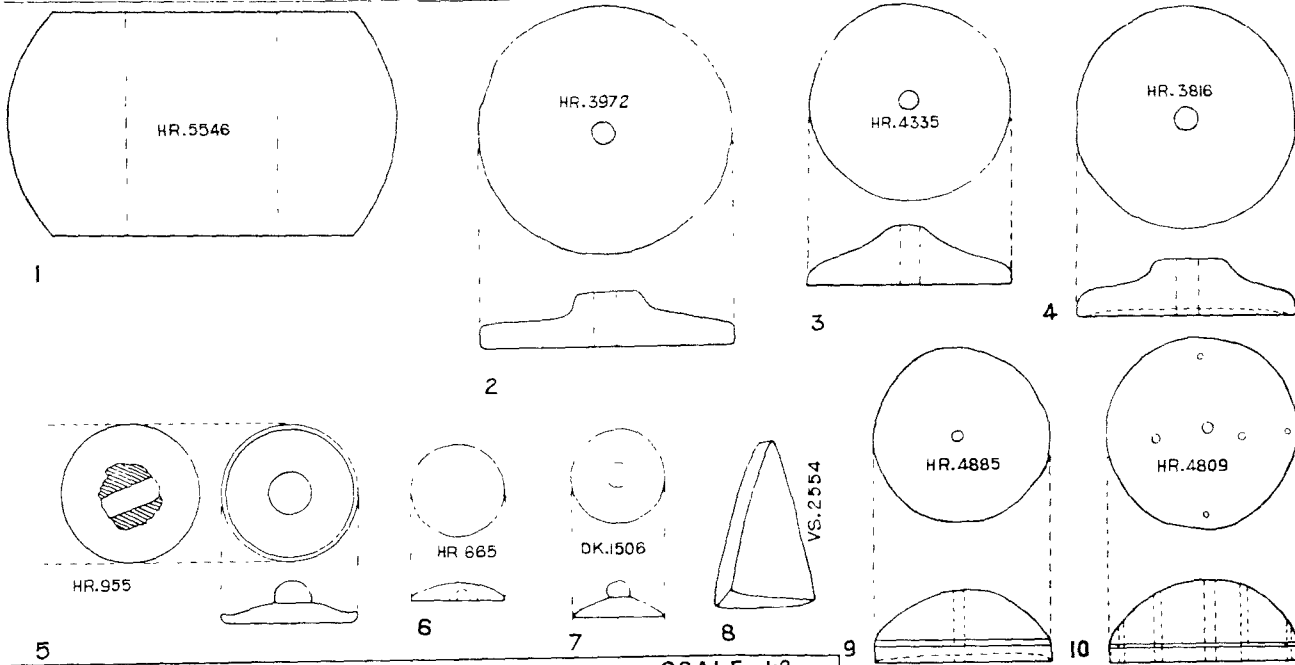

AMULETS OR GAMESMEN

SCALE. 1:2

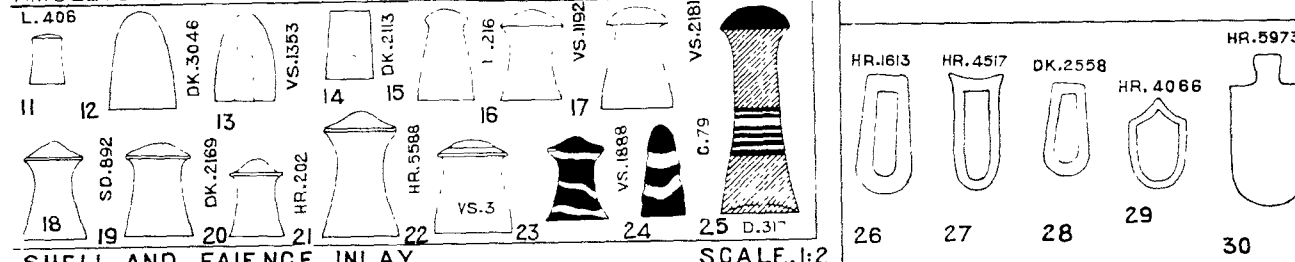

SHELL AND FAIENGE INLAY

SCALE. 1:2

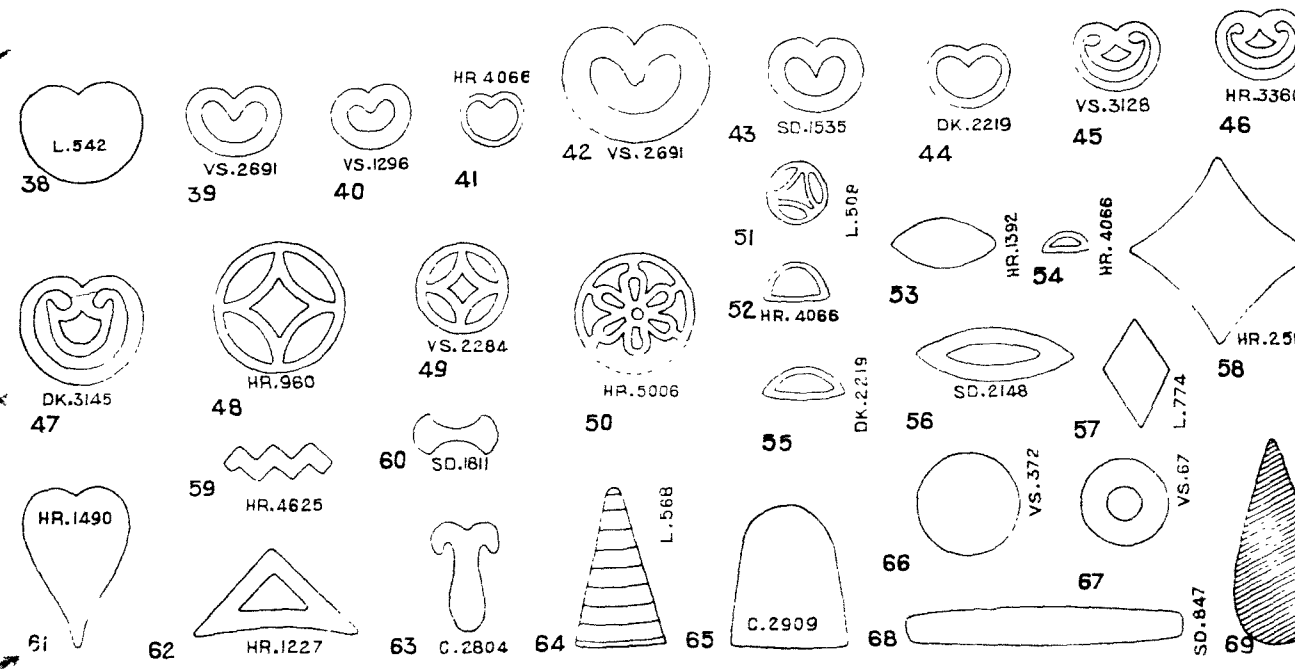
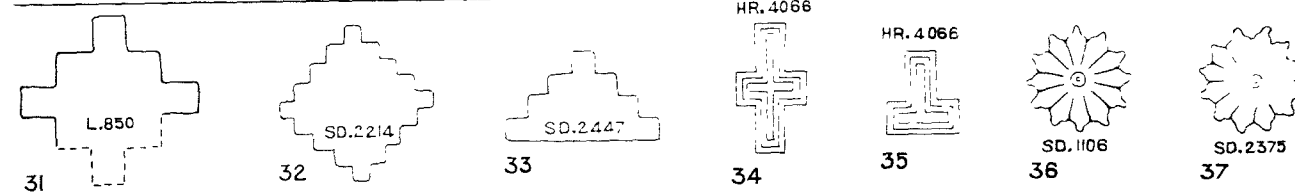



Shell objects.

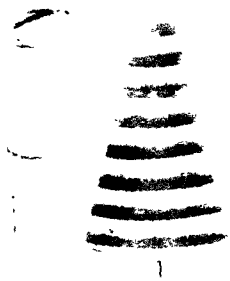

1



2



3



4



5



6



7



8

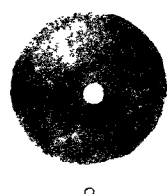

9



10

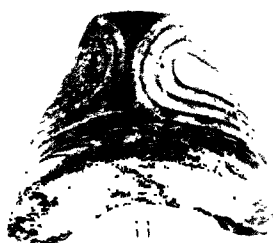

11



12



13



14



15

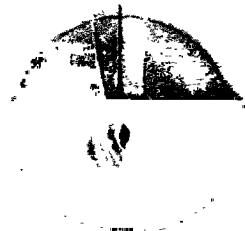

16

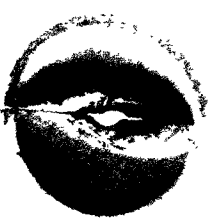

17

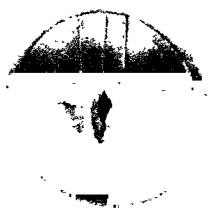

18



19



20



21



22



23

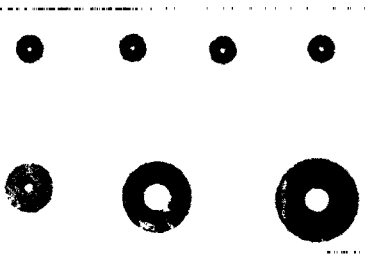

24



25



26



27



28



29



Faience and other objects.

INCISED POTTERY

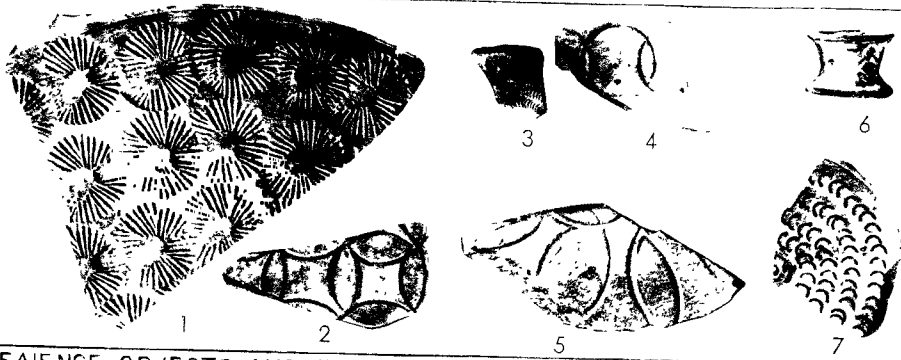

IMITATION CARNELIAN

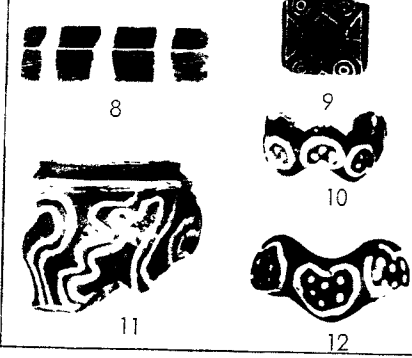

FAIENCE OBJECTS AND INLAY

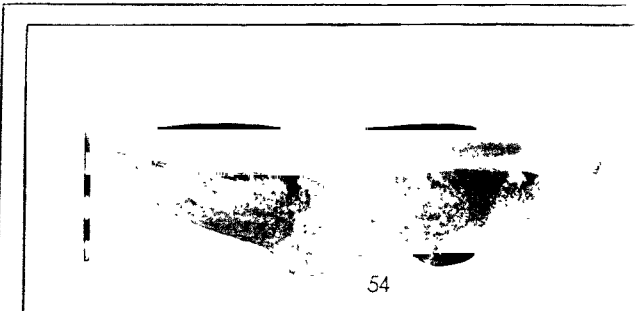
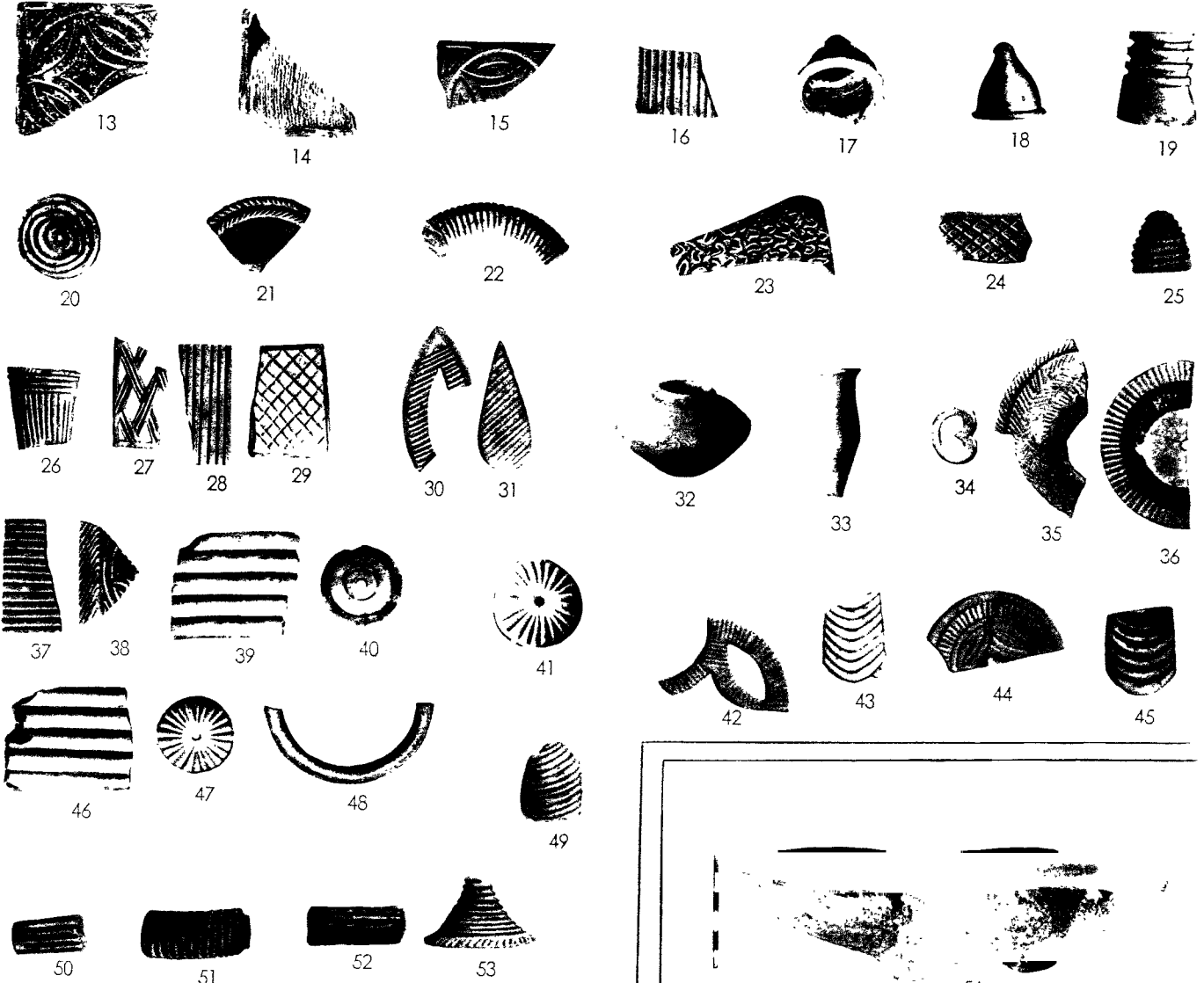

STONE OBJECTS

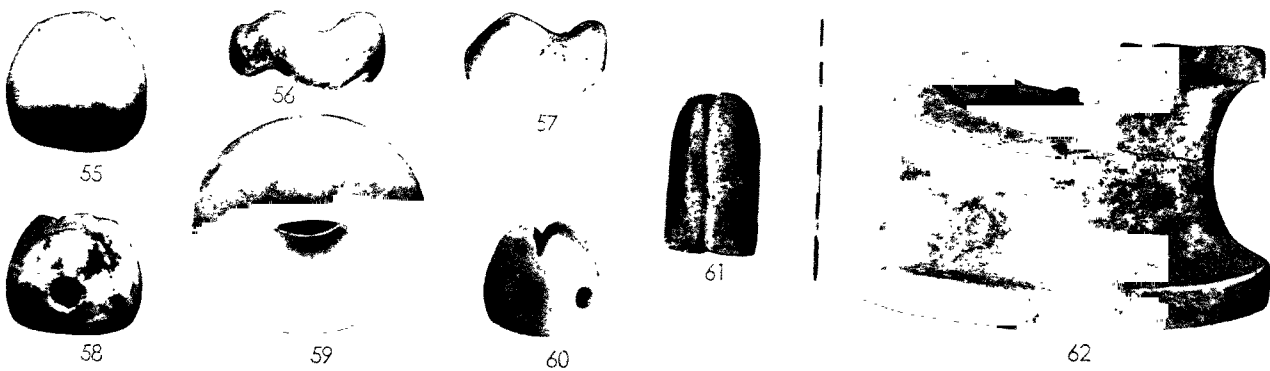

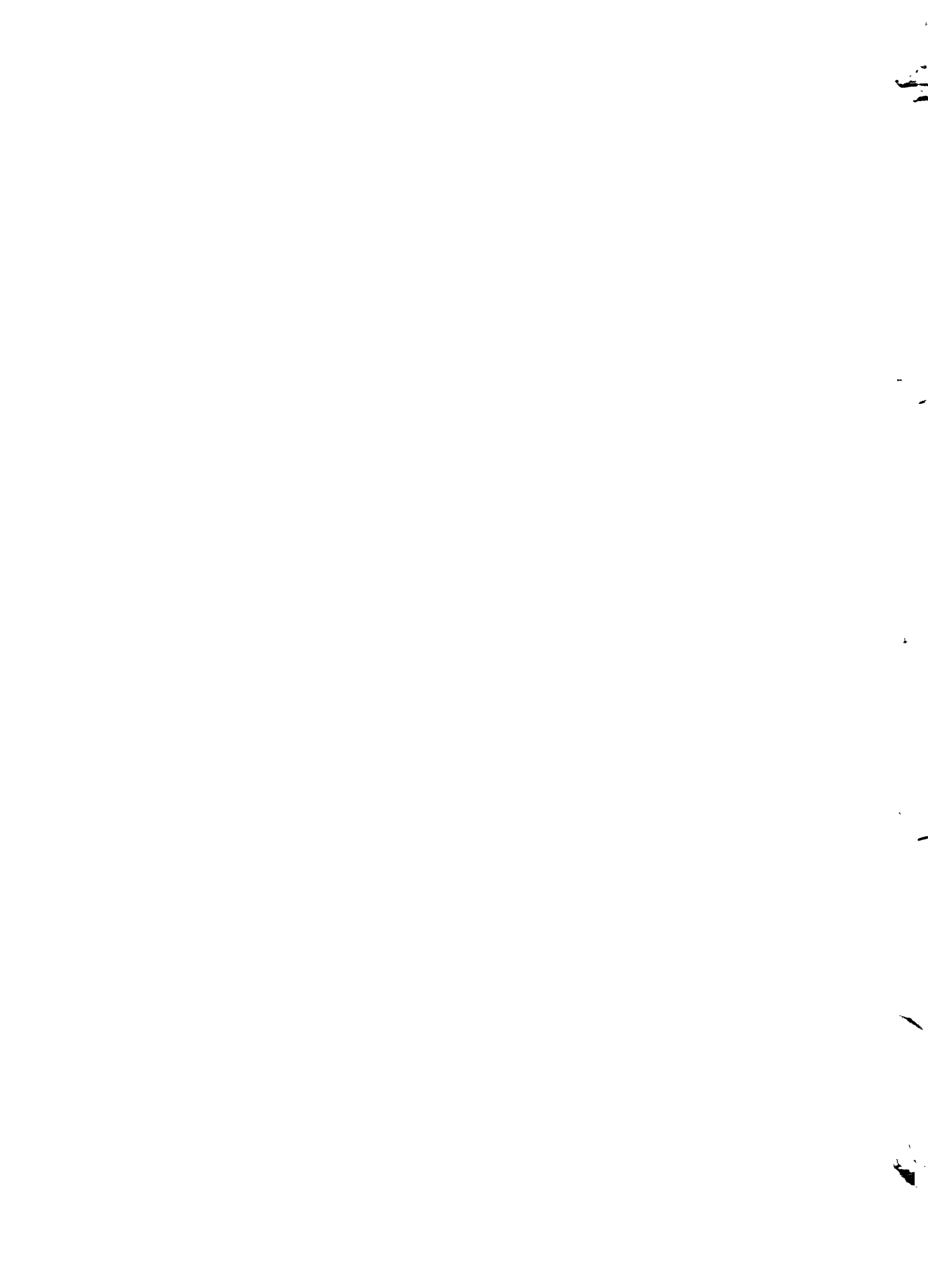

Pinholes and other objects.



1



2



3



4



5



6



7



8



9

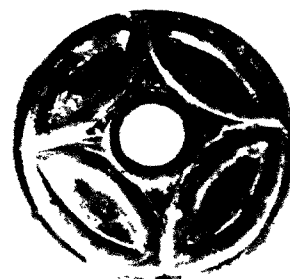

10



11



12



13

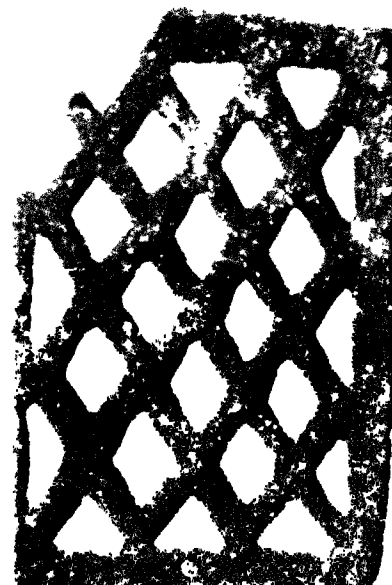

14







1



2



3

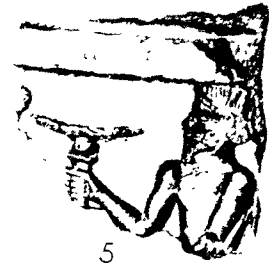

5

After Babelon



4

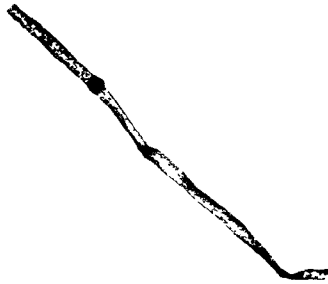

6



7



8

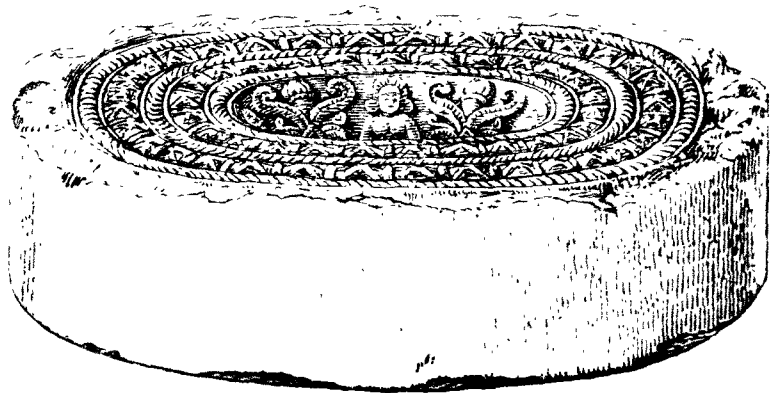

Scale 5:4

9



11



12

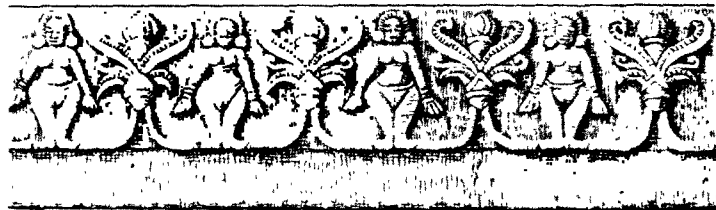

Scale 5:4

10

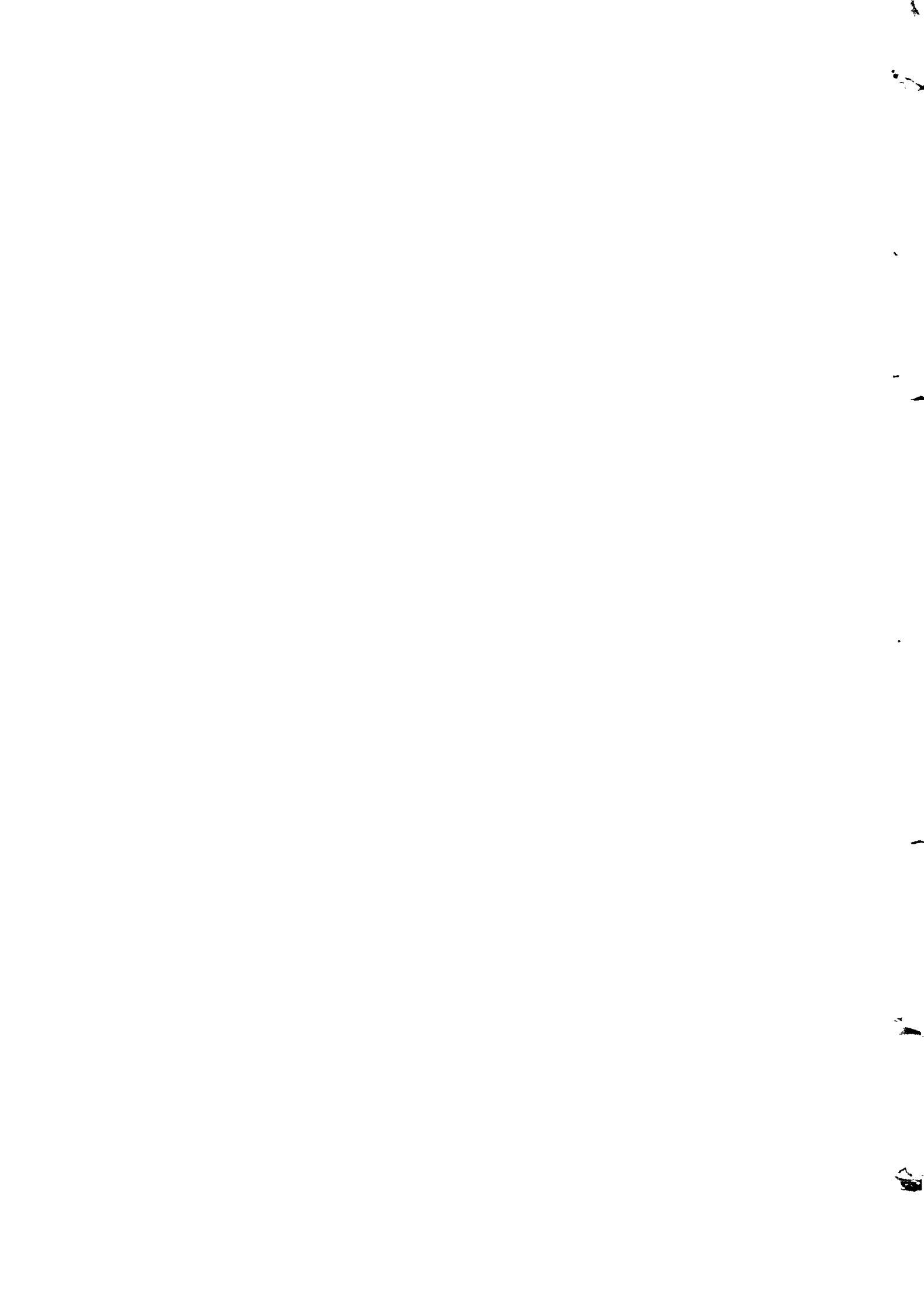

**Fig. 1**  
Skull 1. Norma Facialis

**Fig. 2**  
Skull 1. Norma Lateralis

**Fig. 3**  
Skull 3 (13 B). Norma Facialis

**Fig. 4**  
Skull 3. Norma Lateralis

**Fig. 5**  
Skull 3. Norma Facialis (without mandible)

**Fig. 6**  
Skull N. 189  
Norma Facialis (without mandible)

**Fig. 7**  
Skull 3. Norma Lateralis (without mandible)

**Fig. 8**  
Skull N. 189. Norma Lateralis (without mandible)

**Fig. 9**  
Skull 6. Norma Facialis.

1000

1000

1000

1000

1000

1000



2

3



4

5

6



7

8

9

Some skulls excavated at Mohenjo-daro.



Fig. 7  
Skull 7. Norma Lateralis

Fig. 11  
Skull 7. Norma Lateralis

Fig. 12  
Skull 8. Norma Facialis

Fig. 13  
Skull 8. Norma Lateralis

Fig. 14  
Skull 11. Norma Facialis

Fig. 15  
Skull 11. Norma Lateralis

Fig. 16  
Skull 14. Norma Facialis

Fig. 17  
Skull 14. Norma Lateralis

Fig. 18  
Skull 14. Norma Occipitalis

Fig. 19  
Skull 19. Norma Facialis

Fig. 20  
Skull 19. Norma Lateralis

Fig. 21  
Skull 19. Norma Occipitalis

Fig. 22  
Skull M. Norma Lateralis



101

102

103

104

105

106

107

108

109

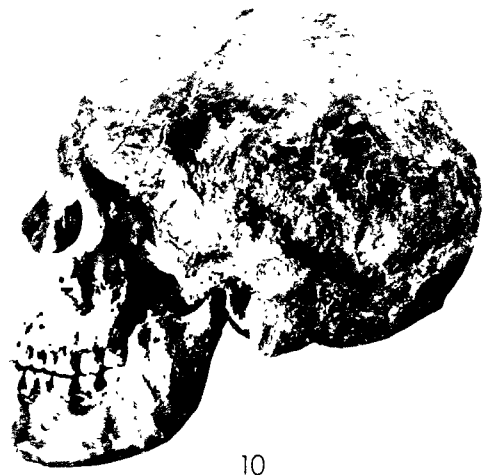

10



11



12



13



14

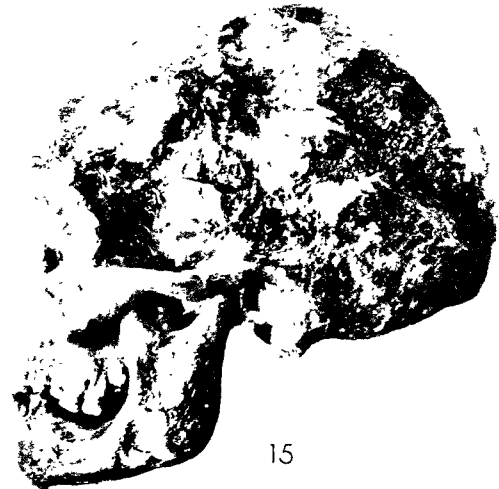

15



16



17



18



19



20



21

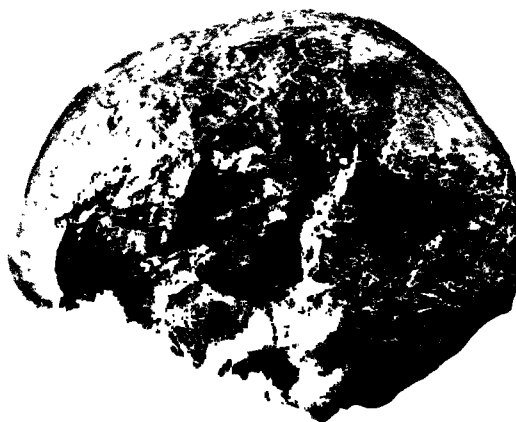

22

Some skulls excavated at Mohenjo-daro.



Fig. 1. The skull of *Bos indicus* from the collection of the Zoological Survey of India (from front).

Fig. 3. Fragments of skulls of *Bos indicus* from Mohenjo-daro.

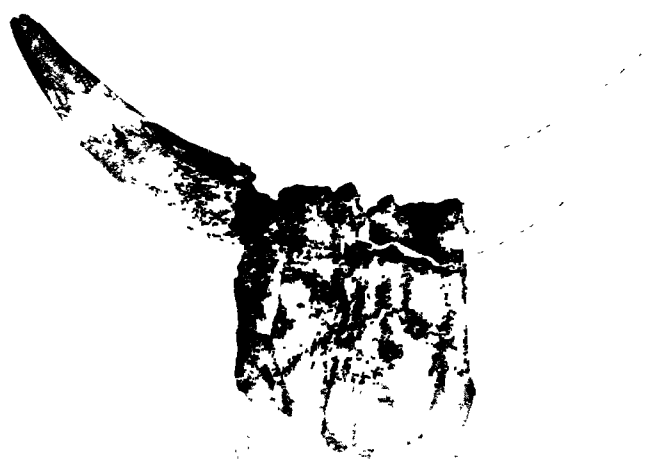
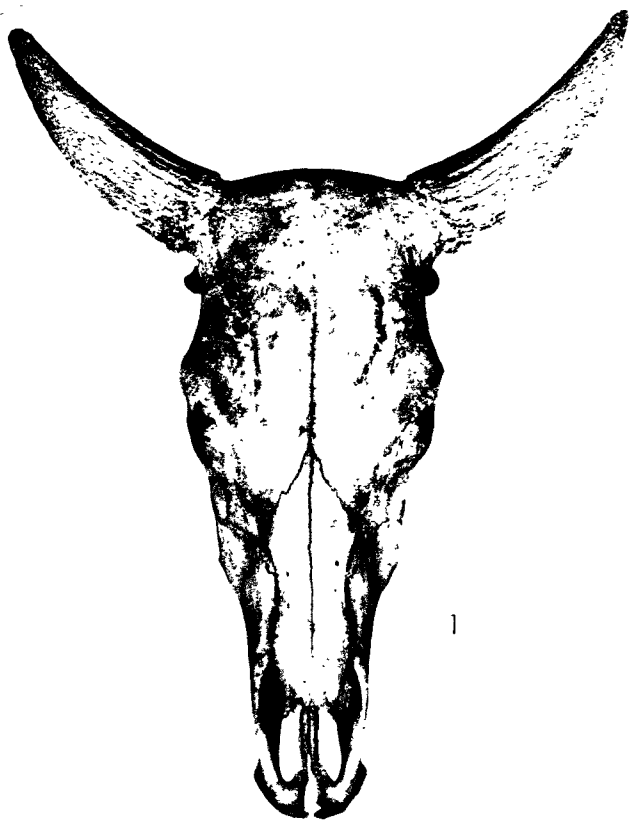

1

3



2

Fig. 2. The skull of *Bos indicus* from the collection of the Zoological Survey of India (from the right side).

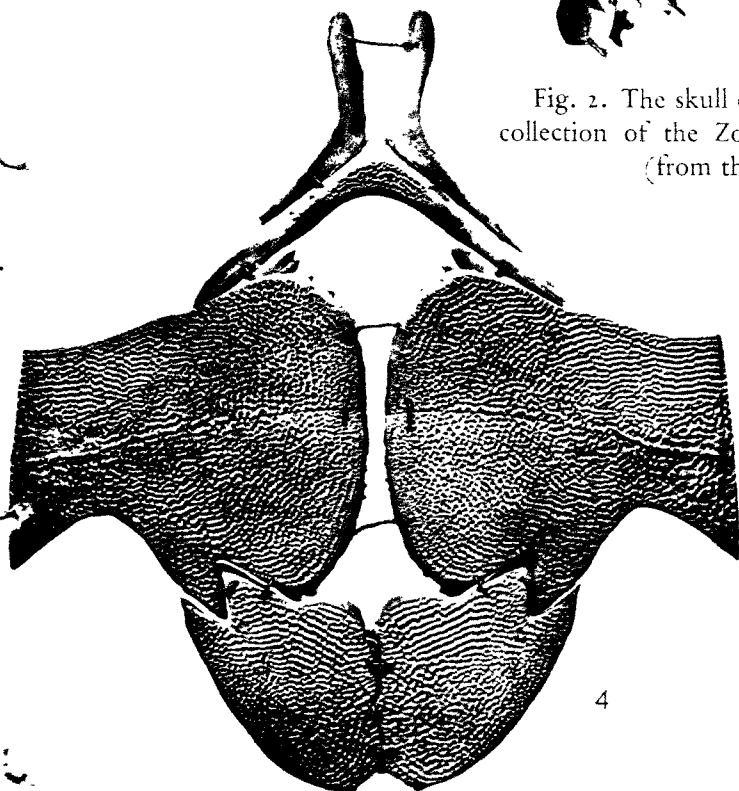

4

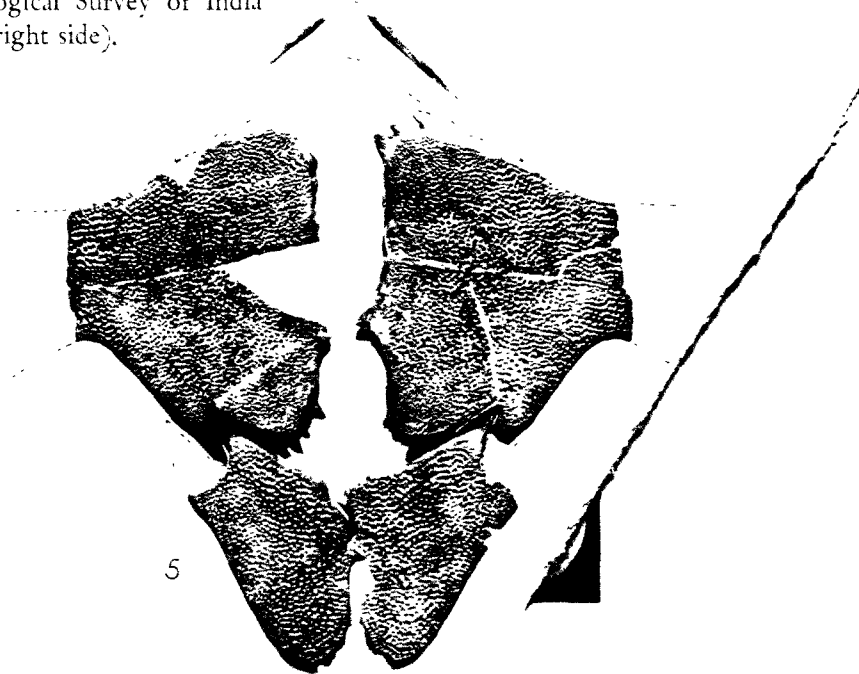

5

Fig. 4. The plastron of *Trionyx gangeticus* from the collection of the Zoological Survey of India.

Fig. 5. The plastron of *Trionyx gangeticus* from Mohenjo-daro.





1



2

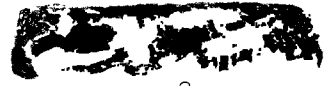

3



4



9



5



6



7

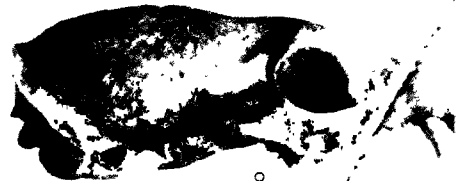

8

Animal remains from Mohenjo-daro.

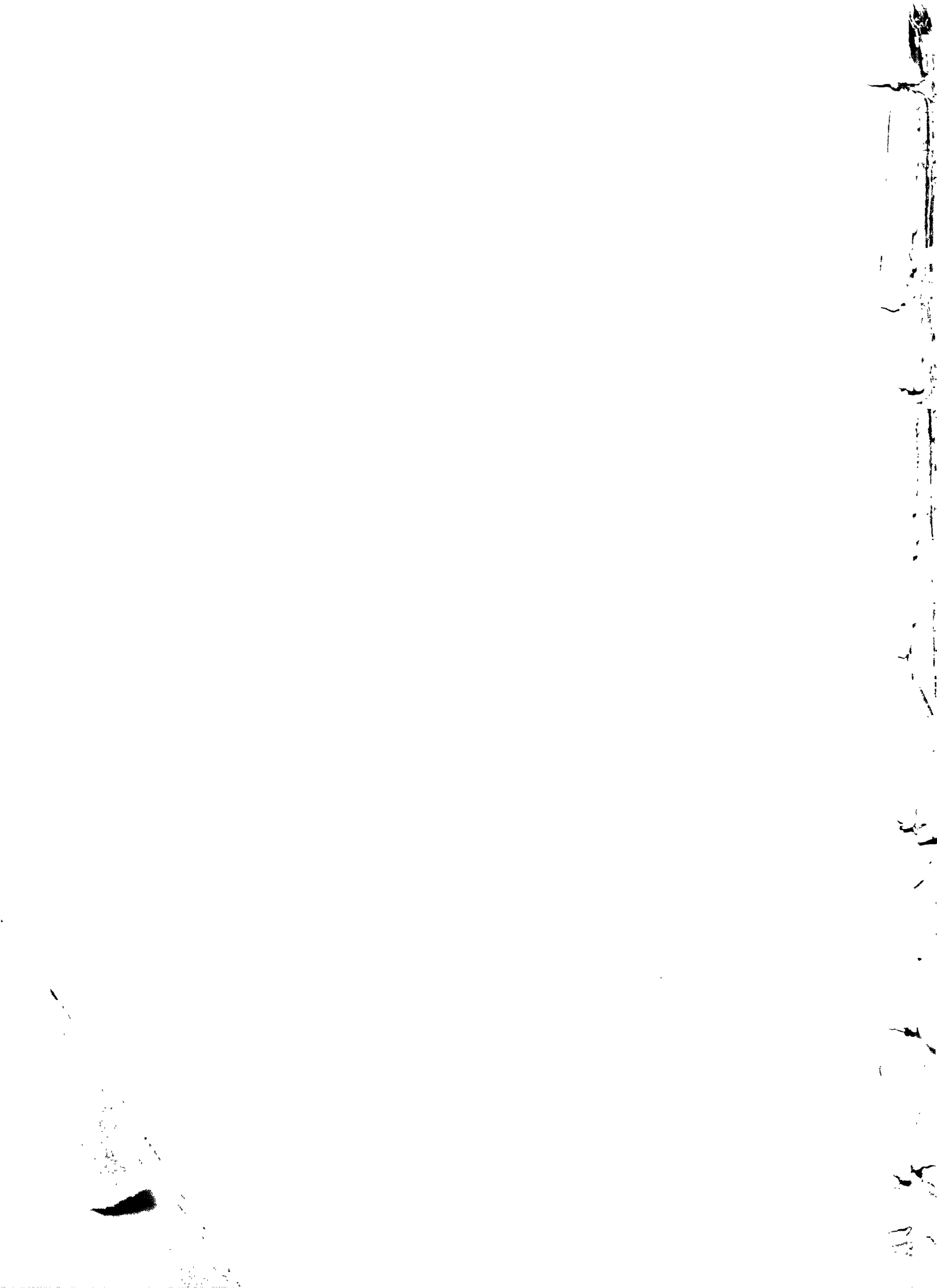

Silver bracelets, coins etc.



*α*



*b*

COPPER COINS OF THE KUSHAN PERIOD

STUPA AREA



1

2

3

4

5

6



7

8

9

10

11

12

13



14

15

16

17

18

19



20

21

22

23



24

25

26



2. cal-  
2/2/22

W.C

Central Archaeological Library,  
NEW DELHI. 48270

Call No R 913.05471  
Mar

Author - Marshall, John

Title Mohenjo-Daro and  
The Indus Civilization Vol 3

"A book that is shut is but a block"

